Two Parts, Complete--24 Pages. Part I--Telegraph-News Sheet---12 Pages

The Los Angeles Times

Twenty-Eighth Year. PER ANNUM, $9.00 | Per Month, 75 Cents, or 2½ Cents a Copy. SATURDAY MORNING, JULY 24, 1909. On All News Stands. Trains and Streets. | 5 CENTS.

MAXIMUM TEMPERATURES: LOS ANGELES, 75; Boston, 72; New York, 64; Washington, 78; Pittsburgh, 86; Cincinnati, 76; Chicago, 72; Kansas City, 80; St. Paul, 78; Jacksonville, 88.

THE WEATHER.
BRIEF REPORT.

FORECAST—For Los Angeles and vicinity: Fair, overcast in morning; light south wind. For San Francisco and vicinity: Fair; moderate west wind. Sunrise, 4:59; sunset, 7:00; moonrise 11:22 p. m.

YESTERDAY — Maximum temperature, 75 deg.; minimum, 58 deg. 5 a. m., west; velocity, 3 miles; 5 p. m., southwest; velocity, 10 miles. At midnight the temperature was 62 deg.; clear.

TODAY—At 2 a. m. the temperature was 60 deg.; clear.

For complete weather report, including comparative temperatures, see to be found on page 11, part II.]

The Times

Total Reading Matter Today..... 87 Cols.
Total Advertising Matter..... 81 Cols.

INDEX TO PARTS AND PAGES.

Part I.
New French Cabinet Formed.
King Alfonso Springs Sensation.
Prince Miguel Gives Up Rights.
France Makes Tariff Proposal.
News of Pacific Slope States.
Fifth of Middle Western News.
Life's Seamy Side Exposed.
All the Latest Sporting News.
City in Brief: Vital Record.
Part II.
Guardsmen Get Real Training.
Mrs. Driggs is Found Guilty.
Public Service: Official Doings.
News of the Oil Industry.
The Editorial Page: Pen Points.
Music and Dramatic Column.
Railway Signal Test Dramatic.
The Times Scholarship Contest.
News of Los Angeles County.
"South of the Tehachepi."
Market Reports. Financial.
Bible Lessons: Church Notices.

POINTS OF THE NEWS
IN THIS ISSUE.

[Table of contents entries for Los Angeles City.]

FRANCE.

CABINET FORMED.

Briand Announces Appointees.

Silences Radicals by Declaration That He Will Follow Clemenceau.

Official Statement Says Body Committed to End War of Capital and Labor.

Change in Finance Ministry Necessitated by Income Tax Opposition.

[ASSOCIATED PRESS NIGHT REPORT.]

PARIS, July 23.—After a day of conferences Aristide Briand succeeded in forming a new French ministry and officially announced the success of his endeavors to President Fallieres tonight. The new Cabinet follows:

Premier, Minister of Interior and Public Worship—M. Briand.
Minister of Justice—M. Barthou.
Minister of Foreign Affairs—M. Pichon.
Minister of Finance—Georges Cochery.
Minister of Education—M. Doumergue.
Minister of Public Works, Posts and Telegraphs—M. Millierand.
Minister of Commerce—Jean Dupuy.
Minister of Agriculture—M. Ruau.
Minister of Colonies—M. Trouillot.
Minister of Labor—M. Viviani.

The portfolios of war and the navy will be filled tomorrow. These have been offered respectively to Gen. Brun and Admiral Boue de la Payrere, and both are expected to accept.

SIMYAN'S OFFICE SUPPRESSED.

The post of Under Secretary of Posts and Telegraphs, held by M. Simyan, whose resignation was demanded by the Socialists during the recent strike of postmen and telegraphers, will be suppressed.

An under secretaryship of finance will be created, and the office given to Rene Renault.

M. Briand had considerable difficulty in appeasing the ambitions aroused by the fall of the Cabinet, and only satisfied the Radicals who charged him with being a Socialist, by the statement:

"I intend to complete the work of the Clemenceau Cabinet and carry out the wishes of the President and form a Republican Cabinet, committed to Republican policies."

M. Caillaux, Minister of Finance in the old Cabinet, laid down certain conditions before again accepting the portfolio. These conditions M. Briand could not grant.

Also the opposition in the Senate to Caillaux's draft of the income tax bill made it advisable to substitute M. Cochery, who was Minister of Finance in the Meline Cabinet of 1896-98.

DECLARATION ISSUED.

A ministerial declaration indicates that the Cabinet is committed to an attempt to end the war between labor and capital. This declaration, after quoting the famous remark of M. Waldeck-Rousseau, "capital must work and labor possess," insists upon the necessary for an alliance between labor and capital and the avoidance of every cause of conflict; that the members of the Cabinet, regardless of political affiliations, resolve with the aid of Parliament to ameliorate the moral and material well being of the workers as far as possible, but that the accomplishment of this end will depend upon the support of the workers themselves; that the latter must give security to capital or otherwise undertakings will be abandoned and the economic development of the country arrested.

NEW BURDEN FOR WHITE MAN.

CITY OF MEXICO, July 23.—It is reported here that the Washington government is contemplating establishing a protectorate over the Republic of Honduras. It is understood President Davilla is in a receptive mood with regard to Washington's proposal.

LOCK YOUR AEROPLANE!

Airship Thief Is Abroad and Leaves no Tracks or Clew.

[ASSOCIATED PRESS NIGHT REPORT.]

FRUITVALE, July 23.—E. A. Kindler asked the aid of the police today in recovering an airship which he has recently been testing, and which some one removed from his premises during the night.

The puzzled police found no tracks by which to trace the machine, but finally located it in the barn of Thomas H. Helimile, a former employé of Kindler, who had knowledge of the mechanism and, Kindler said, had often asked for a chance to try out the aerial craft.

As the machine was recovered undamaged, Kindler refused to prosecute Helimile for the "aerial joy ride" he believes the latter to have taken. The inventor seemed pleased that some one beside himself had made the craft sail, even if it was done without his knowledge and in the night time.

WAR.

SPANISH DEFEAT.

King's Troops Fall Before Moors.

Temporary Victory Turned by Furious Fighting of the Tribesmen.

Newly Debarked Soldiers Are Rushed to Front to Support Comrades.

Manifestation Against King Alfonso When He Visits Madrid Barracks.

[ASSOCIATED PRESS NIGHT REPORT.]

MELILLA (Morocco) July 23.—An official statement issued this evening concerning the fight between the Spaniards and the Kabyle tribesmen, says that before dawn this morning the Moors opened a general attack on the Spanish advanced positions, concentrating their efforts against Sidi Musa and the garrison at Cape Moreno.

The fighting was furious, and the Moors fell back two kilometers.

A Spanish colonel and three other officers were killed, and thirteen wounded. The number of casualties among the enlisted men is not known.

Newly debarked troops have been hurried to the front.

The Moors resumed the offensive later, and the firing at that time was general. This engagement resulted in a defeat for the Spanish troops. Under a galling fire by the Moors they were unable to hold the ground they had gained, and at nightfall, in order to avoid disaster, retreated to their old positions.

VIOLENT TOWARD KING

[ASSOCIATED PRESS NIGHT REPORT.]

HENDAYE (France) July 23.—Mali advices from Madrid tonight say the demonstrations against the war in Morocco continued Wednesday and Thursday.

When King Alfonso visited the barracks to say farewell to the soldiers bound for Morocco, the troops and their wives made violent manifestations. Three companies of Chasseurs mutinied and threatened the officers who tried to quiet them, but finally the Chasseurs were surrounded and deprived of their cartridges.

During the rioting at the railroad station, the crowds shouted "down with the war," and tried to wreck the cars. Troops were ordered up to aid the police in restoring order. During the manifestations women and children were trampled under foot and many were injured.

The advices added that all meetings called to protest against the war are being suppressed, and that the newspapers have been forbidden to publish false dispatches from the front under penalty of confiscation. Public excitement, it is said, is increasing.

It is reported that Gen. Marina, commander of the Spanish forces at Melilla, has informed the government that he will require 40,000 men to insure a decisive defeat over the Moorish tribesmen.

RIGOROUS CENSORSHIP.

[ASSOCIATED PRESS NIGHT REPORT.]

MADRID (via Badajoz, Portuguese frontier) July 23.—The Spanish authorities are exercising a rigorous censorship over the publication of news regarding the war between the Spaniards and the Kabyle tribesmen on the Riff coast of Morocco. The entire edition of El Pais was confiscated today and all the Republican clubs were closed.

The persons arrested yesterday in connection with the demonstrations against troops will be charged with sedition and tried before a court-martial. The outside world, the government officials declare, should understand, however, that the Liberals and Republicans are exploiting the unpopularity of the war for political purposes, and they are suspected by the authorities of inciting to resistance the reservists, who were forced in many cases to leave their families without support.

The government today announced the opening of subscriptions throughout the country for the benefit of families of reservists sent to Melilla.

CUPID AND CROWN.

KING ALFONSO MAKES MATCH FOR COUSIN.

Advises Prince to Marry Secretly and Personally Solicited Dispensation, Causing Greater Sensation Than That of Bridegroom's Disgrace.

[ASSOCIATED PRESS NIGHT REPORT.]

PARIS, July 23.—The details surrounding the romantic marriage of Prince Alfonso of Bourbon-Orleans to Princess Beatrice of Saxe-Coburg, which cost him his position as a Prince of the royal house of Spain, and his career in the Spanish army, today came into the possession of the Associated Press.

They reveal the fact that King Alfonso, instead of refusing his consent to the marriage, as was reported by Madrid dispatches, actually advised the Prince to marry her secretly, and personally intervened by telegraph with the Bamberg ecclesiastical authorities, in whose diocese the marriage took place, to procure a dispensation for it.

This story was obtained from the Prince, and when it becomes known in Europe, it is likely to create a greater sensation than did the wedding and the Prince's disgrace.

Prince Alfonso and Princess Beatrice first met in 1906, on the occasion of King Alfonso's marriage. The Prince, then only 20 years old, proposed marriage, but Beatrice refused him.

In 1907, both the Queen and the Queen-mother sought to induce Beatrice to relent. The Princess, however, declared that she never would change her religion, but finally, when she said she had no objection to rearing her children as Catholics, the Queen-mother replied: "Then there is not the slightest difficulty to the union."

Later, at La Granja, King Alfonso formally asked the hand of Princess Beatrice for his cousin, and gave his word of honor there would not be the slightest difficulty concerning the religious phase of the union. The Prince then proposed again, and was accepted.

When he returned to Madrid King Alfonso asked Premier Maura what he thought of the marriage, and the Premier replied that the marriage of an infant of Spain to a Protestant could not take place on account of government differences. King Alfonso was furious.

Princess Beatrice, because of her friendship for Queen Victoria, said she would give up the Prince, and King Alfonso summoned the Prince to Madrid and asked him what he intended to do. The Prince replied that he intended to marry the Princess regardless of consequences.

King Alfonso warmly congratulated the Prince, saying that his reply was worthy of a Bourbon, and even if the constitution prevented him from giving official consent, he, as Alfonso of Bourbon, would do everything in his power for the couple.

Princess Beatrice then left Madrid and Prince Alfonso, upon the advice of the King, went to see Pope Pius and asked for a dispensation for a mixed marriage. The Spanish government meantime warned the Vatican and the dispensation neither was granted nor actually refused.

When the Prince graduated from the military school at Toledo, July 12, he volunteered to go to the front in Morocco. King Alfonso granted the Prince a three-days' leave of absence and urged him secretly to marry Princess Beatrice, declaring that he would wire the Bishop of Bamberg to grant a dispensation.

Prince Alfonso arrived in Coburg July 15, and the civil marriage took place that morning. At 3 o'clock in the afternoon the priest at Coburg received a telegraphic dispensation from the Bishop of Bamberg, and then the Catholic ceremony was performed. It was not intended that the news of the marriage should be made public, but it was printed in Spain and the royal decree of the degradation of the Prince followed.

The Prince, in concluding his story to his friend, said:

"Maura, the head of the clerical party in Spain, and because he holds a majority in Parliament, forced the King to kick his own cousin out of the country and army, to strip him of title and honors for the crime of marrying a Protestant, who is a niece of King Edward, and a first cousin of the Emperors of Germany and Russia."

The Prince has again wired King Alfonso asking to be allowed to go to the frontier. The Infanta Eulalie, the Prince's mother, who is here, is almost prostrate over the ruin of her son's career, as she knew that both the Spanish and British royal families were in perfect sympathy with the marriage.

TWENTY-FIVE DEAD IN TEXAS.

Hurricane of Wednesday Causes Property Loss of Million—Communication Restored.

[ASSOCIATED PRESS NIGHT REPORT.]

HOUSTON (Tex.) July 23.—The number of persons dead as a result of Wednesday's hurricane is tonight conservatively estimated at 25; those more or less seriously injured number twice as many, and the property loss is placed at $1,000,000.

Except to isolated points, all communication has been restored.

At Rock Island, nine of the largest buildings were either razed or partially wrecked. Fifty houses were blown down at Weimer. Wharton suffered more than from the storm of 1900.

From Quintana comes the report that the sloop Columbus, with all on board, had been blown out to sea.

"SEVEN FALLS" DAMAGED.

COLORADO SPRINGS (Colo.) July 23.—The famous Seven Falls, in South Cheyenne cañon, known to tourists the country over, were badly damaged this afternoon by a cloudburst. Several persons at the top of the falls were marooned for several hours by damage to the steps and to the approach at the bottom. Several in attempting to return, had narrow escapes. The property damage will be heavy.

THINKS HER HAND BETTER THAN CROWN.

Miss Anita Stewart

Prince Miguel

Son of Pretender to throne of Portugal, who yesterday formally renounced his shadowy claims, that he may wed Miss Stewart, rich American girl.

TREAT.

GRAND OPERA COMING HERE.

HAMMERSTEIN ANNOUNCES TWO WEEKS FOR LOS ANGELES.

Impresario Says He Has Guarantee from Eighty Business Men and Will Send Company to Coast. Denver Wins Similar Arrangement. Chicago to Be Headquarters.

[BY DIRECT WIRE TO THE TIMES.]

CHICAGO, July 23.—[Exclusive Dispatch.] Real grand opera is assured after Oscar Hammerstein, the impresario, tonight announced his plans, and said that he had pledges from eighty of the leading business men of Los Angeles.

The plans as outlined at a conference held here today with committees from Los Angeles and Denver include the erection of a $3,000,000 operahouse in Chicago, making this city the base, or headquarters, for his western operations, giving a two weeks' season each at Los Angeles and Denver. A guarantee from the Los Angeles committee was given Mr. Hammerstein.

"I have received a sufficient guarantee from Los Angeles and Denver," said Mr. Hammerstein just before boarding the train for New York tonight, "and I am confident that I shall receive the necessary public support in Chicago to place a permanent grand opera organization in the West. All the public-spirited men I have talked to are enthusiastic over the project."

Max Rabinoff, chosen by Hammerstein as his western representative, said that the opera company headed by Mary Garden would appear here this season during October and probably will go to Los Angeles after the close here.

"Mr. Hammerstein is terribly in earnest," said Joseph Basch of the Association of Commerce today after the talk. "Nothing definite was decided upon, except that Chicago will have three weeks of grand opera this fall. I think that if we follow out Mr. Hammerstein's idea and give opera a modern permanent home in Chicago it will be the greatest thing of the kind for the West. Mr. Hammerstein asks for nothing more than the moral support of the representative citizens. His talk with me was confined largely to the matter of the building, which is to house the company here, but also dwelt upon the prospects of introducing grand opera in the far West."

Mr. Basch and other members of the Association of Commerce are expected to complete the preliminary details for the building project upon the return visit of Mr. Hammerstein next month.

AUTO JUGGERNAUT.

Licensed Chauffeurs Would Stop the Wholesale Slaughter by Irresponsible Motorists.

[ASSOCIATED PRESS NIGHT REPORT.]

NEW YORK, July 23.—Justice Bischoff has signed a certificate of organization of the "Licensed Chauffeurs' Protective Association of the City of New York," and thus came into existence a society of nearly 5000 persons, whose object is to send to prison reckless millionaire owners of automobiles, whose custom has been to shift to their drivers responsibility for death-dealing "joy riding."

Inquiry brought out the fact that within less than two years more than 132 persons have been crushed to death by automobiles in Greater New York and vicinity, but only twice were the owners held responsible.

Every other time the blame was placed upon the chauffeurs, who, they contend, operated their machines, in nearly 5 per cent. of the cases under orders from their employers.

AUSTRALIAN SPEAKER DIES.

MELBOURNE, July 23.—An all-night sitting of the Commonwealth Parliament ended tragically at 6 o'clock this morning when Sir Frederick Holder, the Speaker of the House of Representatives, was seized with a fatal illness. The House immediately adjourned. Sir Frederick was the first Speaker of the Commonwealth Parliament.

SHADOW OF CROWN.

NOW CAN'T BE KING.

Gives Up Claim to Wed American.

Prince Miguel Formally Renounces Rights to Win Miss Stewart.

Son of Pretender Proposes Five Times Before He Is Accepted.

Children Must Be Reared in Catholic Faith—Plans for Ceremony.

[BY DIRECT WIRE TO THE TIMES.]

LONDON, July 23.—[Exclusive Dispatch.] Prince Miguel of Braganza, to whom Miss Anita Stewart is espoused, today went through the form of renouncing all claim to the throne of Portugal, which he might inherit from his father, Duke Miguel of Braganza.

Indeed, the very announcement that the Prince would marry the charming American, who is a "commoner" in the eyes of royalty, is equivalent to surrendering his pretensions to the throne to his younger brother, Prince Francis Joseph.

These claims are shadowy. Prince Miguel's grandfather was King of Portugal from 1828 to 1834, when he was deposed.

Prince Miguel was an ardent and persistent suitor; he proposed five times to Miss Stewart before being accepted.

It is said that Prince Miguel is heavily in debt. In Vienna his liabilities are estimated at $1,000,000. His father's estates are in Austria, and Prince Miguel is well known in the Austrian capital, of course. But this estimate of his debt is greatly exaggerated, most probably, for he has never lived in great style and has gambled but little. In London he puts up, not at costly and fashionable hotels, but at an old-fashioned semi-private hotel in Strand street.

It has been made a condition of the marriage that any child who may bless the union shall be brought up in the Roman Catholic church, and it is said Miss Stewart is being instructed in that faith already.

The wedding will be at Brompton Oratory, this city, in October next. Probably Miss Stewart's brother, William Rhinelander, at Harvard University, will come over for the wedding. Mrs. Harry Lehr is another of the guests expected from across the water, although her friends say laughingly she cannot tear herself away from her pet Chow dog, which could not land in England until after being quarantined for a year.

Miss Stewart has an independent income of $40,000 a year for life, bequeathed to her by her stepfather, the late James Henry Smith. Her mother will allow her another $40,000 annually.

Arrangements are being made to settle Prince Miguel's debts. When one of these young aristocrats engages to marry a wealthy American his creditors hold out for the last cent, whereas they were glad to compound his debts for a percentage previously.

One effect of the marriage will be to introduce the lovely American to the most exclusive society in Europe. The Prince's aunts, who claim to be Infantes of Portugal, dote on him, it is said. One married Prince Alphonso of Bourbon; another, Archduke Charles Louis of Austria; a third, Duke Charles Theodore of Bavaria; the husband of yet another aunt is William, hereditary Grand Duke of Luxembourg; of another, Prince Henry of Bourbon and Parma, and of the sixth, Prince Robert of Bourbon, Duke Parma.

CUT DOWN LIKE GRASS.

PICKNICKERS DIE IN FLOOD.

PARTY CAUGHT IN CANYON BY SUDDEN CLOUDBURST.

Small Creek Becomes Raging Torrent Before Pleasure-seekers Can Scramble to Safety and Four Are Swept Away—Two Dead and Two Seriously Injured.

[BY DIRECT WIRE TO THE TIMES.]

DENVER, July 23.—[Exclusive Dispatch.] Two are dead and two are dying as the result of a flood which swept down Two Mile Cañon just north of Boulder near here this afternoon. The victims were members of a picnic party which had gone into the cañon to spend the day. A cloudburst in the hills above the spot where they camped turned the small creek into a raging torrent and completely filled the gulch with water.

Dead:

ARTHUR DICKERMAN, aged 28, Greeley.

VERNE CARLYLE, aged 13, Robinson, Ill.

Seriously injured: Mrs. Virgie Abbott, aged 65, of Garden City, Kan.

Vera Carlyle, twin sister of dead boy.

A small stream traverses the cañon and it was on the edge of this that the picnickers spread their food. They had scarcely begun when members of the party noticed the stream growing larger. It continued to grow in volume but no heed was paid to it until finally it was knee deep.

For the first time the danger dawned upon them and a wild scramble for higher ground followed, but before all could escape a wall of water several feet high swept down the cañon and caught them.

Verne Carlyle was helping his twin sister up the side of the steep cañon when they were carried away, while Dickerman, who was swept to death, was trying to assist Mrs. Abbott, who is quite feeble, to a place of safety. The four were carried away before the rushing waters and were soon out of sight.

CRIPPLE CREEK FLOODED.

BRIDGES WASHED OUT.

[ASSOCIATED PRESS NIGHT REPORT.]

CRIPPLE CREEK (Colo.) July 23.—Accompanied by a heavy downfall of rain and hail, the worst electrical storm in the history of the Cripple Creek district visited this city between 4 and 5 o'clock this evening.

The main floors of many business houses were flooded, resulting in much damage.

Bridges on Four Mile Creek, north and west of the city, are reported washed away.

PATCHING UP PEACE.

BUENOS AYRES, July 23.—Frequent conferences are being held between the Minister of Foreign Affairs and the Ministers of the United States and Peru. Much reserve is shown as to the subjects under consideration, but it is reported the conferences relate to an avoidance of a conflict between Peru and Bolivia.

ROOSEVELT FOR MAYOR.

Republicans of New York Believe He Could Defeat Tammany If Nominated.

[ASSOCIATED PRESS NIGHT REPORT.]

NEW YORK, July 23.—The views of John S. Wise, Jr., as cabled from Paris today on the possibility of former President Roosevelt's entering the New York mayoralty campaign this fall, are in line with a report circulated here last spring and again within the last few weeks.

Col. Roosevelt's friends in the local Republican ranks have long had him in mind as a candidate, provided he can be induced to lead the fight against Tammany. They believe he possesses sufficient strength among the independent voters and even in the ranks of Tammay itself to make him the most formidable nominee that could be put in the field.

It was said in influential circles today that if Col. Roosevelt wanted to run for Mayor, it would be difficult to keep the nomination away from him.

CARDINAL DEFIANT.

Andrieux Found Guilty of Disobedience to Law Says He Recognizes Church.

[ASSOCIATED PRESS NIGHT REPORT.]

BORDEAUX (France) July 23.—Cardinal Andrieux, who yesterday was found guilty by the Correctional Court for inciting disobedience to the separation law, today issued a long letter in which he says he does not recognize the sentence of the court, reiterates that it is the duty of the faithful to disobey laws that conflict with those of the church, and condemns the "neutral schools." The letter concludes as follows:

"I promised upon my investiture to defend the rights and liberties of the church to the point of blood."

MONSTROUS.

BRIBE OFFER FOR AMERICA.

French Official Makes Proposition to Paul Morton.

Latter Advises Boycott on France by United States.

People Want Tariff Favor for Listing Securities.

[BY DIRECT WIRE TO THE TIMES.]

NEW YORK, July 23.—[Exclusive Dispatch.] Paul Morton, president of the Equitable Life Assurance Society, who has spent the last four months in European capitals, upon his arrival home today said:

"Some very strange suggestions were made to me during my visit to Paris. A number of prominent French bankers suggested that it might be an easy matter to get American securities listed for trading on the French exchanges if America would make some tariff concessions for French imports.

"These suggestions surprised me a little, but the genuine surprise came when a gentleman high in governmental official rank came to me with a tentative proposition to the effect that if the United States government would make some preferential tariff arrangements for French imports he could suggest a plan whereby the listing of American securities on the Paris Bourse would be almost assured.

"Personally, I think it is time to teach France a lesson. Americans are very broad, long-suffering and liberal, but unless France awakens to a realization of the fact that we are among her best customers, something like a boycott on French goods ought to be instituted.

"It is monstrous to think for one moment that the United States government could be induced to enter into any international arrangement affecting the duties on imports in favor of one country and to the disadvantage of all others for a consideration to a private corporation, or for any consideration. They may be able to do these things in other countries, but they cannot be done in this republic.

"While in London," Mr. Morton continued, "I expressed myself as being in favor of starting an American movement to boycott French goods. I think it would be better for American women to engineer a crusade for the protection of American workingmen than to worry about votes. It is high time to restrict the purchase by Americans of French goods, anyhow.

"Citizens of this country comprise three-fourths of the guests at French hotels in the summer months, and I was informed that but for the custom and trade of Americans many of the Paris shops would have to close up. It would be a good idea, too, if a movement were started to induce our citizens to travel at home to see and learn something more of their own country before visiting France and other European countries. In that way a great deal of American money which is squandered in Europe might be circulated at home.

"This might be accomplished if it were necessary for Americans to obtain passports before visiting France. If such tactics were adopted by this country and aided by the traveling public and the purchasers of French costumes and millinery, I don't think it would take long to bring France to a proper way of thinking in regard to this country and her securities. The absent treatment is the best medicine for these United States to administer to France at this time."

MACON CARRIES POINT.

Has Criticism of Himself by Rucker of California Stricken from House Records.

[ASSOCIATED PRESS NIGHT REPORT.]

WASHINGTON, July 23.—The tilt in the House last Monday between Messrs. Rucker of California and Macon of Arkansas, in the course of which Mr. Macon expressed his willingness to resign should it be proven, as charged by Mr. Rucker, that he was costing the government a good deal of money by constantly objecting, was brought to a dramatic climax today when the Arkansas member, rising to a question of personal privilege, charged that his California colleague had deliberately inserted in the record matter which had not been stated on the floor of the House.

On the question being put to a vote, the Speaker declared that "the ayes have it," although he did not take the trouble to call for the noes. So the objectionable words were stricken out, and Mr. Macon was satisfied.

JEROME ON THAW'S TRAIL.

District Attorney Will Go to White Plains for Hearing on Mental Condition.

[ASSOCIATED PRESS NIGHT REPORT.]

NEW YORK, July 23.—Dist.-Atty. Jerome has decided to take a hand in Harry Thaw's case once more.

Despite the fact that the case in its present aspect is outside his immediate jurisdiction, Mr. Jerome announced today that he would go to White Plains on Monday to appear at the resumption in the Supreme Court of the hearing as to Thaw's mental condition.

Mr. Jerome declined to comment upon the pamphlet by Thaw's mother criticising his conduct of the case.

AT THE BEACHES.

Patrons of The Times visiting any of the following named resorts during the summer season may have The Times served to them by the regular agent named by notifying either The Times main or branch office or the local agency, at the regular subscription price of 20 cents per week and 75 cents per month.

Santa Monica, A. E. Jackson, No. 1453 Third. Home 1116.

Redondo Beach, W. J. Hess, wharf No. 1. Home 204.

Long Beach, Milton Doolittle, No. 121 East Ocean avenue. Home 308. S. H. Underwood, No. 155 American avenue. Main 6481.

Ocean Park, J. W. Woodward, No. 123 Pier avenue. Main 1111.

San Pedro, Jack Patterson, No. 605 Beacon street. Sunset 2900.

Catalina, R. L. Havens, Avalon. Idyllwild, Earl Powers, Idyllwild store.

ADVISES UNITED STATES TO BOYCOTT FRANCE.

Paul Morton,
president of Equitable Life Assurance Society, to whom French government official made overtures to offer bribe to United States for tariff favors.

WHERE MONEY IS MADE.

BANKS TO HAVE MORE SMALL BILLS TO HELP MOVE CROPS.

[ASSOCIATED PRESS NIGHT REPORT.]

WASHINGTON, July 23.—The cooperation of the national banks with the Treasury Department in furnishing small bills to meet the demands resulting from the crop movement, is urged in a statement given out at the Treasury Department today.

It is desired that the national banks issue $5 bank notes to their legal limit in place of the larger denominations, and then to exchange their $5 certificates for $1 silver certificates of equal aggregate value.

The statement says:

"It lies within the power of the national banks to render further material assistance in this matter. Banks are permitted under the law to take out 33 1-3 per cent. of their circulation in $5 bank notes, or about $200,000,000. They have availed themselves of this privilege only to the extent of 19 per cent., or about $126,000,000, therefore the national banks could, if they desired, increase their supply of $5 bank notes by $74,000,000.

"In some instances it would involve the banks in small expense, and the trouble of having plates engraved for $5 bank notes. The banks would undoubtedly incur this expense and trouble if they fully understood how much it lies in their power to relieve the scarcity of $1 bills.

"For, if the banks were to issue as many $5 bank notes as they can legally do instead of issuing larger denominations, it would supply the banks with $5 bank notes and enable them to send to the treasury their $5 silver certificates to be exchanged for $1 certificates."

The $2 bills have not proved popular. The banks are not requesting the shipment of these bills, and the treasury is not issuing any extra supply.

PATHLESS.

AERONAUT LOST IN HIS AIRSHIP.

BEWILDERED BY FOG HE LANDS IN NEW JERSEY MARSH.

Bumps Along Over Mosquito-Infested Meadows Propelling Machine With Great Difficulty and Collapses from Exhaustion When He Reaches Town at Last.

[BY DIRECT WIRE TO THE TIMES.]

NEW YORK, July 22.—[Exclusive Dispatch.] Sailing through the air, enveloped in an impenetrable fog so dense that he completely lost his bearings, Frank W. Goodale, the Toledo boy aëronaut, was stranded on the Jersey meadows this afternoon and almost drowned in a marsh near Kingsland, where he and his machine landed.

Discarding his clothing and dismantling his machine, that progress might be easier, Goodale, though absolutely ignorant of his whereabouts, did heroic work for three hours, and by sheer grit and energy managed to propel his flying machine several miles over marsh lands and streams until he eventually reached Kingsland, where he collapsed and was attended by a physician.

Goodale has been exhibiting at the Palisades amusement park for several weeks and his engagement ended there today. He was told to appear tomorrow at Hillside Park, near Belleville, on the outskirts of Newark. Goodale determined to fly the eight miles between the two parks. He got away from the Palisades amusement park about 4:30 o'clock.

After five minutes of flight Goodale ran into a dense fog and in the gloom he lost his way. He directed his machine to the earth and found himself near Homestead, N. J., where he inquired of several men the direction of Newark. They shouted to him that he was headed in the right direction. He encountered dense gloom again and rightly determined that he was passing over the Jersey meadows.

The fog and dampness defeated the gas of Goodale's machine and it began to sink. Then, without warning, the engine stopped and Goodale and his airship descended violently on the marsh land.

After several futile attempts to propel the flying machine, Goodale found that by alternately moving forward and backward on the frame of the airship it was made to bound along gently. For three hours he did this, frequently tumbling into swampy spots, where the mosquitoes added to his discomfort. When near Kingsland several men came to his aid and carried him to a physician's office.

AVIATORS POOR RISKS.

INSURANCE RULING.

[ASSOCIATED PRESS DAY REPORT.]

NEW YORK, July 23.—"Habitual aviators," by a letter of instruction issued last night to the agents of the Travelers' Insurance Company, of Hartford, Ct., must join the ranks of automobile racers and others whom the insurance companies decline to accept as risks.

This is the first time, it is said, that any insurance company has recognised the airship and the balloon as an important diversion of contemporary life.

Cross-Country Flight.

CHALONS (France) July 23.—Henry Farman, the English aëropianist, today made a cross-country flight from this city to Suippes, a distance of about forty miles, in one hour, five minutes and thirty seconds.

RAILROADS.

HILL PLAYS A TRUMP CARD.

CONSTRUCTION CREWS RUSHED INTO DES CHUTES CANYON.

Start Building Line Through Central and Southern Oregon to Tap California by the Same Route Surveyed and Staked by Harriman for a Railway.

[BY DIRECT WIRE TO THE TIMES.]

PORTLAND, July 23.—[Exclusive Dispatch.] Without a day's warning two construction crews were rushed into the Des Chutes Cañon today and began grading for a railroad into Central and Southern Oregon over practically the precise route surveyed and staked by E. H. Harriman, who was preparing, but more slowly, to build his own road.

Johnson Porter, the famous railroad contractor who built the Hill line down the Columbia's north bank, paralleling Harriman's trunk line against Harriman's forcible opposition, is in charge of the Des Chutes crews.

"The line which I am building is not a Harriman line," he said tonight at The Dalles. "I am working for other interests. We shall build to Central Oregon, to Southern Oregon and farther. Our rights of way have been secured as far as Madras; our surveys have been made much farther."

Porter's close identification with the Hill interests and Hill's expressed intention to get into California through Central Oregon make it practically certain that this project is his.

So sudden was the move that the Harriman people, who are preparing to build up the Des Chutes and on to Central Oregon, had not the slightest inkling until work was under way by their rivals.

"We shall try to beat the Harriman people through the cañon," said Mr. Porter. "It will be a race of building crews, perhaps. But we think there is room for two lines."

Spring Water

From the famous Arrowhead Springs Resort. On sale August 2. 'Phone Pico 1444. Five gallons, 40 cents, delivered.

FRANK G. CARPENTER will tell readers of The Times Magazine the coming Sunday an interesting story about Mukden, the capital of Manchuria.

Superb Routes of Travel.

FOR SAN FRANCISCO, SEATTLE, TACOMA—
AND ALL PUGET SOUND AND ALASKAN PORTS
Elegant Twin-Screw S.S. Admiral Sampson
(The Exposition Flyer) leaves 8:30 a.m., SUNDAY, AUG. 8. 24 hrs. to San Francisco, 100 hours to Seattle. Through freight and passenger rates ALASKA PACIFIC STEAMSHIP CO. C. J. Lehman, Gen. Agt., 248 South Spring St. Phones: Main 902—10288.

REDONDO—
Take a dip in the World's Largest Hot Water Salt Plunge. Spend your vacation with us; rest for the weary, plenty doing for the more active.

Superb Routes of Travel.

THE ATTRACTIONS OF OUR RESORTS—
SATURDAY AND SUNDAY
Promise to Be Great Beach Days
PACIFIC ELECTRIC
The Inviting Spots Are:
Long Beach
WITH ITS MANY AMUSEMENTS. Dancing at the Majestic—Largest and finest dance floor on the Coast. Bathing at the Monster Salt Water Plunge—Elegant Surf Bathing. Four high-class theaters. Fishing from the Big Pleasure Pier. Numerous attractions on the Pike. Two Special Band Concerts Daily.
BAY CITY
Seventh Regiment National Guard in Camp. Join the Soldier Boys for a day of Camp Life. Dress parade, 4 p. m. Review to Brigade Commander followed by Guard Mount at 5 p. m. Fishing, Bathing and Boating.
HUNTINGTON BEACH
METHODIST CAMP MEETING. Hear DR. TORREY, the world's most famous evangelist.
NEWPORT and BALBOA
On the Beautiful Bay. Still Water Boating, Bathing and Fishing. Elegant dinners served at Hotel Corona Del Mar.
NAPLES BY THE SEA
Dine at the Napoli and Pompeian Cafe. Excellent service; moderate rates.
The Valley Attractions Include
CHARMING CASA VERDUGO—Toothsomely Tempting, Quaint. SAN GABRIEL MISSION—Venerable and Quaint. SIERRA MADRE at the Foot of the Trail. RUBIO CANYON with its witchery and solitude.
Through the Orange Groves
To GLENDORA or COVINA takes the Visitor through Southern California's Finest Orange growing Section.
And Greatest of All
Mt. Lowe
The Wonderful Trolley Trip up the Mountain, $1 Round Trip, Saturday and Sunday.
All Cars From Sixth and Main Sts.
Pacific Electric Railway Co.

SHORTEST AND—
QUICKEST LINE TO THE OCEAN
FOR YOUR
Saturday and Sunday Outing
Visit California's Most Popular Beach Resorts
VENICE
Day Fireworks Sunday 3:30 p. m.
BAND CONCERTS—DANCING—BATHING—BOATING—AQUARIUM—ALL ATTRACTIONS WIDE OPEN.
Ocean Park--Santa Monica
BAND CONCERTS—DANCING—BATHING.
Picturesque Santa Monica Canyon
IDEAL WOODLAND RETREAT WHERE THE MOUNTAINS JOIN THE SEA.
Redondo Beach
DELIGHTFUL 10-MILE RIDE RIGHT ALONG THE SEA. BAND CONCERTS—DANCING—HANDSOME NEW BATH HOUSE.
Cars Every Few Minutes From
Los Angeles Pacific Ry.
Hill St. Station, Bet. Fourth and Fifth

PACIFIC MAIL S.S. CO.—For Honolulu, Japan, China, Manila, India and Around the World
Steamers Manchuria, Mongolia, Korea, Siberia, China, Tenyo Maru and Chiyo Maru now in service, being largest vessels sailing from the United States for the Orient via Honolulu.
SAILINGS FROM SAN FRANCISCO
JULY 27; AUGUST 5, 17, 26; SEPTEMBER 3, 8, 14, 23, Etc.
Sailings from Eastern Ports for all Trans-Atlantic Steamship Lines at frequent intervals. For literature apply to T. A. Graham, Agent, 600 South Spring Street, corner Sixth.

PEOPLE'S THEATER—523 So. Main Street
The Columbia Park Boys' Club
OF SAN FRANCISCO.
ON THEIR BIENNIAL WALKING TRIP TO LOS ANGELES. REMARKABLE JUVENILE VAUDEVILLE. 50—GREAT ACTS—10. DRAMATIC—MUSICAL—ACROBATIC. SATURDAY EVENING, JULY 24. 25—35—50 CENTS. BOX OFFICE OPEN THUR., FRI., SAT.

$9.85 FIRST CLASS SAN FRANCISCO SECOND CLASS $7.35
Including berth and meals. Portland, $19.85, $12.25; Seattle, $23.85, $17.35. Passenger service unsurpassed. STEAMERS sail TUESDAY, THURSDAY and SATURDAY for SAN FRANCISCO, PORTLAND and SEATTLE DIRECT. WEST COAST S.S. OFFICE, 521 So. Spring. Main 1209.

SEATTLE via PORTLAND— STRS. ROANOKE AND ELDER
ALTERNATE SAILING FROM SAN PEDRO EVERY TUESDAY at 7 p. m. for PORTLAND DIRECT (no change) calling at SAN FRANCISCO, EUREKA and ASTORIA. Low rates, including berth and meals. NORTH PACIFIC STEAMSHIP CO., 534 South Spring Street. Main 5125.

Theaters—Amusements—Entertainments

MASON OPERAHOUSE— H. C. WYATT, Lessee and Manager.
MATINEE TODAY AND TONIGHT. Return Engagement of [illegible] LER'S ASSOCIATE PLAYERS in
"The Servant in the House"
By CHARLES RANN KENNEDY.
PRICES—20c to $1.50. SEATS SELLING.
WEEK BEGINNING MONDAY, JULY 26th—MATINEES TUESDAY, THURSDAY, SATURDAY. Henry W. Savage New York Production,
"The Merry Widow"
SEATS SELLING
WEEK AUGUST 2ND—INTERNATIONAL GRAND OPERA CO. IN REPERTOIRE.

ORPHEUM THEATER— MATINEE EVERY DAY BOTH THEATERS.
Vaudeville
Playing Particular Attention to Entertaining Ladies & Children
"The Futurity Winner" Edmund Day's Great Racing Drama
Adelaide and her Dancing Fools.
James Thornton Author and singer of popular songs.
Matinee Today
Elizabeth M. Murray In Irish and Negro Songs.
The Camille Trio European Comedy Acrobats.
Warren, Lyon & Mc... "When Dreams Come True"
Clark & Bergman "The Chauffeur and the Maid."
Sisters Gasch European Artistes.
ORPHEUM MOTION PICTURES SHOWING SEATTLE EXPOSITION.
NIGHTS—10c, 25c, 50c, 75c. MATINEES DAILY—10c, 25c.

HAMBURGER'S MAJESTIC THEATER— BROADWAY, bet. 8th and 9th Sts. OLIVER MOROSCO, Lessee and Manager.
MATINEE TODAY. TONIGHT. ALL NEXT WEEK.
THE MOROSCO MUSICAL COMEDY COMPANY IN
COMPANY OF 75. "A RUNAWAY GIRL" GROUP OF 12 GIRLS.
SUMMER PRICES—Nights, 25c, 50c, 75c, $1. Matinees, 25c, 50c, 75c. No [illegible]
Week of Aug. 1—Great double bill—"Cavalleria Rusticana" and "The Mikado."

MOROSCO'S BURBANK THEATER— THE HOME OF SUCCESS.
Los Angeles' Leading Stock House.
MATINEE TODAY. LAST TIME TONIGHT. "THE HYPOCRITE."
ALL NEXT WEEK. MATINEE TOMORROW. MATINEE SATURDAY.
MAX FIGMAN'S TREMENDOUS COMEDY HIT—
"THE MAN ON THE BOX"
REGULAR BURBANK PRICES—Nights, 10c, 25c, 35c, 50c. Matinees, 10c, 25c.

BELASCO THEATER— BELASCO-BLACKWOOD CO., Props. & Mgrs. MATINEES Today, Tomorrow and Sunday.
SECOND GREAT WEEK STARTS MONDAY.
The Belasco Theater Company presents an elaborate production of Gale's immensely successful comedy,
"THE COLLEGE WIDOW"
The most expensive production ever given by a stock company anywhere. Belasco prices. Every night 25c to 75c. Matinees 25c to 50c.

GRAND OPERAHOUSE— Home of Clean, High-Class Melodrama. MATINEES Today, Tomorrow and Sunday.
ONLY FOUR MORE TIMES—The Grand Stock Company presents a melodramatic success. "KATE BARTON'S TEMPTATION"
Popular Grand Prices—Nights, 10c, 25c, 35c and 50c. Matinees, 10c and 25c.

FISCHER'S THEATER— First St., near Spring. Phone Main 664. Workman & Company, Managers.
Under new management. Everything new and the best. WEEK OF JULY 26. Kramer Trio, European Gymnasts; C. Woodman and his Trick Dog. Tosca, Original Happy Hooligan on Wheels; Best Song Hits; Best Girls in City; Latest Motion Pictures. Matinee Every Day, 2 p.m. Two Shows Nightly, 7:45 and 9:15 p.m. Popular Prices—10c and 20c. Reserved Seats 25c. COMING—July 26—The Allen Curtis Musical Comedy Company, all Stars direct from Broadway, in the screaming success—"JAKEY, MIKEY AND IKEY."

LOS ANGELES THEATER— SPRING ST., NEAR FIRST. Phone Main 664.
MATINEE EVERY DAY THIS WEEK.
Clara Thropp, The Torleys, The Laugh-o-Scope
Makarenko Troupe
Brenton & Brenton, Faust Brothers.
POPULAR LOS ANGELES THEATER PRICES—10c, 20c and 30c.

EMPIRE THEATER—126 East Third St.
Sat. night, July 24. Sun. mat and night, July 25. "A Big Show, but World's Greatest Hypnotist, PROF. CARUTHERS." Fun and mystery. 350 pound rock crushed upon the stomach of a young man. The weight test. Nights, 8 o'clock. Mat. 2 p. m. Prices 10c, 20c, 25c.

BASEBALL—Chutes Park, 3:00 p.m.
SACRAMENTO vs. VERNON
LADIES FREE EXCEPT SAT., SUN. AND HOLIDAYS. ADMISSION 50c.

Timely Special Announcements.

VISIT THE WORLD-FAMOUS—
Cawston Ostrich Farm SOUTH PASADENA
"One of the strangest sights in America."—New York American.
150 Gigantic Ostriches
50 OSTRICH CHICKS JUST HATCHED
IN A BEAUTIFUL SEMI-TROPICAL PARK.
25c ROUND TRIP, including admission. Tickets for sale at our
City Store 313 South Broadway

HOMESEEKERS' OPPORTUNITY—
FREE ILLUSTRATED LECTURES AT 2 AND 8 P.M.
San Joaquin Valley Promotion Headquarters
TIMES BRANCH OFFICE, 511-13 S. Spring St. If you want a home come

TAXICAB SERVICE— SUMMER RATES—First half mile, 50c; additional quarter mile (or 60c per hour).
PHONES—EX. 66. MAIN 3190. F1656 All Night Western Motor Car Co.
MORNING SHOPPING AND AFTERNOON CALLING FIVE DOLLARS.

LOS ANGELES OSTRICH FARM— OPP. EAST LAKE PARK.
All Yellow Cars Transfer Direct to Farm. Fare 5c.
OSTRICH DANCE, 11:30 DAILY.
Excursion tickets, round trip and admission 25c. For sale at our CITY STORE, 325 S. BROADWAY, LOS ANGELES.

Superb Routes of Travel.

CANOEING—
BALBOA
Sailing
Fishing, Swimming, Rowing, Dancing—No
Pacific Electric Cars run regularly, 6th and

BANNING LINE—S. S. Cabrillo—Daily Service
SANTA CATALINA ISLAND
Island Villa and Canvas City
NOW OPEN FOR BUSINESS.
PORTER'S CATALINA ISLAND BANNING COMPANY
Free Camp Grounds With Water
BANNING COMPANY, 104 PACIFIC ELECTRIC BLDG., LOS ANGELES.
PHONES: MAIN 4492; F4574.

San Francisco, Seattle, Tacoma, Victoria, Vancouver
STEAMERS
President or Governor, Noon Thursdays
Santa Rosa, 11 a.m. Sundays
For San Diego, 9:05 a.m. WEDNESDAYS AND SATURDAYS
Low passenger rates, including berth and meals, unrivaled service.
TICKET OFFICE, 340 S. SPRING ST. PHONES HOME F1221, MAIN 61. Right reserved to change schedule.

$9.00 FIRST CLASS San Francisco SECOND CLASS $7.50
Includes berth and meals. Portland, $19.00, $13.50. Harbor, $18.00. $15.35. Seattle, $23.00, $17.35.
S.S. Hanalei, Mon., July 26, 5:30 p.m.
Excellent passenger accommodations. Low freight rates. C. J. LEHMAN, General Manager, 248 S. Spring St. Phones—Main 902, 10288.

AUSTRALIA, HONOLULU, ALASKA, EUROPE
We are Agents for the Alaska Steamship Company, Pacific Mail, Hamburg-American, German Lloyd and all Steamship Lines. First-class Around the World, $378.65. Second-class, $378.65. GERMAN AMERICAN SAVINGS BANK, FOREIGN EXCHANGE DEPARTMENT, Spring and Fourth sts., Los Angeles, Cal.

nts—Entertainments

E— R. C. WYATT, Lessee and Manager. HT. Return Engagement of HENRY MIL-

t in the House"

ANN KENNEDY. SEATS SELLING. 25c—MATINEES TUESDAY, THURSDAY. a Production.

ry Widow" SELLING

L GRAND OPERA CO. IN REPERTOIRE. MATINEES EVERY DAY BOTH PHONES 1447

deville Presenting always the Best in European and American Attractions

Adelaide and her Dancing Fool.

Elizabeth M. Murray in Irish and Negro Songs.

Warren, Lyon & Meyers "When Dreams Come True"

Sisters Gasch European Athletes.

SHOWING SEATTLE EXPOSITION. MATINEES DAILY—25c, 50c, 75c.

STIC THEATER— OLIVER MOROSCO, Lessee and Manager. TONIGHT. ALL NEXT WEEK. AL COMEDY COMPANY IN

WAY GIRL" SHOW GIRL CHORUS 61. Matinees, 25c, 50c, 75c. NO HIGHER. alleria Rusticana" and "The Mikado."

K THEATER— THE HOME OF SUCCESSES Leading Stock House. IME TONIGHT. "THE HYPOCRITES." E TOMORROW. MATINEE SATURDAY. ENDOUS COMEDY HIT—

ON THE BOX" 25c, 50c, 75c. Matinees, 10c and 25c.

BELASCO-BLACKWOOD CO., Props. & Mgrs. MATINEES Today, Tomorrow and Sunday. WEEK STARTS MONDAY. to an elaborate production of College

EGE WIDOW" by a stock company anywhere. Matinees 25c to 50c.

— Home of Clean, High-Class Melodrama MATINEES Today, Tomorrow and Saturday Grand Stock Company presents the

ON'S TEMPTATION" 25c and 50c. Matinees, 10c and 25c.

First St., near Spring. Phones Main 1447, Sunset Home 1447. Workman & Comer, props. and mgrs. ew and the best. WEEK OF JULY 25 Woodman and his Trick Dog. Thurs. ywhere Boys of Song Hits; Best Chorus in Every Day, 2 p.m. Two Shows Nightly 25c. Reserved Seats 25c. COMING—Big company, all Stars direct from New York AND BERT."

ER—SPRING ST., NEAR FOURTH. Two Performances Every Day BY DAY THIS WEEK.

have only the kindliest feelings the men who work with their but union oppression is abhor- to me. I have worked hard all life and have never sought to money by the oppression of oth- I have never cornered any mar- and while a heavy operator in street, I never trade on mar- I have gone along making what profitable investments and my toil. My ambition is to such investments that others profit as well as I. Such was vestment I made in Portland day."

CIAL CONTRACT, HUHI

NET'S EXPLANATION. ATED PRESS NIGHT REPORT.] TA (Alaska) July 23.—Fran- ney, the San Francisco pros- arted on his return trip this having on the steamer Ohio. departure Heney again dis- the references made by Chair- ney in the House of Repre- regarding the $89,000 paid the government. was paid a salary by the ment," said Heney. "My ser- was performed under a special At the suggestion of the ney-General I agreed to have a contract drawn so as to make connection with the government

Copies of this contract, with item- accounts of the services performed special prosecutor, were shown the Glass given for Calhoun. Every attorney Glass even if I had drawn sal- a government employé and spe- prosecutor at the same time it have no effect in cases where were returned. have nothing to suppress and fear vestigation."

was much benefitted by his said he was returning with vigor to fight graft. said that he had received no from Washington regarding the land-fraud cases, but antici- that the government would again his services. will stop at Skagway on his trip the coast, and after a trip over White Pass Railroad will return San Francisco.

REFORM CONGRESS CLOSES.

SUCCESSFUL SESSION. CIATED PRESS NIGHT REPORT.] BERKELEY, July 23.—What was ably one of the most successful al sessions ever held by the Con- of Reform under the auspices of State W.C.T.U. was brought to a tonight. Although Dr. William M. Burke oc- some disappointment when he failed to deliver yesterday after- on the Anti-Saloon League, those were in charge of the congress ex- satisfaction with the work ac- plished.

Burns, who is superintendent of Oakland district of the Anti-Saloon declined to speak because, it said, he deemed that he had been by the Committee on Arrange- in not being allowed to speak on opening day. incident was the occasion of comment both by the members of W.C.T.U. and by the Anti-Saloon faction, and although the was tried to prevail upon the doctor change his decision, he remained firm to their importunities." Sarah J. Dorr, State president the W.C.T.U., expressed regret at she turned a misunderstanding.

MANY CARS ON WAY.

WILL MOVE FRUIT. BY DIRECT WIRE TO THE TIMES.] SACRAMENTO, July 23.—[Exclusive Dispatch.] That the Southern Pacific company is doing all in its power to relieve the shortage of refrigerator cars shown from a telegram received today by Manager Bradley of the Mer- and Manufacturers' Traffic As- sociation from J. C. Stubbs, traffic manager of the Harriman lines in Chi- cago.

In reply to a request for relief, Stubbs says that 1200 cars are west of Chicago, being rushed to this city. Refrigerator cars are being rushed by fast freight and all roads are co- operating to expedite matters. Stubbs says there were not more than 1000 refrigerator cars to meet the demand for the early fruit growers feel con- fident that with the great number of cars now rushed here the situation will be eased within a few days.

AMERICAN SPIRIT.

ASADENAN IS ANTI-BOYCOTT.

...o Contribution to Aid Open-Shop Theater.

...tt Merritt Takes Bold Stand in Portland.

...Los Angeles Would Not Tolerate Situation.

[BY DIRECT WIRE TO THE TIMES.]

PORTLAND, July 23.—[Exclusive Dispatch.] "Here, you deserve this," said a dark-eyed, well-dressed young woman tonight as he handed through the cashier's window of the National Theater, a small vaudeville house, the price of five tickets, and passed on his way.

Across the street of the theater a union-labor picket was parading back and forth carrying a banner on which was paint- ed in large letters the statement that the theater was unfair to all organ- ized labor. It was this sign that at- tracted the attention of the young man and caused him to dig into his pocket and make a voluntary contribution to aid the playhouse.

The young man was Hulett C. Mer- rill, a business man of Pasadena, who, although but 36 years old, has a fortune, and who on Thursday in- vested $100,000 in Portland real estate. The fact that Portland tolerates what I saw in front of that theater is the only thing that would make me hesitate to invest more money in this city," said Mr. Merritt at the Corne- lius Hotel tonight.

"I want to say to the people of Port- land that if they will prevent labor agitation in this city and encourage men who are now spending count- less thousands in railroad development in the Northwest, there is no reason why Portland should not become one of the greatest cities of the United States. Such a spectacle as that which was witnessed in front of the National theater tonight ought not to be tol- erated anywhere. It would not be tolerated in Los Angeles.

"What is a spectacle of a low-browed mob openly doing all he can to injure legitimate business. It is not right.

"I have only the kindliest feelings for the men who work with their hands, but union oppression is abhor- rent to me. I have worked hard all my life and have never sought to make money by the oppression of oth- ers. I have never cornered any mar- ket and while a heavy operator in Wall street, I never trade on mar- gins. I have gone along making what I considered profitable investments and have made my toil. My ambition is to make such investments that others may profit as well as I. Such was the investment I made in Portland today."

MAGISTRATE FINES SELF.

Discovers That He Is Guilty of Exceeding the Speed Limit.

[ASSOCIATED PRESS NIGHT REPORT.]

VANCOUVER (B. C.) July 23.—Police Magistrate Adolphus Williams today fined himself $5 and costs for over-speeding his automobile. He had just disposed of the cases of two well-known citizens for speed- ing when his own name was called.

In vain the magistrate's eye scanned the courtroom for an- other Adolphus Williams.

"Does that charge refer to me?" asked the magistrate rather meekly, of Crown Prose- cutor Kennedy.

"Yes," said Kennedy. "I think you have a right to try it yourself. It is not worth while making a written request to another magistrate."

The magistrate found that he had been going nineteen miles an hour, when the law allows only eight.

"Williams is ordered to pay $5 and costs," said the court.

NOT ABOVE THE LAW.

CAPT. CONBOY IS DISCHARGED.

POLICE OFFICER FOUND GUILTY OF INTOXICATION.

Member of San Francisco Force, Who Shot and Seriously Wounded Bernard Lagan, Is Ousted on Minor Charge—Further Action Awaits Outcome of Injuries.

[ASSOCIATED PRESS DAY REPORT.]

SAN FRANCISCO, July 23.—Police Capt. M. J. Conboy, who shot and seriously wounded Bernard Lagan several weeks ago, was discharged from the police force early today.

The Police Commissioners were in session all night considering a charge of intoxication brought against Con- boy by Chief of Police Cook, and after finding him guilty of the charge they immediately discharged him.

The criminal charge against Conboy for shooting Lagan, is still pending, but it is hardly likely that he will be brought to trial while the latter re- mains in a critical condition.

Lagan is completely paralyzed as the result of his wounds and it is not expected that he will recover.

CHINAMAN TO VOTE.

Oriental Injured in Civil War Slips in Between State and National Prohibitions.

[ASSOCIATED PRESS DAY REPORT.]

SAN FRANCISCO, July 23.—Despite the fact that a Federal statute and the State Constitution forbids the natives of China the privilege of voting, Kwong Lee, a native of that country, will be permitted to vote at the No- vember election here.

A Federal statute enacted in 1882 de- bars all Chinese unless born in this country from exercising the franchise, and the State Constitution says no na- tive of China shall ever exercise that privilege. But Kwong Lee was nat- uralized in 1874, before the Federal statute was enacted.

Yesterday he appeared with a mem- ber of the Election Commission, and after producing his naturalization pa- pers, was permitted to register. He is a veteran of the Civil War, having been wounded five times while serving on a Federal gunboat on the Missis- sippi River.

GETS RELIC OF ST. ANNE.

NORTHERN CHURCH FAVORED. [ASSOCIATED PRESS NIGHT REPORT.]

SAN FRANCISCO, July 23.—Two thousand persons, afflicted with many ailments—an assemblage made up of the lame, the halt and the blind—gath- ered at the Church of St. Anne this morning to await the opening of the relic of that saint recently received from the Church of St. Anne de Beau- pre, in Quebec, whose walls are hid- den by crutches of those said to have been cured by the relic.

The portion of the relic possessed by the local church—the only one in the United States—is an infinitesimal splinter from the temporal bone of the saint, and is set in a chased gold case, which has been blessed by the Pope. Today being St. Anne's day, the hopes of the worshiping throng ran high that a cure might be wrought.

The officiating priest told the multi- tude that if sufficient faith and peni- tence be shown that the misery they suffer would be alleviated, even though they might not be completely cured.

The relic will be exhibited daily un- til Monday, when a final service will be held and the relic laid away in the vaults of the church.

SPECIAL ON MONKEY HUNT.

VALUABLE ANIMAL CAUGHT. [BY DIRECT WIRE TO THE TIMES.]

PROSSER (Wash.) July 23.—[Exclu- sive Dispatch.] Benton county had the novelty of a monkey hunt, made with a special train over the Northern Pa- cific Railroad, as a result of the visit of a circus Tuesday. While the show was en route from Kennewick to Pros- ser, a valuable trick monkey escaped from a cage and started off through the sage desert. He was missed as soon as Prosser was reached and the Northern Pacific officials were appealed to for an engine and caboose in which a party of searchers sped down the track in pursuit. After several hours the animal was caught and returned to the show. The monkey is valued at $250.

DARK HONEYMOON.

CONFESSES MURDER. [ASSOCIATED PRESS NIGHT REPORT.]

DENVER, July 23.—James W. Rob- inson, who was arrested here yester- day on suspicion of being J. L. Byrd, wanted in Memphis, Tenn., for the murder of Joseph Black, a shoe dealer of that city, for whom Byrd formerly worked, confessed today. He was mar- ried two weeks ago at Colorado Springs, and with his bride was spend- ing his honeymoon in Denver. Rob- inson formerly worked in San Fran- cisco.

VOICE FROM THE WILDERNESS.

ECHOING CALLS IN YOSEMITE BAFFLE SEARCHING PARTIES.

[BY DIRECT WIRE TO THE TIMES.]

YOSEMITE, July 23.—[Exclusive Dispatch.] An uncanny halloo re- peated all night last night and continued all day today has come down from the cliff near Union Point and the belief that some person is lost and shouting for help has gained such strength that Maj. W. W. Forsyth, acting superintendent of the National Park, has been induced to take an ac- tive part in searching ofr the wan- derer on the precipice.

Late this evening word came from the upper end of the valley that a woman, clad in a white waist and black skirt had been seen perched on the mountain wall far from the reg- ular trail to Glacier Point. With the cry from the granite cliff echoing in their ears, a large search party left Yosemite village tonight, but up to a late hour no success had attended their efforts.

It is believed the lost woman must have met with some accident which prevented her regaining the beaten trail. The baffling echoes from the granite cliffs have made the location of the lost person extremely difficult.

PAYING THE FIDDLER.

INITIATIVE IN PRETTY MUDDLE.

SPECIAL ELECTION NECESSARY TO RESTORE ORDER.

Portland Finds Conflict Between Law Passed Last June and Pre- vious Ones, Leaving Doubt as to Payment for Water Mains—Igno- rance of Promoters Responsible.

[BY DIRECT WIRE TO THE TIMES.]

PORTLAND, July 23.—[Exclusive Dispatch.] That the only remedy for the existing muddle, into which the in- itiative has thrown the laws respect- ing payment for water mains lies in the holding of a special election, is the conclusion of Mayor Simon and the members of the executive board, who have made an investigation of the subject.

Since the passage of the initiative law last June there has been a conflict between that law and previous ones. Property owners on streets where wa- ter mains are less than ten inches in diameter must pay for the mains, while the city pays for larger mains on other streets. Ambiguity of the initia- tive measure's terms, due to ignorance on the part of its promoters, gave rise to the dilemma.

"The people will have to vote on this subject again, I think," said the Mayor today. "An election will entail much bother and expense, but there seems no other way."

STUDENT JAILED.

Strenuous Experience Follows Dis- charge of Firearms Within City Limits of Reno.

[BY DIRECT WIRE TO THE TIMES.]

RENO (Nev.) July 23.—[Exclusive Dispatch.] Because he is alleged to have discharged a firearm inside the city limits in violation of the ordi- nance on July 4, Charles K. Badger, a student at the university and for- merly football star at Stanford Uni- versity, was this morning taken into custody and placed in the City Jail.

Badger secured the services of an attorney and an application for a writ of habeas corpus was made. Judge Pike signed the order requiring Chief of Police Burke to be in court on July 12. He was convicted of discharging firearms within the city limits and fined $10. He gave notice of appeal and within the time provided by law served his notice of appeal. Today he was arrested and placed in jail. His attorney then offered to give bail pending an appeal, and a police judge refused to accept the bail.

When the habeas corpus proceedings came up this afternoon, after hearing the statement of Badger, Judge Pike ordered Badger discharged, remarking it was plain the appeal bond should have been accepted and that he was illegally deprived of his liberty.

BABE GIVES WARNING.

Burglar Threatens to Kill Her, But She Calls "Papa," Who Gives Fight.

[ASSOCIATED PRESS NIGHT REPORT.]

SAN FRANCISCO, July 23.—After gathering many articles of value in the home of John Aric, early this morning, a burglar placed a revolver to the head of Ellen Aric, aged 4, whom he had awakened, telling the child that he would blow her head off it she made a noise.

The child did not understand the orders, and loudly screamed, "Papa, papa, there is a man in the room."

The father leaped to the rescue and fought the burglar until neighbors in the apartment-house came to his aid. The thief then broke away and es- caped, despite a determined chase in which several shots were fired at him.

ARRESTED FOR FORGERY.

MAN AND WIFE HELD. [BY DIRECT WIRE TO THE TIMES.]

RENO (Nev.) July 23.—[Exclusive Dispatch.] Last night at Sparks, Con- stable Malay arrested James Martin and wife, wanted on a charge of for- gery at Auburn, Cal. Mrs. Martin is confined in the County Jail, where she was placed last night, and her hus- band is in the town jail at Sparks. The Deputy Sheriff of Placer county arrived in Reno this morning to take the prisoners to Auburn, but as they refused to go he has taken steps to secure requisition papers from the Governor of California.

Sheriff Ferrel stated today that so far as he knew there was no charge against Mrs. Martin. She is described in the circular sent out concerning Martin, who is wanted for forgery, as being merely a woman accompanying the man wanted. She answers the de- scription of the woman, and Constable Malay states that Martin answers the description of the man.

CHINESE CAUSE STRIKE.

WHITES WON'T WORK. [BY DIRECT WIRE TO THE TIMES.]

AUBURN, July 23.—[Exclusive Dis- patch.] Because two Chinamen were sent into the mine to work with them a few days ago, it is reported here that all white employés of the Ameri- can Consolidated Mines and Bullion Company at the well-known Home Ticket mine, near Last Chance, and about four miles from Michigan Bluff by rail, have gone on strike. The white men refused to go underground with Chinese.

Manager W. S. Fletcher, who was in Los Angeles, wired Superintendent Davis to pay off the men and shut down the properties. Davis then went to Los Angeles to confer with Fletch- er. The properties affected are at For- est Hill, Michigan Bluff and vicinity, and the shutdown is being felt by business houses. Fletcher is also pro- moting an electric railway to run from Colfax to Forest Hill.

WAKING OF THE ORIENT.

CHINA OFFERS HOSPITALITY.

SEAPORT CITIES INVITE COAST CHAMBERS OF COMMERCE.

Eight Organizations of California, Washington and Oregon Asked to Send Delegates to Promote Com- merce and Trade With Nation Across the Sea.

[ASSOCIATED PRESS DAY REPORT.]

SEATTLE, July 23.—The invitation of the Associated Chambers of Com- merce of the seaport cities of China to the Associated Chambers of Com- merce of the Pacific Coast to send a delegation of Pacific Coast business men to visit the principal cities of China is being considered by the eight Coast chambers, has been accepted by five, and is certain to be accepted by the other three.

The invitation, which was trans- mitted through American Consul-Gen- eral Wilder at Shanghai, is given in the name of the business men of Shanghai, Amoy, Foo Chow, Nanking, Canton, Woo Chow and other coast cities.

The time mentioned for the visit is February, 1910. The chambers of San Francisco, Spokane, Tacoma, Port- land and Seattle have accepted. The chambers of Oakland, Los Angeles and San Diego have not yet acted. J. D. Lowman, president of the Seattle chamber, is ex-officio president of the chambers, and is in charge of the ar- rangements for the excursion.

A Chinese newspaper, just received here, says that the Chinese government has ordered a steamer of the China Mail Company to be ready to carry the American merchants along the coast, and has provided trains to convey them over the 4000 miles of Chinese railroads. The journey is to be taken to encourage trade between the two countries and to acquaint the mer- chants with one another and their ways of doing business.

ROBBER'S BULLET FATAL.

San Francisco Restaurant Man Shot in Head During Fight With Daring Thief.

[ASSOCIATED PRESS NIGHT REPORT.]

SAN FRANCISCO, July 23.—Christ Hauser, proprietor of a restaurant on Oak street, is thought to be dying at a hospital from the bullet of a robber who entered the place tonight and es- caped with about $200.

Hauser and his wife were checking up the day's receipts, when a roughly- dressed man ran in and grabbed the sack into which Hauser had just poured the money.

Hauser made a lunge and recovered the bag, which he passed to his wife as the thug grappled with him. A struggle followed, which ended when the robber placed his revolver against the back of Hauser's head and fired. He then threatened the woman with the weapon. She fainted.

Picking up the money bag, the rob- ber dashed out toward the park.

A few doors away is an engine-house, where two firemen who heard the shot, tried to stop the fleeing man, but were deterred by the weapon with which he warned them off. They followed at a safe distance and saw the thug with the money disappear in the shades of the park driveway. The police are scouring the neighborhood in an effort to apprehend the thief.

Hauser was taken to the Emergency Hospital, where half of the bullet was extracted from the muscles of his neck. The surgeons say the other half prob- ably penetrated the man's brain at the base.

CONFLICTING WILLS.

Husband and Wife Deed Entire Estate to Different Women—Litigation Follows.

[BY DIRECT WIRE TO THE TIMES.]

ALTURAS, July 23.—[Exclusive Dis- patch.] Just before Mrs. A. H. Fer- guson died here last December she bequeathed all the property of herself and her invalid husband to her only relative, Mrs. George McKay of Seat- tle, who had arrived a few days be- fore to care for the old couple. When Ferguson was informed of this, after his wife's death, he became enraged and immediately deeded all the prop- erty he possessed to Mrs. F. L. Ges- ford, who was nursing him.

He died a few days later. Mrs. Mc- Kay is now suing Mrs. Gesford for possession of the property, and some fine points of law are likely to be brought out before Judge Raker takes the case under consideration, some claiming the State of California stands a very good chance to get the entire estate, which consists of a hotel, liv- ery stable, two other business houses and dwellings, all in Alturas and val- ued at more than $10,000.

PAPER ENJOINED.

VICIOUS PUBLICATION. [BY DIRECT WIRE TO THE TIMES.]

PORTLAND, July 23.—[Exclusive Dispatch.] Suit to enjoin from further publication a paper styled the "In- dustrial Worker," and printed in the interests of the Industrial Workers of the World agitators here, was filed to- day by the Portland Employment Pro- tective Association.

The Industrial Workers of the World have been maintaining an employ- ment bureau here, and as the work of legitimate employment bureaus inter- fered with their efforts to hold up working men and employers of labor for fees, the batteries of their publica- tion were turned upon the employment agencies. Reviling articles were print- ed, the agitators referring to their competitors as "sharks, robbers, black- mailers and thieves." According to the plaintiffs, the agitators have circulat- ed their organ throughout Oregon, Washington, Idaho, Montana and California, besides spreading anarchis- tic banners, circulars and placards over the same territory.

Not only will the I.W.W. be com- pelled to cease its vicious publication, should the injunction be granted, but they may not harangue on the street corners near the employment agencies, nor visit them in an effort to make a boycott effective. Return on the injunction will be made next Fri- day.

PHELPS REAR-ADMIRAL.

CUT OUT HIS CAREER. [ASSOCIATED PRESS NIGHT REPORT.]

SAN FRANCISCO, July 23.—Capt. Thomas Shotwell Phelps, commandant of Mare Island navy yard, will be- come a rear-admiral tomorrow. It was due to his pertinacity that his title is not major-general, since he was first appointed to West Point by President Lincoln, who afterward changed the appointment to a cadetship at Annap- olis at Phelps's request.

Capt. Phelps is a son of a naval cap- tain in the Civil War. His father des- tined him for the army, but young Phelps secured an audience with the President, and induced him to make the appointment to the naval rather than the military academy.

ADMITS HE'S INCOMPETENT.

WIFE OBJECTS. [BY DIRECT WIRE TO THE TIMES.]

SAN FRANCISCO, July 23.—[Exclu- sive Dispatch.] James C. Dunphy, the young millionaire, appeared in court today and surprised his lawyers by admitting he was incompetent and agreeing that he would accept his sis- ter Jennie as guardian. Dunphy is a son of the pioneer cattle king, and while under 30 he has established a reputation as one of the greatest con- sumers of booze in the State.

Recently while drunk he married Dodie Valencia, notorious red-light damsel, and he has judgments against him for several thousands for trades- men's bills.

When he agreed to a guardian, his attorney promptly objected and de- clared he represented the wife, Dodie Dunphy, who claimed that guardian- ship belonged to her.

SLOPE BRIEFS.

Bad Fire at Red Bluff.

RED BLUFF, July 23.—A fire which started early today in C. L. Harn- den's bakery on Main street, between Pine and Oak streets, gutted three brick buildings occupied by the bak- ery, Lehman's confectionery store and the Robinson & Woodman's saloon. The loss is about $6500.

Selling Sacramento "Union."

SAN FRANCISCO, July 23.—On peti- tion of Joseph H. Jordan, attorney for the trustee of the Sacramento Union, Referee in Bankruptcy Milton J. Green made an order today for the sale of the stock of the two corporations that published the paper while it was controlled by the Calkins syndicate. Bids will be received up to August 13 and a return by the referee will be made on the following day.

Sand Lot Orator's Estate.

SAN FRANCISCO, July 23.—A peti- tion filed in the Probate Court today disclosed that Dennis Kearney, whose slogan, "The Chinese must go," earned him a place in California history, left an estate consisting of a lot on Eighteenth street, valued at $3000. The petition was filed by Mrs. Margaret G. Zeeder, a daughter of the "Sand-lot Orator," who has been appointed ad- ministratrix of the estate.

Jap Prisoner Escapes from Train.

EVERETT (Wash.) July 23.—J. Ta- mata, a Japanese charged with for- gery, jumped from the window of a Great Northern train near here today while being taken from Seattle to Whatcom by a deputy sheriff. Although Tamata was handcuffed and the train going thirty miles an hour, he escaped, leaving his hat where he fell.

Berkeley Wants President.

BERKELEY, July 23.—Mayor Bev- erley L. Hodghead today sent an in- vitation to President Taft to visit this city when he makes his trip west next autumn. President Taft visited Berk- eley once before while en route to the Philippines.

Quick Divorce.

SALINAS, July 23.—A quick divorce was granted today in the Superior Court here, when Elizabeth W. Zabata was given an interlocutory decree from Albert J. Zabata, son of a wealthy capitalist. The complaint was filed, summons issued and served, case tried and judgment rendered within ten minutes. The couple were married in San José four years ago, but separated within a month and have since lived apart.

John Swanson Drowned.

REDDING, July 23.—John Swanson, a miner known in almost every min- ing camp in Shasta and Trinity county, was drowned today near Delta, while bathing in Sacramento River. He was 50 years old. His body was recovered.

Store Closes at 12:30, Shop Early

Huck Towels 1½c
Slightly soiled and imperfect huck towels, worth 5c, on sale today at 1½c each.

Hale's GOOD GOODS
341-343-345 S. BROADWAY
IN THE HEART OF THE SHOPPING DISTRICT.

10c Huck Towels 5c
Huck towels slightly imperfect; fair size; worth 10c; today 5c ea.

Sale of
Sample Neckwear
At Half Its Worth

15c — New Dutch collars, Jabots, Rabats, etc. Late conceptions. Samples worth up to 35c. On sale today at 15c.

25c — Rabats, Jabots, Dutch collars, etc., in great variety. Splendid 50c values, and some worth more; today, 25c.

35c — The very latest ideas in neckwear, Dutch collars, middy collars, Ascots, Jabots, etc. Splendid 75c value, today, 35c each.

$1.25 and $1.50 Kid Gloves $1
Hale's Good Goods

Fine quality kid mocha and chamois gloves; also suede and cape; pique overseam and Prix seams; one and two-clasp wrists; all colors and every size. Splendid $1.25 and $1.50 gloves, on sale today at $1.00 a pair.

35c Ribbons 19c
All-silk taffeta, messaline and satin ribbon; all the popular colors; 4½ and 5 inches wide; good 35c ribbons, today 19c yard.

50c Veilings 19c
New veilings, every mesh and weave that is new; all colors; plain and dotted; Late novelties; 35c and 50c veiling, today 19c yard.

$2.00 Wash Skirts, White or Colors .. 98c
Summer skirts of Indianhead skirting; plain white, light or dark grounds with polka dots; flare style, with fold; $2.00 values, on sale today at 98c each.

$3.25 Sweater Coats For Women $1.98
Women's sweater jackets, fitted and semi-fitted styles; all the popular colors and all sizes; suitable for beach, mountain or town wear; $3.25 value, today $1.98.

2000 Yards 10c Dress Gingham 5c Yard
Standard dress ginghams, in the best patterns and colors; good lengths. The regular 10c quality, while 2000 yards last, today 5c yard.

15c Colored Lawn 7½c
Fine colored lawns for summer gowns; pretty dots, figures and floral patterns. Regular 15c wash goods, today 7½c yard.

12½c Long Cloth 6¼c
36-inch soft finished long cloth, for women's undergarments; fresh goods; full pieces; 12½c value, today 6¼c yard.

Before you say flour say GOLD MEDAL — Always.

Its your say Now.

WASHBURN-CROSBY'S
GOLD MEDAL FLOUR
THE VERY HIGHEST QUALITY

SOP-O-ZON
THE KING OF ALL SOAPS AND CLEANSERS
FOR SALE EVERYWHERE
BOBRICK CHEMICAL CO.
Los Angeles, Cal., Sole Mfrs.

MEN'S SUITS MADE TO ORDER SCOTCH TAILORS $15

Alfred Benjamin & Co.'s
CORRECT CLOTHES FOR MEN
Sold by
JAMES SMITH & CO. 137-39 So. Spring St.

Invalid Wheel Chairs For Rent
Lyon-McKinney Smith Co.
648-652 So. Broadway
Opposite Bullocks

WASHINGTON.

TARIFF REPORT MONDAY HOPED.

Senate Adjournment Is for One Day Less.

Youngstown Protests Free Iron Ore Entry.

Democrats' Statement of Vote on Schedules Out.

[ASSOCIATED PRESS NIGHT REPORT.]

WASHINGTON, July 23.—In the hope that the Conference Committee on the tariff may be able to report by that time, the Senate today adjourned until next Monday, instead of Tuesday as would have been necessary under the unanimous agreement for three-day interims pending the report of the Conference Committee.

During the consideration of the motion to adjourn until Monday, Senator Culberson asked Senator Kean, who made the motion, "if there is a probability of a report on the tariff bill."

Mr. Kean replied: "I think so."

After adjourning some business was transacted in open session. It consisted in the presentation of petitions and the introduction of bills. Among the petitions was one from Senator Dick of Ohio, from the Chamber of Commerce of Youngstown, protesting against the admission or iron ore free of duty.

Mr. Dick also presented a letter from Former Governor Harris, of Ohio, who, the Senator said, was a representative farmer, protesting against the free admission of so-called raw materials, specifying hides and wool. These, ex-Gov. Harris declared finished products of the farm, and he asked for a duty upon them as a square deal.

DEMOCRATIC STATEMENT.

Mr. Culberson said, regarding the Democratic vote on the tariff: "With the exception of the vote on iron ore, oil, lumber and hides, the Democratic vote was virtually a unit; and in hides it was a unit when coupled with the proposition that leather, boots and shoes should be placed on the free list. On the income tax amendment to the bill, the Democratic vote was unanimous and on oil, tea and coffee, print paper and wood pulp it was substantially so. Still more significant and more important on all subjects of the bill which particularly and more directly affect the consuming masses and the cost of living, such as in crockery, cutlery, glassware, sugar, household goods generally, agricultural implements, blankets, flannels, hats and leather, boots and shoes, cotton manufactures, wool and manufactures of wool—in fact, on all articles affected by the tariff which enter into the daily needs of the people, the Democratic party was in effect unanimous and was for much lower duties than those which were adopted.

"It was upon Democratic initiative moreover, that sulphate of ammonia, Paris green and London purple, oleostearine and cotton bagging were placed on the free list in the Senate bill. These are the principal benefits to farmers and fruit growers in the bills, and is was also due to Democratic initiative that the tax on tea and coffee was stricken from the maximum provisions of the Senate measure."

END OF BIG QUESTIONS TODAY.

While no agreement was reached by the tariff conferees today on coal, lumber, hides, oil, iron ore, the cotton schedule or wood pulp and print paper, it was said tonight that the prospects of settling these big questions tomorrow are excellent.

Heroic measures were used today in an effort to adjust differences between the Senate and the House, and to carry out President Taft's programme for a reduction of duties on raw materials. All the conferees said tonight that the feelings entertained toward one another were more pleasant than for many days.

When Arthur B. Shelton, clerk of the Senate Finance Committee, and William K. Payne, clerk of the House Ways and Means Committee, were excused from the conference, it was understood that votes would be taken on all the subjects in dispute before adjournment.

Hides were discussed first. The discussion had not proceeded far before it developed the differences were almost irreconcilable unless the duties on boots and shoes and other leather goods should be greatly reduced, if hides went on the free list.

Senator Aldrich had reports from many western Senators, protesting against the removal of the duty on hides or a reduction below 10 per cent, ad valorem. The only terms on which the western Senators would consent to consider the abolition of the duty involved the removal of the duty on leather goods.

It is understood Mr. Aldrich said the hide interests and the shoe interests must get together and make concessions if an agreement were to be reached.

Discussion then turned upon the amount of reduction the leather trade could stand without serious injury. Senators Lodge and Crane and Representative McCall of Massachusetts had a long consultation with Senator Aldrich. As a result, it would be no surprise if an agreement is reached tomorrow, substantially reducing the duties, on hides and all leather goods.

OIL ON FREE LIST.

After the duty has been fixed on hides and leather goods, little difficulty is apprehended in reaching an agreement to put oil on the free list, and in compromising upon a duty of about 45 cents a ton on coal, $1.25 a thousand feet on rough lumber, with proportionate differentials, and a rate of about $3 a ton on print paper.

Many Senators thought little objection would be made to placing iron ore on the free list, and this question was generally regarded as good as settled. Senator Burrows, however, is making a stubborn fight for the retention of the Senate rate of 25 cents a ton on iron ore.

The anti-free raw material "insurgents" of the House met today. There were only twenty-seven present and, although several speeches were made, no resolutions were adopted.

The cotton schedule was considered at the morning session of the committee. While this schedule was not disposed of, the conferees are practically in agreement to adopt the Senate increases on mercerized cottons, but to reduce a number of the Senate rates on lower grades. It is said that most of the specific duties which were adopted in lieu of the existing ad valorem for the purpose of preventing under valuation will be accepted.

It was announced that the increased internal revenue tax on tobacco, adopted by the Senate at the instance of Senator Beveridge, would be accepted. It was reported yesterday that this tobacco amendment would be eliminated, and Senator Beveridge protested with good result to President Taft and Secretary MacVeagh.

The conferees accepted a Senate amendment imposing a duty of 45 per cent. ad valorem on structural steel, punched for use. In determining this rate, the House members had their first roll call of the conference. This method of disposing of the question was regarded as significant in view of the statement by Representative Payne that he would not be governed merely by the will of a majority of the Republican conferees of the House. As Mr. Payne voted with the majority in favor of the Senate increase, however, no issue was raised.

ELKINS OPTIMISTIC.

"We are going to have a bill, and soon," said Senator Elkins of West Virginia, after a brief call at the White House today.

"The fight is over," said a member of the House who was an earlier caller at the executive offices. "Because," he added, "Senator Elkins was over on the House side this morning raising the devil with us for not standing by the Senate."

All of the congressional callers at the White House today left with the impression that the President would win most of the concessions in his fight for downward revision, especially on raw materials, so as to make sure a bill would be devised which would warrant his signature.

"The anti-free-material Senators and Representatives are still on the firing line. If raw materials are to be reduced almost to the extent of putting them on the free list, the Senators do not see why the same principle should not apply to finished products," said Senator Elkins, later.

"I stand on the Republican platform and I am with the President," declared Senator Elkins. "And this applies to his pronouncement of last Friday, too."

"So am I," interjected Senator McCumber of North Dakota, "but," they added in chorus, "we want to see the revision called for in the platform carried out without discrimination and all along the line. Why should such products as hides and oil be made free, and the rate on woolen and cotton goods kept so high you can't reach them on a step-ladder?

"We would have been satisfied with just a suggestion of a duty on oil," continued Senator Elkins, "but they are even going to take that off."

"I have studied the bill pretty carefully," said Senator McCumber, "and I find substantial reductions everywhere until we get to the cotton and woolen goods schedules. These goods are the ones that strike home to the people.

"In discussing this matter with the President, I went so far as to say that we were willing to have a slight commensurate reduction made on raw wool if we could get a reduction in the woolen goods schedule."

COTTON AND WOOLEN GOODS.

The President has taken cognizance of the situation as to cotton and woolen goods, and the Senators who saw him today repeated he had told them to go ahead and see what could be done looking to a reduction, and he added that he would do the same.

The President has been bombarded on all sides by conflicting interests on the tariff. He listens patiently to all that is said, but the calls of his visitors are growing shorter and shorter as the days go by.

A large number of lobbyists gathered about the members of the Conference Committee as they arrived at the Senate Finance Committee's rooms today.

Each of the Senate and House conferees was interviewed by a committee representing the House "tariff insurgents," consisting of Representatives Gaines of West Virginia, Mondell of Wyoming and Kennedy of Ohio.

The committee took special pains to inform Mr. Aldrich of their desires, and of the situation in the House.

Asked whether they would vote against a conference report which did not grant their requests, Mr. Gaines said: "We are practically avoiding that question. We are not making any threats."

H. E. Miles of Racine, Wis., chairman of the tariff board of the National Manufacturers' Association, endeavored to gain the support of the conferees for the Senate provision authorizing the President to employ tariff experts.

The Senate amendment empowers the President to employ such persons as may be required to "secure information to assist the President in the discharge of the duties imposed upon him (by the maximum and minimum section of the bill) and information which will be useful to Congress in tariff legislation."

It is reported that the House conferees are willing to accept the amendment if the words "and information which will be useful to Congress in tariff legislation" are omitted.

UP AND DOWN THE VALLEY.

PITH OF THE NEWS FROM ALL THE MIDDLE WEST.

[BY DIRECT WIRE TO THE TIMES.]

CHICAGO, July 23.—[Exclusive Dispatch.] The weather man handed out another fine summer day today with promises for one tomorrow that will be fine for picnics and week-end parties, although a prediction of rising temperature is made. Today's maximum temperature was 72, and the minimum 63 degs. Middle West temperatures:

	Max.	Min.
Alpena	72	60
Bismarck	84	52
Cairo	80	68
Cheyenne	80	58
Cincinnati	76	64
Cleveland	64	64
Concordia	84	58
Davenport	82	58
Denver	78	54
Des Moines	80	58
Detroit	70	62
Devil's Lake	78	48
Dodge City	84	60
Dubuque	80	60
Duluth	74	56
Escanaba	70	62
Grand Rapids	78	62
Green Bay	74	58
Helena	90	62
Huron	82	50
Indianapolis	76	62
Kansas City	80	64
Marquette	68	54
Memphis	82	72
Milwaukee	76	60
Omaha	78	58
St. Louis	78	64
St. Paul	78	58
Sault Ste. Marie	70	60
Springfield, Ill.	80	62
Springfield, Mo.	78	60
Wichita	82	60

TOBACCO WAR STILL ON.

[ASSOCIATED PRESS DAY REPORT.]

LEXINGTON (Ky.) July 23.—Upon the refusal of the Burley Tobacco Society to yield to the demands of the American Society of Equity at the conference of the officials of the two organizations here today, the followers of President Cantrell left the meeting, thereby terminating for the present at least, all efforts towards reconciliation. The break followed a counter demand of the Burley officers for a statement showing the exact strength of the parent organization, made, it was stated, in order that the Burley society might know for what it is asked to pay "large sums" to the society of equity.

TOWN CAN'T GET ITS MONEY.

[ASSOCIATED PRESS DAY REPORT.]

LOUISVILLE (Ky.) July 23.—The little town of Port Fulton, across the Ohio River from Louisville, is searching for a patriot and cannot find him. His only qualifications need be a willingness to run for the office of town treasurer, so Port Fulton may get its money out of the bank at Jeffersonville, Ind., and pay its bills. James W. Taylor, its treasurer, resigned recently, and it was found that a special election must be ordered, the winner in which shall serve until January, 1910, when a treasurer elected at the regular 1909 November polls will succeed him. No one would spend the money necessary to conduct the campaign for so short an official term. Meanwhile the town money cannot be drawn from the bank and the bills are accumulating.

ADAM GOD GOES TO PRISON.

[ASSOCIATED PRESS DAY REPORT.]

KANSAS CITY (Mo.) July 23.—Adam God, who was recently sentenced to twenty-five years in the penitentiary for the murder of Patrolman Michael Mullane here last December, was taken to the penitentiary in Jefferson City today.

GIANT GIRDER BLOCKS STREETS.

[ASSOCIATED PRESS DAY REPORT.]

CHICAGO, July 23.—An 87,500-pound steel girder, drawn by twenty horses, blocked many streets last night while it was being hauled to its destination. The load was the largest girder which will be used in the new City Hall. It is 44x14 feet. At times the pavement would sink several inches under the load, and a gang of men followed the wagon with lanterns to replace the cast-iron manhole covers, which snapped like shingles under the wheels of the big truck.

TO PICTURE AFRICA FROM AIR.

[ASSOCIATED PRESS DAY REPORT.]

CHICAGO, July 23.—W. D. Boyce left Chicago last evening on the first stage of his trip to study animals of Africa, and to take photographs from balloons. His equipment consists of three balloons and several small aëroplanes, in which he believes the members of his party can take short flights to photograph at short range particularly inviting landscapes. Large panoramic views will be attempted, and at night flashlight views will be taken to preserve a continuous record of the trip.

SWINDLE SCHEME REVIVED.

[ASSOCIATED PRESS DAY REPORT.]

CHICAGO, July 23.—Revival of the "Spanish prisoner" swindle schemes of several years ago, has resulted in the Postoffice Department making special efforts to warn possible victims. A case that has resulted in dozens of complaints is one in which a Russian banker is represented to be in prison at Madrid, Spain, a victim of a plot to rob him and his daughter of their fortune. Hundreds of letters purporting to be written with a pen, which the authorities say are printed, have passed through the mails in Chicago, and many have been turned over to the postoffice inspectors. They purport to be from A. Beliavsky, the imprisoned banker. The letters appeal for help in obtaining $420,000, which, Beliavsky claims to be due him and his daughter, promising $160,000 of the money to the person to whom the letter is sent as a reward for helping get the $420,000. In each letter is a clipping purporting to be from a London newspaper, telling of Beliavsky's imprisonment.

WASHINGTON BRIEFS.

Pay for Indian Fighters.

WASHINGTON, July 23.—The claims for pay for services in the Cayuse Indian war of 1847 and 1848 in Oregon, filed by nine claimants, will be allowed by the government at the rate of $1.50 a day during their service period. The Comptroller of the Treasury has approved the action of the auditor for the War Department.

Spokane Postmaster Named.

WASHINGTON, July 23.—The President sent to the Senate the nomination of W. D. Edris to be postmaster at Spokane.

LOCAL TRAVELERS.

Los Angeles People Who Are Registered at Hotels in Other Cities.

[BY DIRECT WIRE TO THE TIMES.]

NEW YORK, July 22.—[Exclusive Dispatch.] The following Los Angeles people are registered tonight at New York hotels: Martha Washington, M. R. Tuttle, R. Kimble, M. G. Kimball; Gilsey, M. A. Cunningham; Imperial, I. Beracher.

IN CHICAGO.

CHICAGO, July 23.—[Exclusive Dispatch.] The following Los Angeles visitor is registered tonight at the Hotel Congress, F. B. Silverwood.

IN SAN FRANCISCO.

SAN FRANCISCO, July 23.—[Exclusive Dispatch.] The following Los Angeles people are registered tonight at the Hotel St. Francis: Wellington Morse, H. G. Vercoe, W. R. Alberger, J. M. Calvert, E. C. Johnson, J. M. Sands, W. P. Eaton.

THE Federal government is fast putting "wild-catters" out of business. The Times Magazine the coming Sunday will tell about the work.

San Francisco Hotels.

HOTEL MANX
Powell St., at O'Farrell
SAN FRANCISCO.
The Latest Large Tourist and Commercial Hotel.
In the very heart of the city.
Strictly first-class and modern.
Rates $1.00 to $4.00 per day.
American plan $2.50 per day, up.
E. P. Dunn, Proprietor.
Formerly Arlington Hotel, Santa Barbara.

HO For Seattle
FREE Information
We'll tell you all about the best hotels on your Northward journey. Let us help you arrange your trip. Our services are free as well as efficient.
Sunset Magazine Hotel Information Bureau, Southern Pacific Ticket Office, Sixth and Spring Sts.

City Hotels.

SPECIAL LOW RATES
Hollywood Hotel HOLLYWOOD, CAL.
Luxurious and up-to-date Family Hotel. Mission style of architecture. Midway between Los Angeles and the ocean.

WHEN YOU VISIT LOS ANGELES, STAY AT
KING EDWARD HOTEL
FIFTH ST., EAST OF MAIN ST. All outside rooms, with hot and cold water, steam heat and telephones in every room. ABSOLUTELY FIREPROOF. European plan. Excellent Cafe in connection. Front Room, $1 per day; 2 people, $1.50 per day. Rates: Single room 75c per day; 2 people, $1 per day. Room with bath, $1.50 per day; 2 people, $2 per day. COL. E. DUNHAM, W. E. SMITH, Proprietors.

HOME TEL. 24805. SUNSET WEST 5344.
HARTMANN APARTMENTS
924 W. WASHINGTON ST., corner Oak. Perfectly appointed and first-class in every respect. All outside rooms, large and most elegantly furnished.

***The Adams Apartments* 833 S. Grand Ave**
Summer Rates. The Apartments Are the Very Finest.
Phones: Main 1783; F2283.

The Hinman The most elegantly furnished Apartment Hotel in California. Single rooms or suites of two or more, with bath and with or without buffet kitchen. Summer rates. R. A. GREEN, Proprietor. Corner Seventh and Figueroa. Home 10057, Sunset Main 1037.

Hotel Chapman Corner 5th and Wall streets. New Building, new furniture, hot and cold water and telephone in every room, steam heat, electric lights, bath, elevator; European. Rates, 75 cents to $1.50.
James L. Smith, Prop. Sunset Main 3390

Hotel Preston
209 E. 9th, near everything worth while. New, strictly modern apartments or single rooms. Reasonable rates per day. Special Inducements to permanent patrons. Phone F4164.

Westlake Hotel
720 Westlake Ave.
Phones 31011, Main 346. Select family Hotel on the American and European plan. Large Sun Parlor and billiard room free to guests. Table unexcelled. Summer rates now in effect. Special to families.
ROBT. D. MURRAY, Proprietor.

HOTEL ORENA
705 West 7th St., opposite postoffice. Beautifully furnished.

Hotel Leighton
Opposite Westlake Park.
European Plan
$1.00 day up. Firstclass cafe in connection. Spend Sunday with us. I. M. WOLFF, Manager.

Resorts.

SPEND YOUR VACATION
At Rosebine Ranch Resort
ACTON, CAL. The new mountain resort, just opened. SPECIAL RATE for week-end trips—Saturday and Sunday, including meals, room and stage fare—ONLY $4.00. Get folders and full information—Times Free Information Bureau, or Peck-Judah Co., 553 South Spring. Deer and doves are plentiful. Bring rifles and shotguns. Railroad fare to Acton on S. P. only $1.75.

QUEEN OF THE PACIFIC.
Hotel Redondo
And its SEVEN ACRES TROPICAL GARDEN. Overlooking the Sea. Famous as one of the most beautiful spots in California. Do not miss it.
SPECIAL RATES TO FAMILIES.
Regular Dinners served in the Great Palm Dining-room. REDONDO BEACH.

Lake Tahoe Camping parties now being organized. From Los Angeles, 2 weeks $57.00; 7 weeks, $47.00. All expenses paid. Parties start July 17-24-31. Make reservations now. See Weber, Kile & Armstrong, 553 S. Spring St., care Peck-Judah Co.

Sulphur Mountain Springs
Vacation is at hand; come to us. Restful for the weary, plenty doing for the more active. Read our ad. Sundays. Call The Times' Free Information Bureau, 531 S. Spring st., city, or write us at Springs P. O., Ventura Co., Cal. Home Phone 742, via Santa Paula.

AUTOMOBILISTS—EN ROUTE NORTH VIA CAMINO REAL.
Plan to spend the first night out and rest a few days at ALAMO PINTADO INN, 35 miles north of Santa Barbara, on main official thoroughfare two miles beyond Santa Ynez Mission. Strictly first-class; cottages with bath; big oaks and broad verandas. Centrally located for hunting in Government Reservation and fishing in Santa Ynez River.
Telephone or wire reservations to FELIX MATTEI, Los Olivos.

ELSINORE, Bundy Hot Springs Hotel AND COTTAGES
Curative Hot Sulphur Baths under Hotel roof. Free consulting physician. Good home cooking a specialty. The Times Free Information Bureau, 531 S. Spring. Address P. A. Amesbury.

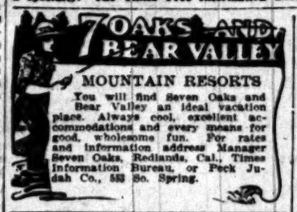

MOUNTAIN RESORTS
You will find Seven Oaks and Bear Valley an ideal vacation place. Always cool, excellent accommodations and every means for good, wholesome fun. For rates and information address Manager Seven Oaks, Redlands, Cal.; Times Information Bureau, or Peck Judah Co., 553 So. Spring.

Yochs Laguna Beach Hotel
Laguna Beach, Cal.
RATES $10 A WEEK
Salt water bathing is a tonic and sunshine is almost life itself. The picturesque mountainous coves and healthful meals at the Hotel make Laguna Beach an ideal place to recuperate. Furnished cottages to let.
Automobiles meet trains and electric cars at Santa Ana. Leave Santa Ana 10:20 a.m., 3:19 p.m.
City office, 531 S. Spring st., or for further particulars write or phone Sunset long distance phone Main 224.
T. F. DOYLE, Manager.

Two trains daily, 7:40 a.m., 2:00 p.m. Santa Fe. Curative hot mud sulphur baths. Modern hotel and bath-houses. See Geo. P. Taylor, 535 S. Broadway, or Peck-Judah Co., 553 S. Spring.

IDYLLWILD

The Leading Mountain Resort. A real vacation place, where rest, recreation and amusement go hand in hand. City conveniences—Phone, laundry, store, postoffice, dairy, etc. See San Jacinto Peak. Cottages and tents for rent. Write for illustrated booklet to WALTER WATKINS, Manager. Idyllwild, Riverside County, Cal.

New Zealand Australia
S. S. Mariposa sails from S. Francisco Aug. 6 Sept. 11, Oct. 17, etc., connecting at Tahiti with Union line for Wellington. The only line from U. S. to New Zealand, Wellington, 1st, $181. Ret. $290; 2nd, $96.25; Tahiti and return, 1st Class, $175. Line to Honolulu—Spl. 1st Cl. R.-T., $110. S.S. Alameda Aug. 7, 28, Sept. 17, etc. A. M. Culver, Agt., 234 S. Spring st. Phones Home 8765, Main 2017.

NEW SERVICE via TAHITI. Delightful South Sea Tours for Rest, Health and Pleasure. The world's wonderland. Favorite steamers. Write for booklet. Oceanic S.S. Co., 673 Market st., San Francisco.

San Ysidro Ranch
Near Santa Barbara
On the foothills overlooking the sea—cottages with baths and central dining-room; trout stream; mountain trails; beautiful scenery; sea bathing; garage. Booklet. HARLEIGH JOHNSTON, propr.

Oakglen Lodge
STEAL AWAY to this quiet spot in the heart of the Sierras any Wednesday or Saturday. Buy your ticket for Oakglen, via Beaumont, at So. Pacific Depot for $5.50 round trip. Take train going east at 12:01 m. $7 to $10 per week.

LAKE TAHOE
DEER PARK SPRINGS. Come in June for sunshine, spring blossoms and snowslides. Stopovers on all Lake Tahoe tickets. Write Miss Chandler, Deer Park, Lake Tahoe, Cal.

City Restaurants.

CAFE BRISTOL
Theater parties will find the Cafe Bristol a delightful place to have their refreshments. Dainty menu and service. Concert by the Bristol Orchestra. Entire basement H. W. Hellman Bldg., 4th and Spring.

Pacific Electric Grill and Buffets
COR. SIXTH AND MAIN STS.
Fit for a king. Best place in town to eat. Commercial lunch, 25c. French dinner, 50c, with wine. A la carte all day. Again under Eugen Machtia's management.

Levy's Cafe
Business Men's Lunch
Daily in Grill, 40 cents, including coffee, tea, beer or wine. Quick service.

For a good meal and good music go to the old reliable.
Palace Cafe
Corner First and Spring streets
A. JAHNKE, Prop.

City Hotels.

HOTEL DEL SOL
1721 Portland Place. Elegant home, bright rooms, private baths, lovely yard and surroundings. Best home cooking, very reasonable prices. University car to 28th st. Phone 28711.

Times Branch Office
531 S. Spring
DIRECTORY OF OCCUPANTS.
SUNSET TELEPHONE. Public Pay Station.
C. H. LIPPINCOTT & CO. Hollywood and farm lands exhibit.
TIMES FREE INFORMATION BUREAU. Hotel, Resort and Railway information and literature.
BOOKLOVERS & TABARD INN Libraries. W. C. LOUGHRON, JR., Mgr.
SOUTHWEST TURQUOISE CO. Gem Cutters and Jewelers.
TIMES-MIRROR CO. Times "Want" ads. and subscriptions.
SUNSET MAGAZINE. Subscription Department.
AMES BROS. "See America First" cabinets and hotel representatives.
SAN JOAQUIN VALLEY INFORMATION BUREAU. Lectures and Stereopticon Exhibition. J. W. BLEDSOE, Manager.
BOND DEPT. N. Y. CENTRAL REALTY CO.

THE PERRY HOTEL

Madison St. & Boren Ave.
SEATTLE
Absolutely Fire-Proof
European Plan
United Wireless Station
The Highest Grade—Every Modern Convenience
Centrally located and commanding a view of the Olympics, Cascade Mountains, Mt. Rainier and Puget Sound. Auto-Bus meets trains and boats.
J. S. McTERNAN, Manager
On direct car line to the A.Y.P. Exposition. Booklets and rates at Times Information Bureau, 531 South Spring st.

Resorts.

The Times Branch Office
Open Daily 8 A. M. to 9 P. M.
and Free Information Bureau
531 South Spring St.
Advertising Copy and Subscriptions Received
THE TIMES FREE INFORMATION AND RESORT BUREAU is for the accommodation of those seeking recreation, rest and recuperation among the mountain resorts. Particulars are furnished regarding Hotels, Camps, rates, etc. Photographs, circulars and transportation literature are kept on file for inspection and distribution. Times readers can obtain here, in a few minutes, information that would take a week and in many instances longer to procure if they were compelled to write for it.

HOTEL VIRGINIA
Long Beach
The only absolutely fire-proof resort in California. Contains every modern convenience for its guests. All the popular sports of the day within easy reach. The Southern California Tennis Championship games played here, beginning Aug. 2.
CARL STANLEY, Mgr.

THE SOLDIERS ARE IN CAMP at Bay City
The Seventh Regiment, N. G. C., from 600 to 800 strong, is in camp at Bay City. Go down and see the soldier boys. Convenient to cars. Encampment lasts 10 days.

See the Bungalow City Successor to Tent City
Twenty-six bungalows, within 200 feet of the ocean; all new and modern; for rent at moderate prices. Don't make your summer arrangements without seeing this beautiful hundred-foot pier; dancing pavilion; safest surf bathing on the Coast; tub and fresh water bathing and boating; good fishing; first-class hotel now open; only 90 minutes from Los Angeles on Pacific Electric. We offer special inducements to home builders.
BAYSIDE LAND CO., P. A. Stanton, President, BAY CITY, CAL.

HOTEL DECATUR
OCEAN PARK, CAL.
NEW MANAGEMENT
Fronting the finest beach on the coast. Elevator, hot and cold water throughout.
EUROPEAN PLAN.
Sunset 2641. B. Silloway, Home 4020.

Camp Rincon
Gem of San Gabriel Canyon. Pleasantest spot to spend a vacation; grand oaks, with pure spring water. Dancing in the pavilion, fishing in the river, and a general good time. For information, see Times Free Information Bureau, 531 S. Spring St.; Peck-Judah Co., 553 South Spring St.; H. D. Briggs, Manager, Azusa.

Arrowhead Hot Springs
GREATEST PLACE IN THE WORLD FOR THE CURE OF RHEUMATISM.
Medicated Mud Baths, given under expert supervision, fresh from the curative deposits, medicated by the hot waters from Nature's fountains. A Lenox for Rest amid romantic mountain surroundings. Write Manager, or apply to A. C. Bilicke with Peck-Judah, 553 S. Spring.

Radium Sulphur Springs COLEGROVE, LOS ANGELES
FAKE BATHS IN LOS ANGELES
DRINK THE MOST CURATIVE MINERAL WATERS IN CALIFORNIA.
It is radio-active, germicidal and purifies your blood by destroying disease germs, revivifying, rejuvenating and increasing your Vital Force and circulation.
THE BEST BATHS are a positive specific and cure Rheumatism, Asthma, Catarrh, Alcoholism, Constipation, Obesity, Poor Circulation, Neuralgia, Eczema, Indigestion, Stomach, Heart, Liver, Kidney, Bladder, Blood, Skin, all Nervous and Blood Troubles. Beauty Baths make skin velvety, removes dandruff, gives you a clear complexion. IT SPARKLES AND FOAMS LIKE CHAMPAGNE.
Seemingly hopeless cases cured. Physician in charge. Send for booklet, or call, or write. Take "Melrose Avenue" cars, via Broadway, direct to Springs.

GREAT NORTHERN RAILWAY **IT COSTS NO MORE**
To go East via San Francisco, Portland, or visit the ALASKA-YUKON-PACIFIC EXPOSITION.
—Take the—
Shasta Limited Electric Lighted **Oriental**
Splendid Service, Magnificent Scenery. Stopovers allowed on all tickets.
J. W. PHALON, T., F. & P. Agt., 605 S. Spring St.

HOTEL CASA LOMA
REDLANDS
The Coolest Spot in the San Bernardino Valley
SPECIAL SUMMER RATES

Ye Alpine Tavern
Situated on Mt. Lowe. A mile above the sea. American plan, $15.00 per week. Choice of rooms in hotel or cottages. No consumptives or invalids taken. Telephone Passenger Dept., Pacific Electric Ry. Co. Free Information Bureau, for further information.

Follows Camp Most Popular Mountain Resort in Southern California
Only four short enjoyable hours from Los Angeles—and yet entirely removed from the busy world. Nestled among the giant peaks in the San Gabriel Mountains, overlooking the historic San Gabriel River. Splendid trout fishing; cool, shady camps; lots of shade—invigorating air—excellent table—every comfort and convenience. Santa Fe or Pacific Electric to Azusa. Stage leaves there daily 9:00 a.m. Peck-Judah Co., 553 S. Spring, or write or phone R. M. Follows, Azusa. "Azusa 53."

Camp Curry, Yosemite Special $50.00 round trip to Yosemite, including 5 days' board with 4 days spent in the Valley.
RY among the shady pines. CAMP CURRY, at the foot of Glacier Point, has lots of shade—invigorating air—excellent table—every comfort and convenience. Santa Fe or Pacific Electric to Azusa. Stage leaves there daily 9:00 a.m. Peck-Judah Co., 553 S. Spring, or write or phone R. M. Follows, Azusa. "Azusa 53."

Wheeler's Hot Mineral Springs 93 miles from L. A. via Northern and 7½ miles stage. Altitude 1500 feet. Summer resort with all modern conveniences. Fine fishing, good trails and saddle animals. Hot mineral water baths. Cottages rooms, board and baths, $12 to $15 per week. Furnished tents for housekeeping. Particulars at Times Bureau or Peck-Judah Co., 553 S. Spring St. MRS. R. A. BLUMBERG, Prop., Nordhoff, Ventura Co.

No place like it for health and rest. Elevation 2000 ft. Low rates.
NATURE'S OWN CAMP. **Clover Crest** Tent houses furnished for housekeeping. All new and modern. Fine mountain trails. Abundance of fruit.
Only two miles north of Monrovia, head of Clover Leaf Canyon. Information at Times Bureau and Pacific Electric R. R. Or address STEWART & MASON, Monrovia. 98. Home Phone Green 189.

Camp Baldy Elevation 4700 feet. In San Antonio Canyon. The finest Mountain Camp in Southern California. Old automobile road. Rates $2 per day, $12 per week.
For folders and information address CAMP BALDY, ONTARIO, CAL.

Bimini Hot Springs Hotel Los Angeles
The most curative treatment for rheumatism; delightful hot mineral water, steam heat, telephone in every room, no dust, and no flies. Rates $2 per day. Reduced fare. Dr. G. W. Tapp, Manager.

ELSINORE *Lake View Inn and Hot Springs*
M. A. GARDNER, Mgr.
Overlooking Lake Elsinore. Swimming pool, mud, sweat, plain and Plunge baths. Hot mineral water. Curative properties of our springs the best. Trout from our own hatchery on the table. Autoists' half-way house to San Diego. The Times Free Information Bureau, 531 S. Spring, will furnish you with literature.

Cold Brook Camp "The Beautiful Mountain Resort," at the cold headwaters North Fork of the San Gabriel River, 20 miles from Azusa. Trout fishing, hunting, dancing, tennis. Grand scenery. Hunting, camping, trails, all indoor and outdoor sports. Reasonable rates by day or week. Address all bureaus or R. R. Ticket Offices, Los Angeles, Cal. Stage meets 9:45 a.m. train, daily, at Azusa.

GLENN RANCH Now open. Good trout fishing; real farm resort in Southern California, where the table is abundantly supplied with fresh eggs, milk, fruit and vegetables from Kaenbrock. Information at The Times' Free Information Bureau, 531 S. Spring st.

ORCHARD CAMP 3½ miles from Sierra Madre, at the end of the Wilson trail. Elevation 3500 feet. Delightful accessible mountain camp to Los Angeles. Plenty of shade, fine spring water; an ideal spot for your vacation. Information from Peck-Judah Co., 553 So. Spring St., Times Information Bureau, P. O. Box 48, Sierra Madre, Cal. Home Phone Sierra Madre 48.

MT. WILSON $15.00 a Week, American Plan
For information see Times Information Bureau, 531 South Spring street, or telephone JUDAH CO., 553 South Spring street, or telephone F. B. ROSS, Mgr., 5-4 Bells, Pasadena.

The "Fraser Sanatorium"
For those patients suffering from Asthma, Bronchitis or Consumption. For literature address Times Inf. Bureau, 531 S. Spring, or John D. White, Business Manager, Sunland, Los Angeles Co., Cal.

THE BEST PLACE TO GO FOR A REST.
Santa Anita Canyon, **Carter's Camp and Jungle Inn**
Come and see for yourself—50c round trip. A. N. CARTER, prop., Cal. Home phone Red 20. No consumptives or invalids

SATURDAY, JUL

LIFE'S SEAMY SIDE.

FORGER TRIES TO END LI

Confesses to Mulcting Tr... ing Clients.

Notes Held by Friend of ... Boyhood Days.

Speculation in Cotton Is Cause of Downfall.

BY DIRECT WIRE TO THE TIMES.

NEW ORLEANS (La.) July ... [Exclusive Dispatch.] Imitating ... Spitzfaden and Ingram, ... and mulcting trusting clients by m... of forged and utterly useless m... gage notes, Joseph Quintero Gowl... a widely known clubman, was arre... today on a charge of forgery and gr... larceny.

Complete confessions made by G... had cinched an already absolute c... of rascality that came into the pos... ken of the authorities.

The specific forgeries that have b... unearthed consist of notes aggregati... $18,400. They are held by Jose... Mars, a well-known German capit... ist, who had known Gowland sin... boyhood and who trusted him for ... investments with the utmost implici...

When he found discovery inevitab... this morning Gowland tried to k... himself with a dose of cyanide ... potassium. Edgar M. Cahn, who we... of the notary's office with Mr. Ellis... Gowland raise the vial to h... lips, and rushing to his side struggl... with him for possession of the poiso... Gowland had swallowed some of t... drug.

The accused notary was soon restor... and made a clean breast of the situ... tion. Speculation in cotton and stoc... led to his downfall.

DAUGHTER DENIES SHOOTING.

Woman Held on Mother's Testimon... Says Wound Was Self-Inflicted.

[ASSOCIATED PRESS DAY REPORT.]

CHICAGO, July 23.—Mrs. Agnes C... Mayfield, wife of a mining promoter o... Espimi, Durango, Mex., who is unde... arrest in connection with the myste... rious shooting of her mother, Mrs. Ger... trude A. Hinkley, here on Wednesday ... spent the night in the Police Station.

Mrs. Hinkley's statement that the ... bullet, which entered her neck and ... came out through her mouth, was fired ... by her daughter, is vigorously denied ... by Mrs. Mayfield.

"My mother's whole story is ridicu... lous," said the prisoner today. "I ... came here from Mexico to give her stock ... in the mining company, not to sell it ... to her. My mother either accidentally ... shot herself while planning to shoot ... me or tried to commit suicide."

Mrs. Mayfield intimated that it might ... be well to inquire into her mother's ... mental condition, and continued:

"I have six letters from my aunt ... (my mother's sister,) Mrs. J. L. Hutch... inson of Streator, Ill., which will help ... me. In each of these letters my aunt ... warned me to keep away from my ... mother."

Mrs. Mayfield quoted from one of the ... letters as follows:

"Dear Agnes: If I were in your ... place I would avoid your mother be... cause I feel that she will do you mis... chief, your husband does not come ... to terms."

In a second letter Mrs. Hutchinson ... is said as saying:

"You know how your mother is— ... she will either rule or ruin. I fear for ... you if you refuse to turn over the 230 ... acres of mining land in Mexico."

Mrs. Mayfield stated that her moth... er's hatred of her began in Chicago, ... when she married Dr. Mayfield.

NEGRO PUBLICLY HANGED.

THOUSANDS OF SPECTATORS.

[BY DIRECT WIRE TO THE TIMES.]

BRANDON (Miss.) July 23.—[Exclusive Dispatch.] Like a sheep led to the shamble, manifesting an unemotional, brute-like courage, and still proclaiming his innocence, Will Mack, the negro who criminally assaulted Miss Mamie Myers, daughter of a Pelahatchie farmer, on November 17 last, was publicly hanged this evening.

Fully 5000 people, two-thirds of the number were white persons, with a small sprinkling of women, witnessed the execution. Mack's victim, Miss Mamie Myers, a sixteen-year-old girl, was among the spectators, accompanied by members of her family.

Instantly there was a wild scramble among the people. The rope

...otts.

Branch Office
...l Free
...tion Bureau
...n Spring St.
...ng and Subscriptions
...ORT BUREAU is for the accom...
...and recuperation among Southern...
...regarding Hotels; their attract...
...transportation literature are kept on...
...readers can obtain here, in a few m...
...g in many instances longer to prepare

VIRGINIA
Beach
...f resort in California. Contains...
...r its guests. All the popular...
...reach. The Southern California...
...played here, beginning Aug. 2.
CARL STANLEY, Mgr.

Bay City
...n 600 to 800 strong, is in camp a...
...ays. Convenient to cars. Excursi...

...y City
Successor to Tent City
...ocean; all new and modern; for rent by...
...arrangements without seeing them...
...about nothing on the Coast; no...
...all-the-year hotel now open; only 6 minutes...
...special inducements to home builders.
...ston, President, BAY CITY, CAL.

DECATUR
...PARK, CAL.
...NAGEMENT
...Elevator, hot and cold water, ...
...ngout.
B. Silloway, Ma...
Home 4828.

Rincon
...iest spot to spend a vacation...
...Dancing in the pavilion, tro...
...information, see Times Free ...
...-Judah Co., 853 South Spring ...

Hot Spring
...D FOR THE CURE OF RHEUMA...
...rt supervision, fresh from the ...
...m Nature's fountains. A Lapi...
...Write Manager, or apply to H. ...

...GS COLGROVE, LOS ANGE...
...FAKE BATHS IN LIQUID ...
...ERAL WATERS IN CALIFORN...
...ed by competing fitness grou...
...ll cure Rheumatism, Asthma, Ca...
...ach, Bronchitis, Diabetes, Pimp...
...Blood, all Nervous Diseases, ...
...ALER LIKE CHAMPAGNE. ...
...Booklet. Write Colgrove Bath...
...Broadway, direct to Spring; 5 ...

COSTS NO MO...
...in the Panama-Pacific Int...
...ALASKA-YUKON-PACIFIC ...
...—Take the—
...Limited Express Oriental L...
...d Service, Magnificent Scenery...
...on allowed on all tickets.
...OK T., F. & P. Agt., 600 S. ...

ASA LOMA
...LANDS
...e San Bernardino Valley
...MMER RATES

...e Tavern
...the sea. American plan, $2.5...
...otel or cottages. No conve...
...Dept., Pacific Electric Ry., ...
...information.

...ost Popular Mountain ...
...Southern California
...Los Angeles—and yet entirely ou...
...Mt. mineral water plunge ...
...Splendid trout fishing—plenty ...
...every comfort and pleasure. ...
...ly $10 a day. Write for ...
...Park-Judah Co., 853 S. Spring ...
...Prop., Nordhoff, Ventura Co.

...rest
...house furnishes for ...
...keeping. All new and clean. ...
...mountain trails. ...
...Abundance of fruit. ...
...Silver Leaf Canyon. Information at ...
...STEWART & MASON, Midwick, Ca...

...mite
Special $10.00 round trip ...
...to Yosemite, including ...
...with 4 days' sport in Cali...
...the floor of Glacier Point; ...
...d in 7½ miles nearer to Mirror Lake ...
...and Sierra Point than any other ...
...with Spring St. FOSTER ...

...rings
...El Mirlo from L. A. up 4,...
...Altitude 1500 feet. Mineral ...
...Sanitarium in the San Gabriel ...
...Splendid trout fishing—plenty of ...
...every comfort and pleasure. ...
...ly $10 a day. Write for ...
...Park-Judah Co., 853 S. Spring St., ...
...Prop., Nordhoff, Ventura Co.

...NF.
Tent house furnishes for ...
...keeping. All new and clean. ...
...mountain trails. ...
...Abundance of fruit. ...
...Silver Leaf Canyon. Information at ...
...STEWART & MASON, Midwick, Ca...

...rest
...house furnishes for ...
...keeping. All new and clean. ...
...mountain trails. ...
...Abundance of fruit. ...
...Silver Leaf Canyon. Information at ...
...STEWART & MASON, Midwick, Ca...

...fast.
...Canyon.
...Camp in Southern California. ...
...Rates $5 day, $21 to $28 ...
...ALLEY, ONTARIO, CAL.

The most curative treatment ...
...for rheumatism; delightful ...
...hot mineral water, steam ...
...telephone in every room; ...
...dust, and no tips. ...
...de fare. Dr. G. W. Tapp, Medical ...

...w Inn and Hot Spring...
...M. A. GARDNER, Mgr. ...
...cool, sweet, plain and ...
...or springs the best. ...
...Thos Free Information Bureau, ...

...e Mountain Resort," o...
...Broadway North Park ...
...Trout fishing ...
...Rates from Angeles. ...
...all indoor and outdoor sports; ...
...all seasons or H. W. DAWSON, ...

...open. Good trout fishing. ...
...farm resort in Southern ...
...fresh eggs, milk, fruit and ...
...Bureau, 121 E. Spring st. ...

...ites from Sierra Madre, on the ...
...trail. Elevation 2500 feet; pure ...
...Angeles. Plenty of shade and ...
...vacation. Information Pavilion, ...
...rmation Bureau, P. O. Box 12, ...
...rra Madre 42.

...0 a Week, American P...
...rsen, 531 South Spring street, ...
...ephone F. 8. 8088, Main ...

...rium" (Edwin J. Pring...
...D., Medical ...
...is now open for patients ...
...ts or Consumption. ...
...r John D. White, Business ...

...GO FOR A REST.
...and Jungle Inn ...
...A. N. CARTER, prop., ...
...st invalids

LIFE'S SEAMY SIDE.

FORGER TRIES TO END LIFE.

Confesses to Mulcting Trusting Clients.

Was Held by Friend of His Boyhood Days.

Speculation in Cotton Is the Cause of Downfall.

[BY DIRECT WIRE TO THE TIMES.]

NEW ORLEANS (La.) July 23.—[Exclusive Dispatch.] Imitating Ma... Spitzfaden and Ingram, Jr., ... soliciting trusting clients by means ... forged and utterly useless mort... ... notes, Joseph Quintero Gowland, ... widely known clubman, was arrested ... order on a charge of forgery and grand ...

Complete confessions made by Gow... ... clinched an already absolute case ... penalty that came into the posses... ... of the authorities.

The specific forgeries that have been ... ported consist of notes aggregating ... They are held by Joseph ... a well-known German capitalist, ... who had known Gowland since ... boyhood and who trusted him for his ... investments with the utmost implicitly. ... he found discovery inevitable ... morning Gowland tried to kill ... himself with a dose of cyanide of ... Edgar M. Cahn, who went ... notary's office with Mr. Harz, ... Gowland raise the vial to his ... and rushing to his side struggled ... him for possession of the poison, ... had swallowed some of the ...

The accused notary was soon restored ... made a clean breast of the situa... Speculation in cotton and stocks ... to his downfall.

DAUGHTER DENIES SHOOTING.

Inquest Held on Mother's Testimony Says Wound Was Self-Inflicted.

[ASSOCIATED PRESS DAY REPORT.]

CHICAGO, July 23.—Mrs. Agnes C. ... field, wife of a mining promoter of ... Durango, Mex., who is under ... in connection with the myste... shooting of her mother, Mrs. Ger... A. Hinkley, here on Wednesday, ... the night in the Police Station, ... Hinkley's statement that the ... which entered her neck and ... out through her mouth, was fired ... her daughter, is vigorously denied ... Mayfield.

"My mother's whole story is ridicu... said the prisoner today. "I ... here from Mexico to give her stock ... mining company, not to sell it ... My mother either accidentally ... herself while planning to shoot ... tried to commit suicide."

Mrs. Mayfield intimated that it might ... well to inquire into her mother's ... condition, and continued:

"I have six letters from my aunt (mother's sister,) Mrs. J. L. Hutch... of Streator, Ill., which will help ... In each of these letters my aunt ... me to keep away from my ...

Mrs. Mayfield quoted from one of the ... as follows:

"Agnes: If I were in your ... would avoid your mother be... feel that she will do you mis... your husband does not come ... terms."

In a second letter Mrs. Hutchinson ... as saying:

"You know how your mother is—... either rule or ruin. I fear for ... you refuse to turn over the 200 ... of mining land in Mexico."

Mrs. Mayfield stated that her moth... hatred of her began in Chicago, ... she married Dr. Mayfield.

HERO PUBLICLY HANGED.

THOUSANDS OF SPECTATORS.

[BY DIRECT WIRE TO THE TIMES.]

BRANDON (Miss.) July 23.—[Exclu... Dispatch.] Like a sheep led to ... shamble, manifesting an unemo... brute-like courage, and still ... his innocence, Will Mack, ... negro who criminally assaulted ... Mamie Myers, daughter of a Pela... farmer, on November 17 last, ... publicly hanged this evening.

Fully 5000 people, two-thirds of the ... were white persons, with a ... sprinkling of women, witnessed ... execution. Mack's victim, Miss ... Myers, a sixteen-year-old girl, ... among the spectators, accompanied ... members of her family.

Instantly there was a wild scramble ... the people. The rope was seized ... cut into a thousand pieces to be ... home as souvenirs.

NOVEL MOTHER-IN-LAW CASE.

Woman Arrested Here on Charge of Having Embezzled Thousands from the Lady.

The grand jury of Hamilton county, ... yesterday returned an indictment ... John H. Mackie of Columbus, ... him with embezzlement from ... mother-in-law, Mrs. Jane P. Green, ... to a dispatch received last ...

Mackie was arrested in Los Angeles ... night, while in the company ... young son and a woman. The ... upon which his apprehension ... based were wired from Colum...

He is alleged to have embezzled $12,... from his mother-in-law while he ... acting as president and general ... of a sporting goods house. ... papers have been asked ...

TWICE ARRESTED IN DAY.

Fearless Doctor Violates Traffic Ordinance and Then Abuses Police Justice.

Dr. C. L. Rich of Fullerton was ar... in Los Angeles twice within a ... hours yesterday afternoon, and ... tried in the Police Court to... on a charge of intoxication.

He was first arrested for violating ... ordinance which forbids leaving ... automobiles in front of public build... He was fined $1.

Last night he returned to the Police ... and seated himself in Lieut. ... office and abused the entire ... department and the police jus... When he refused to leave the ... he was locked up.

CRIME BRIEFS.

Serious Charge Against Woman.

NEW YORK, July 23.—Helen Spen..., who was taken into custody at ... recently on the charge of en... young women from this city to ... Canal Zone under false represen..., arrived here today in the ... of two detectives. Miss Spen... is about 35 years of age, ... was arraigned in Police Court ... with kidnaping. She pleaded ... and was committed in de... of $500 bail.

INQUIRY.

SUTTONS'S SIDE OF FATAL FIGHT WILL NOW BE HEARD.

Navy's Evidence Practically All in and Mother and Sister of Dead Officer Will Tell Their Versions Next Week—Chauffeur Relates Altercation—Case Is Continued Until Monday.

[ASSOCIATED PRESS NIGHT REPORT.]

ANNAPOLIS (Md.) July 23.—The navy practically rested its case today in the investigation of the death of Lieut. James N. Sutton of Portland, Or., who was adjudged a suicide by the naval board of inquiry two years ago.

After a short session, Commander John Hood, president of the court of inquiry, adjourned the hearing until Monday.

With the exception of Lieut. Harold H. Utley and Surgeon C. F. Cook, nearly all the witnesses yet to be examined are considered witnesses for the interested parties outside of the service.

The Suttons have contended that neither a verdict of suicide nor even one of accidental death could be based on facts.

Mrs. Sutton and her daughter, Mrs. Rose Sutton Parker, will both testify next week.

CHAUFFEURS TESTIFY.

So far four of Sutton's brother officers in the Marine Corps have testified that they were present at the fight between Lieut. Adams and Lieut. Sutton, and each swore he saw Sutton deliberately shoot himself in a supposed fit of remorse after some one said he had killed Lieut. Roelker.

Two chauffeurs, William I. Owens and Edwin Griffith, testified today. Owens said he drove Sutton and a party of officers from Carvel Hall Hotel to the marine camp on the night of the shooting, and witnessed an altercation and interrupted a fist fight between Sutton and Adams. He was told to "beat it," he said, and did not learn of the shooting until next morning.

Griffith, who had driven Lieut. Potts and another officer to the camp just ahead of Owens, testified he met the Sutton party on his way back. He did not see any fight, he said.

Lieut. Roelker, who is supposed to have been hit with a bullet from Sutton's revolver, has not yet been located, although his testimony is considered important.

CONDITION OF NOSE.

Surgeon George Pickerell was recalled for a moment before Mr. Davis resumed the cross-examination of Sergt. DeHart. Maj. Leonard wanted to know if the condition of Lieut. Sutton's nose when Surgeon Pickerell examined the body would indicate that it had been broken and restored with paraffine, as had been reported. Surgeon Pickerell said that no such condition existed.

"What were the conditions that night as to light or darkness" inquired Mrs. Sutton's counsel.

"It was very dark," was the reply.

Sergt. DeHart was called and Mr. Davis resumed his cross-examination. Mr. Davis asked the witness when he first saw Lieuts. Bevan and Utley on the night of the shooting.

CITES CONTRADICTIONS.

"Just after Sutton had accosted me I saw Lieut. Bevan running down the road after Sutton, shouting 'You're under arrest!'" said DeHart. "I don't remember when Lieut. Utley came on the scene."

"There are two contradictory things in your testimony," continued Mr. Davis. "You say you accompanied Lieut. Sutton to the place where the fight occurred for the purpose of getting his coat, while you show that you had some knowledge of his relation to some affair when you asked him to use his fists instead of the revolver."

The witness said he went with Sutton because the lieutenant ordered him to go, and did not remember of having any other reason for accompanying Sutton. He could not remember whether they found Sutton's coat or not. Sutton ran on ahead of him, DeHart said. It was soon after that he heard the shots. DeHart could not remember how many shots were fired, but he was certain they had all been fired before he reached the scene and saw Sutton's body. He could not remember how many or what officers were in the group about Sutton when he came up.

FAILED TO NOTICE.

"You, as sergeant of marines, on the ground near your barracks, came on a group of officers, one of whom lay on the ground, shot, the one you had shortly before accompanied, and you did not take sufficient notice to tell how many and who the officers present were; is that right?" asked Mr. Davis.

"Yes, sir."

Mr. Davis wanted to know why the sergeant took the revolver handed him when he was out of place with the officers there and had previously been ordered away.

"I took the revolver as any one would take an object handed to him suddenly. I suppose I was nearest to the man who had it," replied DeHart.

"It did not occur to you to say to the officer: 'Sir, I am not the one to take that revolver.'"

"No, sir."

"But it did occur to you to throw the revolver away, didn't it?"

"Yes, sir," answered the sergeant.

DeHart said he reported that night to Lieut. Utley that he had thrown away the revolver. Utley told him to go out and get it early next morning. It was on the following day that he asked Utley who it was that had given him the revolver the night before, and Utley said he did not know, the witness testified. He did not find it next morning and Lieut. Utley afterwards told him it had been found. Then some one told him to "beat it." He turned his car around and lingered.

WANTED TO SEE FIGHT.

"Why did you not go then?" asked Maj. Leonard.

"I wanted to stay and see the fight if there was to be one," said the witness.

"Did you go down there with an idea of protecting Mr. Sutton from himself or protecting him from any one else, or trying to keep him out of trouble?" Maj. Leonard asked the witness.

"Well, sir, a man running about with two revolvers certainly did not need protection," was Dehart's reply. He added that he went down because Sutton asked him to get his coat.

"Did you take the revolver from Mr. Sutton's hand?" Commander Hood, the presiding officer, asked Sergt. DeHart.

"No, sir," the witness replied.

William I. Owens, the chauffeur who drove Lieut. Sutton and his brother officers out to the camp on the night of the shooting, was called. He told of taking Sutton, Lieut. Adams and two other officers in his automobile from Carvel Hall toward the camp. Lieut. Adams sat on the seat with him and Sutton and the other two officers, whose names he did not know, on the rear seat. This was about 1 o'clock. Sutton and his two companions talked and seemed to be friendly on the way out. Adams did not have anything to say.

RUSHED AT SUTTON.

They went through the naval academy grounds and nothing happened until they got across the cemetery bridge on the "Dump" when some one told him to stop. Lieut. Adams jumped from his seat and threw off his coat and collar and made a rush at Lieut. Sutton as the latter got out of the car. The witness heard no argument which might suggest trouble before that. The other two officers grabbed Sutton and the witness heard Sutton say:

"Go away, Adams, I don't want any trouble."

Owens said he saw Adams make another rush at Sutton and heard Sutton say:

"If he wants to fight, I will fight him."

Then one of the officers called, "Orderly." Owens was sure the officer did not say "sentry" or "patrol." He started back with his car. He told the sentry on the bridge about the trouble and the sentry said:

"If they give Sutton a fair fight he will whip them all." He did not hear of the shooting until next morning, the witness said. He did not think any of the officers had been drinking or that his car made enough noise to drown the lowest voice.

HELPING ADAMS.

Questioned by Mr. Birney, Lieut. Adams's counsel, Owens said he did not think the two officers were holding Sutton to restrain him from attacking Adams, but it was the impression they were trying to make it easier for Adams.

On cross-examination Owens told of taking Lieut. Sutton, another young man and a young woman (Miss Stewart) from Carvel Hall to the Maryland Hotel at 7:30 o'clock that evening. The young man got out and Lieut. Sutton and the young woman returned to Carvel Hall in his car.

GOOD EXERCISE.

WOMEN OUGHT TO MILK COWS.

CLOTHES TO BLAME FOR INCREASED DIVORCES.

Miss Mabelle Meeker, Acrobatic Dancer, Says Fair Sex Should Not Be Maligned When One of Them Loses Her Temper Because Shoes and Corset Are Pinching Her.

[BY DIRECT WIRE TO THE TIMES.]

NEW YORK, July 23.—[Exclusive Dispatch.] "If more of the women in New York City knew how to pitch hay and milk cows there would be less need of the divorce courts," said Miss Mabelle Meeker, acrobatic dancer in "The Midnight Sons" today.

"Most of the women in New York City, or any other big city, are so ill-tempered that a man with the disposition of a saint could not live with them," she announced. "No wonder the divorce courts are so full that some of the cases are tried in five minutes to hurry and make room for others."

"But you are making the women entirely responsible," the interviewer protested.

"Well, they are," agreed Miss Meeker, "but it is because they are ignorant. Just stop and think that 50 per cent. of the women in this city today are dressed in clothes that make them physically uncomfortable. They have eaten things that give them a headache or make them actually ill. Their muscles are so soft from lack of proper exercise that the slightest exertion fatigues them. No wonder they are ill-tempered.

"A baby cries when a pin is sticking in it. Can you blame a woman for losing her temper when both her shoes and her corsets are pinching her?"

"What we women of this city need is to go back to nature. We need to be more like the country girls with their healthy, strong bodies and their sunny dispositions. And it is just because they are so healthy physically that they are healthy mentally as well. Who ever heard of a farmer getting a divorce from his wife? Nobody, I guess. The divorce court is a city institution, not a national one."

SPIRIT FINDS HUSBAND.

Woman Follows Direction of Dead Brother and Gets Clew to Missing Man.

[BY DIRECT WIRE TO THE TIMES.]

EL PASO (Tex.) July 23.—[Exclusive Dispatch.] Directed by the spirit of her departed brother to come to Del Norte, just across the Rio Grande from El Paso, to find her missing husband, Mrs. Leroy S. Robinson reached here today with her 16-months-old baby, and, true to the direction of the spirit, received information locating the husband and father at Nogales, Ariz.

Mrs. Robinson is a nurse residing at No. 442 Broadway street, Buffalo, N. Y., and, while she says she was not a believer in spirits, she followed the direction. This is the second time she has traced him, the first being when he was ill in the city hospital at New York City.

The spirit, she says, told her to take the street car to Mexico, and when she did she learned from the superintendent of the Mexican Central that Leroy S. Robinson, a brakeman whom the official recognized from a photograph, was working on the Yaqui River line of the Southern Pacific out of Nogales.

The brave little woman had sobbed even at the thought of failure, but when the information as to her husband's whereabouts was given, she cried for joy, exclaiming: "I have the big detectives beaten a mile!" She leaves here in the morning for Nogales.

MISS PALMER ENGAGED.

COLORADO SPRINGS (Colo.) July 23.—The engagement of Henry C. Watt, formerly of England, but for five years a resident of this city, and Miss Marjorie Palmer, youngest daughter of the late Gen. W. J. Palmer, founder of Colorado Springs, was announced today.

KING PETER VERY ILL.

VIENNA, July 23.—Private telegrams from Belgrade, Servia, say the condition of King Peter is arousing great anxiety. His Majesty is suffering from calcination of the arteries, complicated by inflammation of the veins. At night he is almost sleepless and his sudden death would cause no surprise.

Established 1886 — Phone A7707

BLUE SERGES

have the call just now, and it gives an excellent chance for comparison of good tailoring, as in plain color clothes it's the sartorial art that counts. The difference by comparison of a Gordan-made and other suits is why you will place your order with me for one of these suits at

$30.00

During July and August this store will close at 6 p.m. on Saturday.

B. Gordan
MENS TAILOR DRAPER
325 SO. SPRING ST.

Rig'n Whistle

"Sweets to the Sweet" We Bring.

Trade mark Registered

While those who seek the cool quiet of our Tea and Luncheon rooms linger long and leave but to return.

Society's favorite meeting place.

Pig and Whistle Co.

Manufacturers of the best Bon Bons and Chocolates in the world.
On Broadway, between Second and Third.

Our store will be closed Saturday afternoons during July and August.

S. Nordlinger & Sons

Jewelers—Established in 1869.
323 South Spring St.

Good Watches

You're always sure of honest value when you buy a watch here.
J. ABRAMSON.
404 South Broadway

SECURITY SAVINGS BANK

Oldest and Largest in Los Angeles
FIFTH AND SPRING STREETS
SECURITY BUILDING

Capital and Surplus - $1,350,000.00
Resources - - - $23,500,000.00

Nearly 21 years in business, during all of which time uniform courtesy and consideration has been given alike to depositors of small and large amounts

Hoag 10571 — Sunset-Broadway 4942

Broadway Department Store

Broadway Cor. 4th. Los Angeles. Arthur Letts

Determined Clearance of All Sailor Hats 25c

and Untrimmed Millinery, Embracing 75c to $2.25 Values.

We are going to create a sensation in the Millinery Department this morning by throwing on the bargain tables about 85 dozen hats, including the ready-to-wear sailors and untrimmed hat shapes. The season's very best styles, irrespective of what they cost or what the former selling price may have been. We believe that at 25c the entire lot will be closed out by this noon. We advise early selection for best choice.

CHILDREN'S HATS, A CLEARANCE 10c
Pretty braid hats in blue, brown, red and white; almost giving them away. They are trimmed.

HAT BRAIDS, ALL STYLES 15c
Embracing all styles and prices from 50c up as high as $2.00 today.

FLOWERS, A CLEARANCE, 10c AND 5c
One lot at 10c and one lot at 5c. This doesn't begin to represent even the cost; 25c to $2 values included.

$3.50 AND $3.95 HAT SHAPES 95c
Fancy braids and chips. You'll want to see them. Formerly $3.50 and $3.95. Choice today, 95c.

Groceries for a Short Day

Groceries ordered up to 12, noon, today, will be delivered within the city limits that day.

La Premier Butter, Fancy Creamery, Lb. 30c

Limit of 1 pound to a customer.

Potato Chips—½ Pound....12c
Uneeda Biscuits—3 Pkgs....12c
2 Packages Nabiscos—National Biscuit Co.'s....15c
Lb. American Swiss Cheese 20c
Chipped Beef—Pound....30c
Boiled Ham—Sliced, Pound 33c
Fancy Ripe Olives—Can at....10c and 17c
Baked Beans—Stetson's No. 2, Can for....10c
Sprat Sardines—3 Cans for 25c
5 Pounds of Sugar, with $1.00 Grocery Order....25c

Basement Features Today

Inverted Gas Light—All complete, with burner, globe and mantle....85c
Creamers — Decorated; regular 10c ones—china—Saturday....5c
Salt Boxes—White enamel, with wooden cover. Today....21c
Cups and Saucers—Made of decorated English porcelain; sold at $2.50 dozen regularly. Today, choice, pair for....10c
10c Soldering Set....
10c Christy Bread Knife....
10c Screen Door Hinges....
} 5c

5c Lawns Solid Colors
These are mill remnants that we quote at half price for this morning; all desirable shades; the lengths are short, but the price is short. Mill remnants, yard....2½c

20c White Goods Mill Remnants
White Dotted Swiss, Madras and Novelty Waistings; a good 20c quality; desirable lengths from the mill. You should be quick to realize the importance of this. Yard at....10c

10c Organdie 30-Inch Gray
Sheer quality, in plain gray only. Just 200 yards of this material; low priced at 10c. For the half day's selling today, Third Floor, yard....5c

Created for the Treasury

No Dangerous Speculation
No Costly Debts
No Promotion Stock

To meet the growing demand for "Home Builders" stock, which has been rapidly increasing the last few months, a special meeting of all the stockholders has been called to consider the question of increasing the capital from $200,000 to

$1,250,000.00

In the meantime the remainder of the unsubscribed stock is being offered to the investing public at its book value, the present price being $1.35 a share until August 1, when the price will be

Advanced to $1.40 a Share

In addition all the stock paid for by that date will share in the full dividend for the quarter ending July 31 of $3 on each 100 shares.

Treasury Stock

Quite unlike speculative corporations with promoters' stock, every share of "Home Builders" stock yields the treasury its full par value, or more, before the Certificate of Stock is issued. Then, without speculating in any way, the money received is put to work in the construction of homes which are already sold—all bills being cleared up each month, thus avoiding costly debts, and making your investment absolutely safe as well as profitable. The terms are 10 per cent. down and 5 per cent. monthly, no interest, or all cash. "Home Builders" Monthly free, tells all about it. Or call and get a demonstration of "How it is done."

"Home Builders"

410 Mason Opera House Building, Los Angeles, Cal.
Phones: Main-496; A-9240
Reference by Permission: First National Bank.

Grand Canyon
$25.
Round Trip

Santa Fe

Pullman sleeper to the rim.
Besides the thrilling trip down and up Bright Angel Trail at Grand Canyon of Arizona, you also may enjoy rides along the rim in modern canyon coaches. You go winding thru fragrant pine forests with frequent glimpses at this gigantic gorge, which is colored like a sunset. El Tovar provides city club comforts. A $250,000 hotel set in a wonderful wilderness; management, Fred Harvey.

Tickets on sale daily until Sept. 30. Limit Oct. 31, 1909
Would be pleased to arrange your trip
E. W. McGEE, Gen. Agt.,
334 So. Spring St.

Santa Fe

Persian Rug Importing Company
A. M. ENFIAJIAN, 516 SOUTH HILL STREET

Japanese Bazaar
THE YAMATO, Inc.
635 to 637 S. BROADWAY.
We always serve you free with tea and cake in our pretty tea garden.

OFFICE FURNITURE

Desks, Tables, Chairs, Filing Cabinets, Book Cases, Opera and Church Furniture.
R. D. Bronson Desk Co.
342 So. Spring.

Toys
Beeman & Hendee
447 South Broadway

John Adams Co.
222 South Spring Street
Union Label on Every Garment
Suits to Order $17.50 and Up

THE Johnston & Murphy Shoe Shop
Shoes for Men
Wetherby-Kayser Shoe Co.
215-217 So. Broadway

SPORTING NEWS, LOCAL AND TELEGRAPHIC.

SOMETHING LIKE.

MISTY SHOOTS PREVENT RUNS.

Schafer Pitches Masterly Game for Shut-out.

Graham Takes Big Chance to Score and Loses.

Hogan and His Hooligans in Stellar Roles.

Vernon, 3; Sacramento, 0.

Happy Hogan and his Hooligans came unto their own at last, yesterday, and shut out Sacramento and larruped Graham's star pitchers hard enough to insure a victory.

Vernon won the game in the first inning when three singles off Fitzgerald and two fielders' choices brought across one tally. Sacramento might have been permitted to bat out its share of the game from there on without the Hooligans swinging a club, for Schafer held the Senators down to but one hit for seven innings and only twice was the home place in danger from the visitors.

After inning upon inning had gone hitless, and when finally the Senators worked a man as far as third in the seventh, Manager Graham thought he would attempt a little strategy in an effort to score a run. So he went in to bat in Fitzgerald's place and warmed up Jimmy Whalen to carry out the pitching task.

The husky backstop looked like a formidable batsman when he hammered out a couple of sizzling fouls, but McGreevy called him out on the third strike, which was an outshoot that cut the outer corner. Graham beefed for a spell, but the goose was cooked.

Although Fitzgerald had been doing very well, Whalen had to go into the box, and the Hooligans cinched their victory in the eighth. Coy poked a scratch hit past third after two were out and two strikes had been called on him. Then Mott came along and lined one down the right field foul line and the ball rolled badly for Flannigan and went for three bases. The hit scored Coy. Then Hogan came along and singled to center, bringing in Mott. There was joy in the bleachers.

NEED INSIDE WORK.

The run in the first inning would have had a mate could the Vernon bunch have played inside ball. Stovall started with a single. Bernard popped to short. Brashear singled to right and Flannigan threw to third fearing that Stovall would make another base, and Jansing let the ball get through him, permitting both runners to advance. Eagan grounded to second and on the fielder's choice Raymer easily headed off Stovall at the plate. Martinke poked the ball safely between third and short and Brashear scored. Martinke was forced at second by Coy. Had Stovall played it safe at third and not tried the dash for home until Raymer threw to first he might have reached the plate.

When the fans saw the formidable Fitzgerald climb the mound they thought the game was lost before it started, but Schafer outpitched him in every respect and held the visitors safe. At that both pitchers were fortunate in several instances. In the second, after two were out, Brashear hit the first ball pitched to him on a terrific line drive to left center, but Indian House got in front of it and knocked it down. Two feet higher in the air it would have gone for a double and cleared the bags.

Hogan's all-around work was a feature of the game. He nipped three ambitious base runners at second by perfect throws; he poked out two singles out of three times up, one of which scored a run; and his generalship was impressive.

Mott, Bernard and Brashear worked a fast double lay in the fourth. Jansing and House made nice catches of high flies and fouls, and Mott gathered in two sizzling grounders.

The score:

VERNON.

	A.B.	R.	B.H.	S.B.	P.O.	A.	E.
Stovall, cf	4	0	2	0	1	0	0
Bernard, 2b	3	0	0	0	4	1	0
Brashear, 1b	3	0	0	0	10	1	0
Eagan, ss	4	0	0	0	2	3	0
Martinke, lf	4	0	1	0	2	0	0
Coy, rf	4	1	1	0	0	0	0
Mott, 3b	4	1	1	0	0	1	0
Hogan, c	3	0	2	0	5	1	0
Schafer, p	1	0	0	0	0	1	0
Totals	28	2	7	0	24	8	0

SACRAMENTO.

	A.B.	R.	B.H.	S.B.	P.O.	A.	E.
Doyle, cf	3	0	0	0	1	0	0
House, lf	4	0	0	0	2	0	0
Gandil, 1b	3	0	0	0	5	0	0
Flanagan, rf	4	0	1	0	1	0	0
Raymer, 2b	3	0	0	0	2	1	0
Shinn, ss	3	0	1	0	2	1	0
Jansing, 3b	3	0	0	0	1	4	1
Byrnes, c	3	0	0	0	4	1	0
Fitzgerald, p	1	0	0	0	0	1	0
Whalen, p	0	0	0	0	0	0	0
Graham, x	1	0	0	0	0	0	0
Totals	28	0	2	0	18	8	1

x—Graham batted for Fitzgerald in eighth inning.

SCORE BY INNINGS.

	1	2	3	4	5	6	7	8	9
Vernon	1	0	0	0	0	0	1	x	—2
Base hits	1	2	1	0	0	0	3	x	—7
Sacramento	0	0	0	0	0	0	0	0	—0
Base hits	0	0	0	1	0	0	1	0	—3

SUMMARY.

Three-base hit—Mott.
Sacrifice hits—Byrnes, Jansing.
Innings pitched—By Fitzgerald, 7; hits, 6; runs, 1.
Bases on balls—Off Schafer, 3; off Fitzgerald, 4.
Struck out—By Schafer, 4; by Fitzgerald, 2; by Whalen, 2.
Double play—Mott to Bernard to Brashear.
Time of game—1h. 40m.
Umpire—McGreevy.

NOTES OF THE GAME.

Mrs. Umpire McGreevy sits up in the crowd and daily hears her husband called all sorts of a robber and blackguard. Although she has gotten used to it, she has never been able to join in the applause.

Eagan made a good stop of Raymer's grounder in the second, but was unable to catch a throwing stride and tossed low to first. He had time to get the ball there, but was unbalanced when he threw.

Flannigan's haste to throw to third on Brashear's single permitted two men to advance on bases. It helped some to score the run in the first inning.

"Tepee" House was placed in two peculiar positions in the third and ninth innings. In each there were men on bases and two outs when he came to bat. In each the infielders threw to second to force a runner, and the play was completed before House got to first. Theoretically he was left on base both times on a fielder's choice, but in reality he was neither put out nor reached his base.

Hogan was soaked on the arm by a foul tip and Catcher Burns, who is wearing an almost invisible pair of football shin guards while Hogan has on the large cricket shields, rushed forward and began fast-ning one of the small guards on Happy's arm, much to he merriment of the crowd.

Drummond Brown, New Vernon Backstop,

who joined the Vernon ball team yesterday, and may get a chance to work out today or tomorrow.

HELP!

BEAVERS AGAIN WALLOP ANGELS.

DILLON'S MEN SUFFER SECOND CONSECUTIVE SHUT-OUT.

Hosp Pitches Good Ball for Three Innings But Is Knocked Out of the Box—Garrett of Portland Has the Champions Guessing Throughout the Game.

[BY DIRECT WIRE TO THE TIMES.]

PORTLAND, July 23.—[Exclusive Dispatch.] McCredie's pennant chasers simply slaughtered the Angelic herd on the Vaughn-street lot this afternoon. The home guard ran up a total of nine runs and twelve hits off Frans Hosp and George Wheeler, while the Angels were handed the whitewash throughout the engagement by Jesse Garrett.

For three innings the game assumed the proportions of a pitchers' battle between Garrett and Hosp, both of whom started out to equal the records of Tozer and Carson on the previous day, but some one cut the supports from under the Angels and when the balloon started skyward Franz was soon slated for the bench-warming act, Wheeler being called upon to save the day. George did well after he got into the going, but at his début it looked as though he were booked for even a warmed reception than had been tendered Hosp.

Los Angeles opened the game as though the Dillon crew was to be the slaughterer instead of the slaughtered, for Daley and Ross, the first two men to face Garrett, rapped out sharp singles. However, the Texan steadied, and aided by a double play from Ryan to Johnson, who played short because of Oison's lame ankle and Guyn taking third, Garrett closed out the visitors runless in this inning, as well as during the remainder of the game.

Portland got to Hosp in the fourth inning when Ryan opened with a two-sack drive. McCredie singled, scoring Buddy, while Johnson executed a neat sacrifice. Ort laced the ball for three sacks and Breen followed with a double, which, with Howard's error and Breen's steal of home, netted four runs.

A single by Speas, Ryan's second two-bagger and a pretty bingiet by McCredie, collected two more off Hosp in the fifth. In the sixth George Wheeler did the twirling stunt, but doubles by Fisher and Guyn and Dillon's mad heave registered two more for the home guard.

The ninth run was chalked in the eighth through no fault of Wheeler's, for errors by Smith and Howard allowed Guyn's single to register Fisher with the last run.

Score:

LOS ANGELES.

	A.B.	R.	B.H.	P.O.	A.	E.
Daley, cf	4	0	1	1	0	0
Ross, lf	4	0	1	4	0	0
Dillon, 1b	4	0	0	11	1	1
Beall, rf	4	0	1	2	0	0
Howard, rf	3	0	0	2	4	2
J. Smith, 2b	3	0	0	2	2	1
Delmas, ss	3	0	1	1	3	0
H. Smith, c	2	0	0	6	0	0
Hosp, p	2	0	1	0	3	0
Orendorff, c	1	0	0	2	1	0
Wheeler, p	1	0	0	1	1	0
Totals	32	0	5	24	15	4

PORTLAND.

	A.B.	R.	B.H.	P.O.	A.	E.
Guyn, 3b	5	1	2	1	2	1
Speas, lf	3	1	1	4	0	0
Ryan, cf	5	2	2	4	1	1
McCredie, rf	4	1	2	0	0	0
Johnson, ss	3	0	1	1	0	0
Ort, 1b	4	1	1	11	1	0
Breen, 2b	4	2	1	1	5	0
Fisher, c	4	2	2	3	1	0
Garrett, p	3	0	0	2	1	0
Totals	35	9	12	27	11	2

SCORE BY INNINGS.

	1	2	3	4	5	6	7	8	9
Los Angeles	0	0	0	0	0	0	0	0	—0
Base hits	2	0	1	0	1	0	0	1	—5
Portland	0	0	0	4	2	2	0	1	x—9
Base hits	0	0	1	4	4	2	0	1	x—12

SUMMARY.

Struck out—By Garrett, 3; Wheeler, 2.
Two-base hits—Ryan, Breen, Fisher, Guyn.
Three-base hits—Ort, Beall.
Double play—Ryan to Johnson.
Sacrifice hits—Garrett, Johnson, Speas.
Stolen bases—Speas, Breen.
Hit by pitched ball—Speas.
Passed balls—Fisher, Smith.
Left on bases—Los Angeles, 5; Portland, 5.
Innings pitched—By Hosp, 5; hits, 9; runs, 6.
Time of game—1h. 55m.
Umpires—McCarthy and Van Haltren.

OAKS CLIMBING.

TAKE FALL OUT OF SEALS.

[ASSOCIATED PRESS NIGHT REPORT.]

SAN FRANCISCO, July 23.—Oakland won oday's game in the fourth inning, when the visitors bunched four hits on Griffin, which netted three runs. Tonneson held the home team to four hits, two of which, in the fourth, were responsible for San Francisco's only run. Score:

OAKLAND.

	A.B.	R.	B.H.	S.B.	P.O.	A.	E.
Murphy, rf	4	0	2	0	2	0	0
Carroll, cf	4	1	1	0	1	0	0
D. Lewis, lf	4	1	2	1	0	0	0
Cameron, 1b	4	1	2	0	13	1	0
Hogan, 2b	4	1	1	0	0	3	0
McKune, 2b	4	1	1	0	1	2	0
Ragan, ss	3	0	0	0	4	2	0
C. Lewis, c	3	0	0	0	4	2	0
Tonneson, p	3	0	0	1	1	2	0
Totals	33	5	9	1	27	12	0

SAN FRANCISCO.

	A.B.	R.	B.H.	S.B.	P.O.	A.	E.
Zeider, 2b	4	0	1	0	6	2	0
Mundorf, 2b	3	0	0	0	2	1	0
Tennant, 1b	4	0	0	0	12	0	1
Bodie, cf	4	0	1	1	1	0	0
Melchoir, rf	3	0	0	1	0	0	0
J. Williams, lf	4	0	0	0	4	0	1
Berry, c	3	0	0	0	4	3	0
McArdle, ss	3	0	1	0	4	0	0
Griffin, p	2	0	0	0	1	1	0
N. Williams, x	1	0	0	0	0	0	0
J. Lewis, rf	3	0	0	0	0	0	0
Henley, xx	1	0	0	0	0	0	0
Totals	30	1	4	1	27	13	2

x—Batted for Melchoir in eighth.
xx—Batted for J. Williams in ninth.

SCORE BY INNINGS.

	1	2	3	4	5	6	7	8	9
Oakland	0	0	3	0	0	0	0	0	—3
Base hits	1	0	1	4	0	0	2	1	—9
San Francisco	0	0	0	1	0	0	0	0	—1
Base hits	1	1	0	2	0	0	0	0	—4

SUMMARY.

Two-base hits—Murphy, McKune.
Sacrifice hit—Mundorf.
Bases on balls—Off Tonneson, 3.
Struck out—By Tonneson, 4; by Griffin, 3.
Hit by pitched ball—Griffin.
Double plays—McKune to Cameron, Zeider to McArdle to Tennant.
Time of game—1h. 35m.
Umpires—Toman and Lewison.

AMERICAN LEAGUE.

TIGERS GET SAFE LEAD.

[ASSOCIATED PRESS NIGHT REPORT.]

DETROIT, July 23.—Detroit won both games of a double-header from Boston aodal. Score, first game:

Detroit, 5; hits, 7; errors, 1.
Boston, 2; hits, 8; errors, 2.
Batteries—Mullin and Schmidt; Wood and Donohue.

Second game:

Detroit, 4; hits, 7; errors, 1.
Boston, 2; hits, 6; errors, 2.
Batteries—Speer and Stanage; Collins and Donohue.

KEEP ON WINNING.

[ASSOCIATED PRESS NIGHT REPORT.]

CHICAGO, July 23.—Chicago won its sixth consecutive game by defeating Philadelphia, 2 to 0. Score:

Chicago, 3; hits, 8; errors, 2.
Philadelphia, 0; hits, 5; errors, 0.
Batteries—Scott and Owens, Sullivan; Krause, Dygert, Bender and Thomas, Livingston.

FINALLY TAKE ONE.

[ASSOCIATED PRESS NIGHT REPORT.]

ST. LOUIS, July 23.—Washington outplayed St. Louis on the bases today and won, 4 to 2. Score:

St. Louis, 2; hits, 9; errors, 2.
Washington, 4; hits, 7; errors, 1.
Batteries—Bailey and Criger; Witherup and Street.

RAINS IN THE EAST.

FIVE GAMES POSTPONED.

[ASSOCIATED PRESS NIGHT REPORT.]

NEW YORK, July 23.—Heavy rains throughout the East, today, caused a general postponement of baseball games. All contests in the National League and the Cleveland-New York game in the American League were postponed.

The postponement of the New York-Chicago contest here caused disappointment among thousands of baseball enthusiasts as both teams are fighting for second place in order to be in a position to dislodge Pittsburgh from the leadership.

MUST BE AN ANGEL.

PLAYER'S GREAT RECORD.

[ASSOCIATED PRESS NIGHT REPORT.]

SOUTH BEND (Ind.) July 23.—James "Lil" Sager, third baseman of the Evansville Central League team, holds a record that no other ball player probably has ever earned since the introduction of the national game.

Since joining the Evansville squad, he has played in 506 consecutive games. Sager was traded by South Bend to Evansville in 1906 and has never missed a game since becoming a member of the club.

During the last four seasons he has never spoken harshly to an umpire, has never suffered a bruise or an injury, and has never known a sick day.

Whaling Becomes Tiger.

HELENA (Mont.) July 22.—Catcher Whaling, of the Bozeman Inter-Mountain baseball team, it is reported here, has been purchased by the Detroit American League team.

ENWRIGHT SIGNS.

JOINS OUTLAW RANKS.

[BY DIRECT WIRE TO THE TIMES.]

STOCKTON, July 23.—[Exclusive Dispatch.] Charles Enwright, the best-known ball player in the West, today signed up to play with the Stockton team in the State League. He will probably be placed as short-stop or third baseman to finish this season. For two seasons he was with the Sacramento club, but when that nine went into the Coast League he played with St. Louis in the National League for a time and then returned to his home.

Many efforts have been made to get Enwright to don a uniform in the Coast League, but the treatment given him by the Sacramento managers was a thorn he could not forget and he stated that if he ever played again he would be with the State League and that Stockton would secure his services.

RESULTS IN MINOR LEAGUES.

AMERICAN ASSOCIATION.

Columbus, 2-0; Kansas City, 1-2. (First game twelve innings.)
Louisville, 1; Milwaukee, 5.
Indianapolis, 3; St. Paul, 4.
Toledo-Minneapolis postponed; rain.

EASTERN LEAGUE.

Buffalo, 7; Baltimore, 2.
Montreal, 1; Newark, 3.
Other games postponed; rain.

SOUTHERN LEAGUE.

Montgomery 2; Memphis, 5.
Atlanta, 1; Little Rock, 3. (Ten innings.)
Birmingham, 2; New Orleans, 4.
Nashville, 2; Mobile, 0.

WESTERN LEAGUE.

Omaha, 2; Des Moines, 1.
Topeka, 7; Denver, 4.
Sioux City, 8; Lincoln, 4.
Wichita-Pueblo, postponed.

STANDING OF THE CLUBS.

PACIFIC COAST LEAGUE.

	Played.	Won.	Lost.	P.c.
San Francisco	116	76	40	.655
Los Angeles	114	64	50	.561
Portland	107	59	48	.551
Sacramento	107	54	53	.505
Oakland	116	44	72	.379
Vernon	112	39	73	.348

NATIONAL LEAGUE.

	Played.	Won.	Lost.	P.c.
Pittsburgh	81	58	23	.716
Chicago	81	53	28	.654
New York	79	52	27	.696
Cincinnati	82	42	40	.512
Philadelphia	79	35	44	.443
St. Louis	78	33	45	.423
Brooklyn	81	29	52	.358
Boston	81	24	57	.296

AMERICAN LEAGUE.

	Played.	Won.	Lost.	P.c.
Detroit	86	54	30	.653
Philadelphia	83	46	36	.571
Boston	86	50	35	.581
Cleveland	83	46	37	.554
Chicago	85	40	45	.471
New York	84	38	46	.452
St. Louis	86	36	50	.419
Washington	87	25	57	.305

GRITTY.

GLIDDENITES TAKE THE SAND.

HARD RUN FROM STATE TO STATE TESTS MOTORS.

Teams Required to Pull Obstinate Machines from Quicksands—Strenuous Tour to Julesburg Marks One of the Record-breaking Trips of the Long Outing.

[ASSOCIATED PRESS NIGHT REPORT.]

JULESBURG (Colo.) July 23.—There was a little of the spice of life in the Glidden tour this afternoon, when the brawny Sheriff of Keith, Neb., thought the Jewel car, No. 7, was going too fast, the Sheriff hailed the driver, but the driver had other ideas.

The Sheriff, being a man of ideas, also, boarded a local automobile and for twenty miles over the sand hills of Nebraska there was a race that made the prairie dogs flee in terror.

At the end of the twenty-mile chase the Jewel car banged into the rear of a rival Gliddenite, and the Sheriff triumphed. He was appeased, however, when the character of the speeding was made known to him.

For more than 200 miles the tourists followed the Platte River, from Kearney to Julesburg. The roads were above the average, but several bad spots were encountered, and several machines had to be pulled out by horse power.

The run tomorrow brings the party to Denver, and will cover 204.8 miles, with a running schedule of ten and one-fourth hours for Class A cars.

The pilot car of the Glidden tour, with Dal Lewis at the wheel, arrived at 1:45 p.m. today, after covering 206 miles from Kearney, Neb., over the worst roads so far encountered.

Between Hershey and Southerland heavy sand was encountered and it was found necessary to secure teams to aid the cars over the ridges. No accidents are reported, although some delay was occasioned by a car not in the contest, which was stalled in a mud-hole near Ogallalla.

The contesting cars continue to arrive at short intervals.

The tourists made the start from Kearney, Neb., for today's run to Julesburg, Colo., at 7 o'clock this morning. The roads were generally good throughout the 206 miles of the run.

There is now but one perfect score car in the contest for the Detroit trophy—the American Simplex. The Chalmers-Detroit was assessed six points last night for time spent in repairing the commutator shaft connection.

The Jewel car, a Hower contestant, now carries a total penalty of 203.1 points, having been assessed 14.1 points for replacing a spark plug.

OFF YEAR.

RUBY CLAY WINS IN FAST TIME.

TAKES CLOSING TROTTING RACE IN STRAIGHT HEATS.

Annual Harness Horse Meeting of Great Western Trotting Association Proves Financial Failure. Mary K. of Chicago Captures the Pace Handily.

[BY DIRECT WIRE TO THE TIMES.]

SPRINGFIELD (Ill.) July 23.—[Exclusive Dispatch.] Victories in straight heats marked the two events on the closing card of the Great Western Trotting Association today.

Ruby Clay, who took the purse in the 2:27 trot last Tuesday, came on and won the 2:21 trot in straight heats. Mary K., owned by Dick Mahan of Chicago, was the winner of the 2:30 pace. The meet was not a success from a financial standpoint. The attendance was small throughout.

Summary:

The 2:21 trot, purse $700:

Ruby Clay, b. m. (Hogan)	1	1	1
Martha Dillon, b. m. (Saunders)	2	3	2
Cecilian Blaze, b. m. (Elliott)	4	2	3
Miss Pennyrile, b. m. (Lee)	3	4	4
Mary J. (Baker)	5	5	5
Miss Elyria, b. m. (McMahan)	dis.		

Time—2:11 1-4, 2:12 1-4, 2:11.

The 2:30 pace, purse $700:

Mary K., b. m. (McMahan)	1	1	1
Miss Florentine, br. m. (Ross)	2	4	2
Chaplain Root, br. g. (Charles)	4	2	3
Charles Saunders, ch. g. (Green)	3	3	4
Belle T., b. m. (Hahn)	5	5	5

Time—2:10 1-2, 2:11 1-4, 2:12 1-2.

SARATOGA SPECIAL.

HANDICAPS FOR BIG RACE.

[ASSOCIATED PRESS NIGHT REPORT.]

NEW YORK, July 23.—Top weight in the $5000 Saratoga Special, to be run on August 2, the opening day at the Spa, has been allotted to King James, the Brooklyn Handicap winner. The Plaudit colt will carry 129 pounds and make allowances ranging from four to forty-three pounds.

James R. Keene's Colt follows King James with 125 pounds, while Fitzherbert, the Suburban winner, comes third with 122 pounds. Horsemen here do not think that Fitzherbert will start, as they figure the weight is too much. The distance of the race is a mile and a quarter.

Maltbie, winner of the Empire City Handicap at Yonkers, is asked to carry 117 pounds, an increase of eleven pounds over what he carried when he won that event.

Thirty-one horses are entered in the Special, and while it is known that all will not start, an interesting contest is expected.

RACES AT LIVERPOOL.

FOND MEMORIES FIRST.

[ASSOCIATED PRESS NIGHT REPORT.]

LIVERPOOL, July 23.—The Jolliffee, two-year-old stakes of 150 sovereigns, distance five furlongs, was won today by August Belmont's Fond Memories. Flemington was second, and H. B. Duryea's Les Pedesa third. Nine horses ran.

The Sefton plate of 150 sovereigns was won by Well Done, Black Gal was second and Ballatrix third. H. P. Whitney's Sixty II was a starter.

The Liverpool cup, a handicap of 1400 sovereigns, distance, one mile and three furlongs, was won by Adversary. Dean Swift was second and Hayden third.

The Croxteth plate was won by Golden Rod. Galleot was second and Basil third.

EMPIRE CITY RACES.

STANLEY FAY WINNER.

[ASSOCIATED PRESS NIGHT REPORT.]

EMPIRE CITY, July 23.—Mud runners had an inning at Yonkers today. The heavy rain of last night and today made the track fetlock deep in mud. Stanley Fay won the feature event, one mile and a sixteenth.

Five and a half furlongs: Zacatecas won, Lord Clinton second, May Florence third; time 1:10.

Mile and one-eighth: Nadzu won, Golconda second, Miss Crittenden third; time 1:58 3-5.

Six furlongs: Tony Faust won, Personal second, Orphan Lad third; time 1:15 4-5.

Mile and a sixteenth: Stanley Fay won, Pins and Needles second, Zelnap third; time 1:51 3-5.

Five and a half furlongs: Cellaret won, Radium Star second, Sandrian third; time 1:10 1-5.

Mile and a sixteenth: Joe Rose won, Lord Stanhope second, Eschau third; time 1:52.

Times-Directory of Automobiles and Accessories

American — NO NOISE BUT THE WIND—A CAR AS GOOD AS ITS NAME. AMERICAN AUTOMOBILE AGENCY—Washington and Main. Also 7th and Olive. Tel. 5[illegible]

Apperson — REO AND KISSELKAR. LEON T. SHETTLER, 633 SOUTH GRAND AVENUE

Atlas — The biggest value in the wonderful little Valveless Hupmobile ever offered on this market. Come quick if you expect to get them. One American Simplex left. Who wants it? BEKINS-COREY MOTOR CAR CO., Pico and Flower Streets.

Auburn — and Premier Motor Cars with Style, Power, Speed and Durability. Schwaebe Atkinson Motor Co. Salesroom 1156 S. Main St. Garage Adams and Main.

Auto Supply Co. — Everything for the Auto—Buy of your Acquaintance & save money. 707 S. SPRING ST.

Buick — NEW BUICK AGENCY. HOWARD AUTOMOBILE COMPANY, Mel. G. Johnson, Mgr. 1806 South Main St. Telephones: 24878, South [illegible]

Baker Electrics — and Elmore Motor Car. THE ELMORE MOTOR CAR CO. 742-46 S. Olive St.

Chalmers-Detroit — Packard and Hudson. WESTERN MOTOR CAR CO. 727-31 South Olive. Home 10789. Sunset M. [illegible]

Columbia — Gasoline and Electric. Ranks With the Best, Inferior to the Best. Price $2750 Los Angeles. BIRELEY & YOUNG, 1231-33 S. Main St. Home F1475. Broadway [illegible]

Corbin 1910 — H. D. RYUS, 514 and 515 Security Building, Fifth and Spring Sts. Phone[illegible]

Chadwick — Perfected Great Six, a high-class motor [illegible] Frayer-Miller Motor Trucks. W. D. HOWARD MOTOR CAR CO. F5609 N. E. Corner of Twelfth and Main. [illegible]

Detroit Electrics — More sold in So. Cal. than of all makes. Why? See CALIFORNIA ELECTRIC GARAGE CO., 1[illegible] Olive Sts., Los Angeles, and [illegible] Union St., Pasadena.

Dorris — MOTOR CARS. BOSBYSHELL-CARPENTER CO., AGENT 1226 S. OLIVE ST. LOS ANGELES, CAL. Main [illegible]

Durocar — A Home Product Sold Direct from the Factory. DUROCAR MFG. CO. 929 SOUTH LOS ANGELES STREET

Empire — $800—32x3½ Pneumatics—4-cylinder—20-h.p.—Magneto Ignition—Solid Rear Axle—Four Semi-form Rear Suspension—Sliding Gears. NATIONAL AUTO CO., 1351 S. Main St. 23898. Main 24[illegible]

Franklin — For Immediate Delivery. TWELFTH AND OLIVE. R. C. HAMLIN. F1735.

Goodyear Tires — Everything in All Kinds of Rubber. W. D. Newerf Rubber Co. 949-951 SOUTH MAIN ST.

Great Western — Have Arrived. Model 24, $3100; Model [illegible] Call for demonstration. Great Western Motor Car Co. 1910 South Main St. A. O. Vogel, State Agt. Branch

Locomobile — Winner Vanderbilt Cup—Winner 24-hour Ascot Park—Winner 150 mile run, Ascot Park. L. A. MOTOR CAR CO. R. J. Leavitt Mgr. Price and [illegible]

Lozier 1910 — Immediate deliveries, all models. 50-h.p.—Six. 45-h.p.—Four. Touring Cars and Briarcliff. NASH & FENIMORE. 2414 W. 7th St. Home 84174; Tucker [illegible]

Mitchell — MOTOR CARS. GREER-ROBBINS COMPANY. 1501-5 SOUTH MAIN STREET. Broadway 5410—Home B5813

Marmon — The Easiest Riding Car in the World—Unsurpassed in Character—Unequaled in Value. WOOLWINE MOTOR CAR CO., 1142-44 S. Olive St. Broadway 4792, Home Phone [illegible]

Matheson — THE WORLD'S FINEST CAR. P. A. RENTON, Distributor So. California. 1150-1152 So. Main St.

National — Driven by Barney Oldfield—Fastest Stock Car in the World—Guaranteed for Life—$2750 up—Cars Ready. NATIONAL AUTO CO., 1351 S. Main St. 23898. Main 2404.

Palmer-Singer — & Simplex Motor Cars. 2122 West Pico Street. Home 23857. ARISTOCRATS OF THE AUTOMOBILE WORLD.

Pennsylvania — 1910 Models will arrive about July 30. For further information call A1293 or Main [illegible] VAIL MOTOR CAR CO., 1144 So. Main. AFTER JULY 20.

Pierce — GREAT ARROW—W. E. BUSH, SO. CAL. AGENCY. Garage and Repairing. Home F 7901. 1227-29 S. MAIN STREET. Main [illegible]

Pope Hartford — SOME CLASS. Wm. R. Ruess Automobile Co. 1028-30-32 S. Main. F5839. Main [illegible]

Premier — and Auburn Motor Cars with Style, Power, Speed and Durability. Schwaebe Atkinson Motor Co. Salesroom 1156 S. Main St. Garage, Adams and Main

R & L Electrics — "THE PERFECT CONTROL." R. & L. COMPANY, Cal. State Agts. 1044 S. Main, Junc. B'way and Main. Phones—F1045, Main [illegible]

Regal — A few cars for immediate delivery. Order quick if you want one. Price $1350, factory equipment. $1500, fully equipped. Good agents—line up for 1910. BIG 4 AUTOMOBILE CO. C. S. Anthony, Proprietor. 1203-5 So. Main [illegible]

Stearns — KNOWN AS THE PALACE CAR BEAUTIFUL. The fastest, safest and easiest riding car on the market. STEARNS MOTOR CAR CO. 844 So. Olive St. Home 10827, Main [illegible]

Stevens-Duryea — Eastern Motor Car Co. New Agents Located [illegible] 749 So. Olive Street. Home F 2965. (Mfg. by Stevens-Duryea Co.)

Studebaker — The Car That ALWAYS MAKES GOOD. LORD MOTOR CAR CO. 1032-8 SO. OLIVE.

Thomas — Champion Stock Car of the World—the Limit Roadster—Weight only 2500 lbs., $3000. THOMAS MOTOR CAR CO. 844 SOUTH OLIVE STREET. Home 10827, Main [illegible]

Tourist — Come and See Them Made. A HOME PRODUCT. AUTO VEHICLE CO. TENTH AND MAIN STREETS

Velie and Ford — STANDARD MOTOR CAR CO. Twelfth and Olive Streets. F4826. Broadway 3706.

Waverly Electrics — World's Standard. W. A. EVANS, Agent, 1676 W. Washington St., Los Angeles, Cal. Home 72850. Sunset West 4317.

White Garage — Now is the end of the season and you can save money and get a good car. We are selling our demonstrators, also a few slightly used White Steam Cars. All in first rate condition. Prices very low. 810 So. Olive Street.

Winton Six — Starts from the seat without cranking. No starting crank in front. Goes the route like coasting down hill. Mission Garage, 24th and Vermont.

AT THE EXPO.

SEATTLE WINS Y.M.C.A. MEET.

International Sports Draw Many Contestants.

Mediocre Marks Made in All Competitions.

Eastern Athletes Hold Back for Big Game Today.

[ASSOCIATED PRESS NIGHT REPORT.]

SEATTLE, July 22.—Seattle came out on the lead in the International Y.M.C.A. handicap track and field meet at the Alaska-Yukon-Pacific Exposition stadium today, winning with a score of twenty-eight points. Vancouver, B. C., with twenty points, was the nearest competitor, the Kansas City team finishing third with seventeen points. The other teams finished with scores as follows: Tacoma, 13; Everett, Wash., 9; Chicago, 8; Philadelphia, 6; Portland, 5.

The lead of the Seattle and Vancouver teams was due partly to the large number of entries they had in the meet.

The eastern teams did not have many entries in today's events, saving their men for the championship meet, which takes place tomorrow.

Summary:

The 100-yard dash: J. Koenigsdorf (Kansas City,) scratch, won; G. Sutton (Philadelphia, 1 yard, second; J. Girard (Tacoma,) 3 yards, third; time [illegible]

The 440-yard run: McCarty (Chicago,) scratch, won; N. Dillabough (Vancouver,) scratch, second; F. Engel (Seattle,) 15 yards, third; time [illegible]

The 220-yard run: J. Girard (Tacoma,) 6 yards, won; G. Sutton (Philadelphia,) 3 yards, second; F. Mitchell (Vancouver,) 5 yards, third; time [illegible]

The 120-yard hurdles: Hilliard (Vancouver,) scratch, won; J. Deschesne (Seattle,) scratch, second; time 18 1-5s. Five starters.

The 220-yard hurdles: Hilliard (Vancouver,) scratch, won; J. Deschesne (Seattle,) scratch, second; H. Mensing (Seattle,) 5 yards, third; time 28 1-5s.

The mile run: F. Elkins (Vancouver,) scratch, won; R. George (Seattle,) 40 yards, second; P. Lewis (Seattle,) 60 yards, third; time 4m. 53s.

The 12-pound shot put: J. Deschesne (Seattle,) 5 feet, won; C. C. Chapman (Chicago,) 7 feet, second; N. B. Bruiseth (Everett,) 2 feet, third; distance, including handicap, 48 feet.

The 12-pound hammer throw: W. B. Bruiseth (Everett,) 12 feet, won; O. Anderson (Seattle,) 10 feet, second; H. Kanatzra (

rectory
Accessories.

THE WIND—A CAR AS GOOD AS ITS NAME.
OMOBILE AGENCY—Washington, cor. 7th and Olive. Tel. 24918.
AND KISSELKAR.
T. SHETTLER
7TH GRAND AVENUE
nderful little Valveless Runabout. Come quick if you expect to get one. Who wants it?
MOTOR CAR CO., 725 S. Hope.
rs with Style, Power, Speed and Durability.
tkinson Motor Co.
n St. Garage, Adams and Main.
Everything for the Auto—Make our Acquaintance & save money.
707 S. SPRING ST.
CK AGENCY
MOBILE COMPANY.
ohnson, Mgr.
Telephones: 24875, South 830.
and Elmore Motor Car.
HE ELMORE MOTOR CAR CO.
742-46 S. Olive St.
Packard and Hudson.
WESTERN MOTOR CAR CO.
727-31 South Olive.
Home 10739. Sunset M. 3191
H. D. RYUS,
nd 515 Security Building.
Spring Sts. Phone—F1261
t Six, a high-class motor car.
Miller Motor Trucks
OWARD MOTOR CAR CO.
of Twelfth and Main. S'way 4792.
re sold in So. Cal. than all others. Why? See CALIFORNIA ELECTRIC GARAGE CO., 12th and Olive Sts., Los Angeles, and 58 E. Colorado St., Pasadena.
RPENTER CO., AGENT
F920 Main 7222
Sold Direct from the Factory.
OCAR MFG. CO.
LOS ANGELES STREET
ize—4-cylinder—20-h.p.—1909 model. Solid Rear Axle—Four Speeds Forward—Sliding Gears. NATIONAL MOTOR CAR CO., 1120 S. Main St. 23898. Main 2404.
mediate Delivery.
FTH AND OLIVE
. HAMLIN
erything in All Kinds of
. D. Newerf Rubber
61 SOUTH MAIN STREET
Have Arrived.
Model 24, $3100; Model 30, $4000. Call for demonstration.
Great Western Motor Car Co.
1810 South Main St.
Vogel, State Agt. Broadway 4000.
ift Cup—Winner 24-hour run, 150 mile run, Ascot Park.
A. MOTOR CAR CO.
Pico and Hill Sts.
deliveries, all models.
45-h.p.—Four. 33-h.p.—Six.
ring Cars and Briarcliffs.
NASH & FENIMORE,
7th St. Home 54174; Temple St.
OBBINS COMPANY
TH MAIN STREET
5410—Home 55513
r in the World—Unsurpassed in Value.
Unequaled in Value.
E MOTOR CAR CO.,
adway 4792, Home Phone F1261.
ORLD'S FINEST CAR.
A. RENTON,
ributor So. California.
0-1152 So. Main St.
Oldfield—Fastest Stock Car Built.
ted for Life—$2750 up—Immediate Delivery.
ONAL AUTO CO., 1351 S. Main St. Home 2604.
implex Motor Cars.
7122 West Pico Street.
28357.
ARISTOCRATS OF THE AUTOMOBILE WORLD.
ls will arrive about July 28. Reservations.
formation call A1293 or Main 8920.
TOR CAR CO., 1144 So. Hope St.
ULY 23.
SO. CAL. AGENCY
and Repairing
MAIN STREET. Main 8000.
SOME CLASS.
R. Ruess Automobile Co.
1028-30-32 S. Main. Main 7200
rs with Style, Speed and Durability.
tkinson Motor Co.
St. Garage, Adams and Main.
"THE PERFECT CONTROL."
& L. COMPANY, Cal. State Agents.
44 S. Main, Junc. B'way and Main.
Phones—F1045, Main 5328.
ery. Order quick if you want one. Model 30, $1600, fully equipped.
TOMOBILE CO.
1203-5 So. Main St.
PALACE CAR BEAUTIFUL.
d easiest riding car on the market.
MOTOR CAR CO.
Home 10827, Main 5067.
Eastern Motor Car Co.
w Agents Located temporarily
So. Olive Street.
me F 7065. Main 7065
(Mfg. by Stevens-Duryea Co.)
The Car That
ALWAYS MAKES GOOD.
MOTOR CAR CO.
1032-8 SO. OLIVE.
f the World—the Little 6-Cylinder
ibs., $3000.
MOTOR CAR CO.,
REET. Home 10927, Main 5067.

AT THE EXPO.

SEATTLE WINS Y.M.C.A. MEET.

International Sports Draw Many Contestants.

Record Marks Made in All Competitions.

Western Athletes Hold Back for Big Game Today.

[ASSOCIATED PRESS NIGHT REPORT.]

SEATTLE, July 23.—Seattle came out first in the International Y.M.C.A. handicap track and field meet at the Alaska-Yukon-Pacific Exposition grounds today, winning with a score of forty-eight points. Vancouver, B. C., with twenty points, was the nearest competitor, the Kansas City team coming third with seventeen points. The other teams finished with scores as follows: Tacoma, 13; Everett, 12; Chicago, 8; Philadelphia, 6; Portland, 5.

The lead of the Seattle and Vancouver teams was due partly to the large number of entries they had in the meet.

The western teams did not have many entries in today's events, saving their men for the championship meet, which takes place tomorrow.

Summary:

100-yard dash: J. Koenigsdorf (Kansas City,) scratch, won; G. Sutton (Philadelphia, 1 yard, second; J. Girard (Tacoma,) 3 yards, third; time 10 2-5s.

440-yard run: McCarty (Chicago,) scratch, won; N. Dillabough (Vancouver,) scratch, second; F. English (Seattle,) 15 yards, third; time 52s.

220-yard run: J. Girard (Tacoma,) 6 yards, won; G. Sutton (Philadelphia,) 3 yards, second; F. Mitchell (Vancouver,) 5 yards, third; time 23 2-5s.

880-yard run: D. Stophlet (Kansas City,) 20 yards, won; H. Watson (Tacoma,) scratch, second; J. Logan (Vancouver,) scratch, third; time 2m. 10s.

120-yard hurdles: Hilliard (Vancouver,) scratch, won; J. Deschesne (Seattle,) scratch, second; time 18 1-5s. Five starters.

220-yard hurdles: Hilliard (Vancouver,) scratch, won; J. Deschesne (Seattle,) scratch, second; H. Mensing (Seattle,) 5 yards, third; time 28 1-5s.

Mile run: F. Elkins (Vancouver,) won; R. George (Seattle,) 40 yards, second; P. Lewis (Seattle,) 60 yards, third; time 4m. 53s.

16-pound shot put: J. Deschesne (Seattle,) 5 feet, won; C. C. Chapman (Tacoma,) 7 feet, second; N. B. Bruin (Everett,) 2 feet, third; distance, including handicap, 43 feet.

16-pound hammer throw: W. B. Smith (Everett,) 12 feet, won; O. Hansen (Seattle,) 10 feet, second; H. Kanatsra (Kansas City,) scratch, third; distance, including handicap, 124ft. 6in.

Discus throw: H. Kanatsra (Kansas City, scratch, won; O. Anderson (Seattle,) 4 feet, second; J. Koenigsdorf (Kansas City,) 10 feet, third; distance 114ft. 6in.

Running high jump: W. Hill (Seattle,) won; Mills (Tacoma,) 2 feet, second; distance, including handicap, 16ft. 4in.

Running broad jump, all scratch; C. Sheetz (Seattle,) won; M. Muzzall (Everett,) second; Mills (Tacoma,) third; distance, 21ft. 6¼in.

ANOTHER ONE.

ROLLER WANTS MATCH TO FIGHT HERE.

WRESTLER BELIEVES HE CAN MAKE GOOD IN RING.

Ted Burns and Chic Hudson Will Soon Be Here Looking for Trouble If They Are Successful in the North. Champ Decides to Remain in Amateur Ranks.

Ed. F. Roller, the wrestler of Kansas, again wants to forsake the mat for the square ring, and has asked Promoter McCarey to put him on at Naud Junction with some heavyweight. Jack Curley, who requested a match for Roller, says that the wrestler is quick on his feet and active, and that he believes Roller will make good in the ring. McCarey will give him a chance in the fall. Tex Jeffery, manager of Jack Burns, says that the Salinas boy is confident that he will defeat Joe Willis at Coalinga next month, and that if he is successful he will come to this city to meet Jim Barry. Burns is anxious to have a crack at Barry and says he is sorry he had to turn down McCarey's offer for August 10.

T. P. Buringham, manager of Chic Newman, left for San Francisco last night. Hudson is to fight Lew Powell in Bay City next Friday night. If Powell can be intends to come to this city and McCarey will match him with Hudson or some other local lightweight. Ted Beauchamp, the crack amateur lightweight, who asked McCarey to give him a chance in the professional ring, has decided not to forsake the amateur ranks at present. His family objected to the notoriety that is an inevitable adjunct to the game. Sam Coulter's protégé will be put on with some local fighter at the next show at Naud Junction.

Some More Advertising.

ELY (Nev.) July 23.—Sam Langford, the colored pugilist, has failed to reply to Tex Hall's offer for a match with Stanley Ketchel, the middleweight champion, and Hall has evidently abandoned all expectation of promoting the bout in Ely. In the belief that the celebration on Labor Day will admit of a great pugilistic battle, however, Hall has opened telegraphic communication with J. J. Jeffries, requesting the retired heavyweight champion to name his terms for a fight with Jack Johnson.

Brock and Redmond.

NEW ORLEANS (La.) July 23.—[Exclusive Dispatch.] Propositions and counter-propositions numbering at least half a dozen have been exchanged between the Royal Athletic Club and Phil Brock of Cleveland, the club trying to induce Brock to come here from Los Angeles and meet lightweight Jack Redmond. If Brock accepts the club's last proposition he will come here to take on Redmond the first week in August. Redmond is from St. Paul and has been showing up very strong in some contests here this summer.

Sieger Beats Paddy.

NEW YORK, July 23.—[Exclusive Dispatch.] Charley Sieger, the "Iron Man" of Hoboken, outpointed Paddy Sullivan, the Brooklyn lightweight, in a fast ten-round bout tonight at the Dry Dock Athletic Club in Rockaway. In the middle of the third round Sieger landed a hard left to the body and brought over a right to the jaw that sent Paddy to the floor, but Paddy was fighting hard when the bell sounded ending the contest.

Elimination Matches.

NEW YORK, July 23.—[Exclusive Dispatch.] Charlie Goldman earned the right to meet Phil McGovern in the bantamweight championship elimination contests at the Fairmont Athletic Club tonight, beating "Knockout" Brown. The bout went the scheduled ten rounds. Goldman was able to keep out of range of the famous punch, and in addition, succeeded in getting some stirring punches over to Brown's body and jaw in several of the rounds.

NEW CATCHER HERE.

APPEARS LIKELY BACKSTOP.

Drummond Brown, the new catcher from Kansas City, signed by Manager Hogan, arrived yesterday morning and worked out with the other boys in the afternoon.

Brown appears to be a likely backstop and showed he has a fine arm. He pegged to second with greater force than Hogan and handled himself with precision and aplomb.

The catcher looks as though he needs a little preliminary work for he is white-skinned and a trifle soft. He may get a chance to work today or tomorrow.

Results at Victoria.

VICTORIA (B. C.) July 23.—Today's results:

Four and one-half furlongs: Mr. Hose won, Terrago second, Alarmed, third; time, 0:57 1-5.

Five furlongs: Storma, won; Auburndale, second; Abbey, third; time, 1:03 2-5.

Six furlongs: Lady Quality, won; Vronsky, second; Irish Mail, third; time, 1:16.

Six furlongs: Firm Foot, won; Father Stafford, second; Philistina, third; time, 1:15.

One and one-sixteenth; Ozanne, won; Col. Bronston, second; Flavigny, third; time, 1:50 1-5.

Four and one-half furlongs: Listowel, won; Herives, second; El Paso, third; time, 0:54 2-5.

BREAKS AUTO RECORD.

GRAND RAPIDS (Mich.) July 23.—Louis Chevrolet in a fifty-mile automobile race here today, with Louis Strang and George de Witt, broke the world's record for fifty miles on a circular track by making it in 51 min. 22 sec. The best previous time was 52m, 4s.

Wild Bill Tamed.

SANTA BARBARA, July 23.—"Wild Bill" Ruess, arrested, yesterday, for speeding his motor car, decided today that discretion is the better part of valor and failing to show up in court, let the $25 he had put up as bail go as a sop to the city. He is still in town.

Harness Races Off.

DETROIT, July 23.—The harness races scheduled for the Windsor track today were declared off on account of rain.

CORONA.

CORONA, July 23.—Robert Harrell and family are to move next week to Los Angeles, where Mr. Harrell is to take a position.

Max Harrell is to enter the law department of the University of Southern California.

Holland Burr, son of Rev. and Mrs. W. N. Burr, formerly of Corona, now of La Cañada, is in charge of the government's exhibit from the Department of Justice at the Alaska-Yukon-Pacific Exposition at Seattle.

Assemblyman Collier has sold a 75x150-foot lot at Victoria and Ninth street to Ed Penprase, for $850.

T. C. Jameson and family, with Mrs J. P. Rice and Misses Inez Smith and Jessie Hunt, have gone on a camping outing below Prado.

Mrs. A. Robe has returned from a two months' vacation spent at Ocean Park. Her sister, Mrs. George Webb of Los Angeles is moving into her Sixth-street ranch bungalow, where she will spend the summer.

Daniel Lord has sold to G. F. Lubig for R. A. Cumming, a house and lot on Merrill street for $1650.

EMERSON IN THE WAY.

COAST CHAMPIONS TO MEET IN WESTERN TENNIS FINALS.

[ASSOCIATED PRESS NIGHT REPORT.]

MINNEAPOLIS (Minn.) July 23.—McLoughlin and Janes, the California pair, defeated the MacQuistan brothers of Mexico today in the Northwestern tennis tournament, 7-5, 6-4.

McLoughlin defeated Long, Pacific Coast champion, in the semi-final singles, 6-4, 4-6, 6-4, 6-2.

Janes defeated McLoughlin and Janes today and Sinsabaugh for the championship. McLoughlin also won the championship in the singles for the championship.

MISS RYAN WINS.

TO MEET MISS HOTCHKISS.

[ASSOCIATED PRESS NIGHT REPORT.]

VANCOUVER (B. C.) July 23.—The match today's play in the tournament held by the Vancouver Tennis club were contested stubbornly and produced many surprises.

In the mixed doubles, MacRae of Westminster and Mrs. Pearson of Vancouver went into the finals by defeating A. E. Jukes and Miss Baker, both of Vancouver, 7-5, 4-6, 6-4.

D. S. Montgomery, Vancouver, and Miss Pitts of Victoria, beat Mr. and Miss Hamber, Vancouver, 6-1, 6-3, but Andrews, Portland, and Miss Hotchkiss, Berkeley, put them out of the running by defeating them in two straight sets, 6-4, 6-4.

Both Miss Pitts and Miss Hotchkiss played splendidly.

In the men's doubles, Hopper, California, and Crickmay, Vancouver, beat Ladner and Dickson, Vancouver, 6-3, 6-4.

In the ladies' singles, Miss Ryan of California beat Miss Bell of Vancouver, 6-4, 6-1.

Miss Hotchkiss, Berkeley, easily beat Miss Beckett, Vancouver, 6-0, 6-1, and that left only Miss Ryan to fight it out with Miss Hotchkiss for the ladies' singles and the mainland championship.

Miss Ryan of Santa Monica reached the semi-finals of the ladies' singles in the mainland championship this morning, when she defeated Miss Bell of Victoria, 6-4, 6-1. Miss Ryan had an easy victory.

OK!

Men

We Occupy the Entire Ground Floor of the big 10-story Kerckhoff Building, Sixth and Main, opposite the Pacific Electric Depot. One of the really big clothing stores of this Coast.

This sale is a bona-fide clean up of the season's stocks. Money back cheerfully if purchase does not suit. We guarantee a square deal. It pays us to please you.

Save 33⅓c on the Dollar

.. .. By This Sweeping Discount on the Classiest .. ..

Summer Clothing for Men, Boys and Children

FOLLOWING our custom of cleaning up our stock twice a year we inaugurate this great sale. This morning we open our doors with the best one of our entire history. At the very outset we wish to say that we absolutely guarantee a fair, square deal. Goods will be exchanged, cash refunded and every transaction conducted on the customary liberal spirited, progressive policy of this store. "It pays us to please you." To better serve our customers we hold these liberal discount semi-annual sales that every vestige of each season's lines may be closed out, and thus insure each succeeding season's trade a crisp, new, up-to-date stock to choose from. While we are located on Main street, yet we are in the *new south retail district*, and we take off our hat to no store—of any size—on any street, in the goodness of our merchandise, the genuineness of our values or the fairness of our treatment. Come to Sixth and Main and benefit by the real economies offered by this Big Store.

This Is Our Semi-Annual Clearance—a Legitimate Cleanup-of-the-Season Sale—Offering Our Entire Stock of High Art Dependable Clothing, Second to None in Los Angeles, at 1-3 Less Than Regular Prices

Mens' Splendid Suits

Serges, velours, worsteds, etc., in the season's latest colors and shades—grays, tans, greens, blues, blacks, etc.—and swellest styles—hand-made.

$9.25 Buys Suits Worth.....$13.50
$10.00 Buys Suits Worth.....$15.00
$11.75 Buys Suits Worth.....$17.50
$13.50 Buys Suits Worth.....$20.00
$15.00 Buys Suits Worth.....$22.50
$16.75 Buys Suits Worth.....$25.00
$18.25 Buys Suits Worth.....$27.50
$20.00 Buys Suits Worth.....$30.00
$23.25 Buys Suits Worth.....$35.00

Alterations Made FREE.

Sale Starts Today—Saturday
Store Open Until Eleven O'Clock Saturday Nights

Jacob Salzman
Men's and Boys' Outfitters
6th & Main Street

Boys' Natty Suits

Here are dependable wearing clothes for the little men. Your money never bought better value at our regular price—one-third off that price makes these the best boys' values in town.

$2.35 Buys Suits Worth.....$3.50
$3.35 Buys Suits Worth.....$5.00
$4.00 Buys Suits Worth.....$6.00
$5.00 Buys Suits Worth.....$7.50
$6.00 Buys Suits Worth.....$9.00
$6.65 Buys Suits Worth.....$10.00
$8.00 Buys Suits Worth.....$12.00
$10.00 Buys Suits Worth.....$15.00

Alterations Made FREE.

RELIGIOUS.

NOTED SPEAKERS TO BE HEARD.

BAPTIST ASSEMBLY TO OPEN AT LONG BEACH TOMORROW.

Men of Other Denominations Will Take Part and Programmes of Unusual Interest Have Been Arranged. Morning and Evening Sessions. Afternoon for Recreation.

The Southern California Baptist Assembly, which will begin its sessions at Long Beach tomorrow, will continue every day and evening until August 11. Many prominent men of other denominations will be present. The evening speakers will be: Tomorrow, Rev. J. N. Field, president of the University of Redlands; Monday, Rev. Arthur S. Phelps, "A Modern Wanderer in Classic Greece;" Tuesday, Dr. George A. Gates, "Achievements in Democracy in the Antipodes;" Wednesday, Rev. J. H. Garnett, W. L. Woodruff, M.D., "The Emmanuel Movement; Thursday, Rev. Frank M. Dowling, "What a Boy;" Friday, Rev. Dr. A. C. Dixon, "Lessons From Lincoln;" Saturday, there will be a young people's rally.

On August 2, the assembly will resolve itself into an interdenominational mission summer school. Bible studies will be conducted by Dr. A. C. Dixon, who will also deliver an address every evening until August 10, when President Scherer of Throop Polytechnic Institute, Pasadena, will lecture on "Sidelights from the Orient."

All the day sessions of the assembly will begin at 9 o'clock in the morning and no afternoon sessions will be held, giving abundant time for recreation.

Two noted preachers, who will take part in the assembly, will be heard in the city tomorrow. Dr. L. C. Barnes of New York, secretary of the Home Mission Society, will preach in the evening at the First Baptist Church, and Dr. Charles Hastings Dodd of Baltimore will preach both morning and evening at Temple Baptist Church.

RELIGIOUS NOTES.

The tent meetings are still in progress on Boyle Heights, where Dr. Henry will preach twice tomorrow—in the afternoon at 3 o'clock, and in the evening at 7:30. The meetings will close next week.

Rev. William MacCormack of St. Paul's Pro-Cathedral will take for his subject tomorrow evening, "The Faith and Works of Christian Science." It will be his last sermon prior to his vacation.

Rev. J. L. Parks will address the men's meeting at the Y.M.C.A. tomorrow afternoon at 3:30 o'clock. His subject will be: "Who is Right?"

"Favorite Hymns and Their Writers" will be the topic at the Young Women's Christian Association from 4 to 5:30 o'clock tomorrow afternoon. Miss Mary Cunningham will lead the Bible study.

P. J. Behan, a singing evangelist in attendance at the Baptist Assembly, will conduct an open-air service at the Temple branch church, No. 1589 Temple street, tomorrow evening at 7:30 o'clock. He will preach in the tent at 7:45 o'clock.

DISCUSS STRAIN.

Friction Between Supervisors and the Advisory Committee Subject of Conference.

At the call of the Executive Committee of the Chamber of Commerce a conference was held yesterday between representatives of the chamber, the Merchants' and Manufacturers' Association, the Municipal League and the Good Roads Association to discuss in executive session the strained relations now existing between the Advisory Committee and the Board of Supervisors.

The Chamber of Commerce was represented by James Slauson, F. Q. Story and H. T. Lee. The Merchants' and Manufacturers' Association delegates were J. M. Schneider, Perry Weidner and C. H. Plummer; J. O. Koepfli, Frank J. Hart and H. R. Boynton were Municipal League representatives, and the Good Roads Association had as its delegates S. A. Butler, A. P. Fleming and Thomas Earley, Mayor of Pasadena.

The general situation was thoroughly discussed, but no action as a body was taken, it being deemed advisable to hold a further conference, at which a public expression of the views of these representatives of the civic bodies will be made.

It is understood, however, that the sentiment expressed was unanimously in favor of the Advisory Board continuing its efforts to work in conjunction with the Board of Supervisors, and that the board should submit to this body its proposed actions in connection with the expenditure of the money to be laid out in the construction of a system of permanent highways throughout Los Angeles county.

The second meeting will be held at the call of the chairman of the conference, probably some time next week.

FOILS EARTHLY PURSUIT.

DEATH STOPS LAW'S HAND.

WHEN OFFICER APPROACHES OLD MAN SLAYS SELF.

Accused of Enticing Little Girls to His Rooms and Making Improper Proposals to Them—He Leaps Into Eternity—Apparently Watched Detective.

Preferring death to arrest for enticing little girls to his rooms and making improper advances to them, Charles O. Hammil, 60 years of age, shot and killed himself in his apartments at No. 621 Kohler street, late yesterday afternoon.

As the revolver spoke and ended Hammil's life, Detective Bert Parker was ascending the steps of the rooming-house on his way to the old man's room to take him into custody.

Intuitively divining the meaning of the explosion, the policeman ran up the stairs to Hammil's room. He found him lying across the bed, a .44 caliber revolver clasped in his right hand and an ugly bullet wound in his abdomen.

The officer summoned the police patrol and a police surgeon, but before the wagon arrived Hammil had expired. The heavy ball had penetrated the stomach and its nerve centers. The remains were taken to Bresee Bros. where an inquest will be held today.

For two months children in the neighborhood have told their parents of the kindness of Hammil in inviting them to his rooms and treating them to candy and sweetmeats. In the past few days some of the children have told their parents that the old man had made advances to them.

Yesterday morning the parents of three of the little girls lodged complaints with the police. Detective Parker was assigned on the case and spent the day in the neighborhood investigating. Late in the afternoon he decided to arrest Hammil.

Hammil learned of the investigation being made, kept a watch on the entrance of the rooming-house and killed himself when he saw that his arrest was imminent.

Among those who complained to the police that Hammil had made indecent proposals toward their children were the parents of Lena Dolan, 9 years old, No. 642 Kohler street; Louise Label, 9 years old, No. 1218 Industrial street, and Sophia Hill, 7 years old, No. 621 Kohler street, the same house in which Hammil resided.

Little is known of Hammil in the neighborhood, although he occupied his rooms at No. 621 Kohler street about two years. He was employed as night watchman at the Bishop & Co. manufacturing plant at Seventh and Alameda streets. From documents in his pockets and effects it seems he was a veteran of the Civil War and that he has a divorced wife and grown son living in the city.

Word has just reached Durango, Colo., from Mancos, an isolated town in Montezuma county, of the probable fatal shooting last Sunday of Ed F. Nolan, a well known trader, by Marion Baker, a piano salesman, from Salt Lake. Mancos is a "dry" town, and Nolan charged Baker with providing his sons with liquor. Nolan had warned him against continuing the practice, and on Sunday, upbraided him for failure to heed the warning. Baker whipped out a revolver and emptied the contents into Nolan's body. Nolan cannot live.

CAPITOL FLOUR

Contains highest percentage of nourishing GLUTEN—contains absolutely no irritating cellulose.

Tell your grocer you want "Capitol."

Every Sack Guaranteed

CAPITOL MILLING CO.

BIG SALE ON REFRIGERATORS
COLYEAR'S
509-511 South Main Street

You Will Never Accept a Substitute for
BURNETT'S VANILLA
after you have once used it.

The superiority of Burnett's delicious flavor is instantly apparent to all good cooks. Try it just once, if you want to know the finest flavoring possible.

Send us your grocer's name and we will mail you, FREE, thirty-six original, tested recipes of delicious dainties easily and economically prepared.
You will get new ideas from this FREE book.
JOSEPH BURNETT COMPANY, 36 Initial St., Boston

Ice Customers
get full weight ice. We guarantee it.
L. A. ICE & COLD STORAGE CO.
Home 10083, Sunset Main 8191.

Rambler Five-Passenger Car—$2400 Equipped.
The offset Crank Shaft, an important power-producer.
W. K. COWAN, So. Cal. Agent, 1140-42 So. Hope St.

Classified Liners.

Times Classified Rates: The rate for inserting "Want" ads in The Daily Times is 1c per word for each insertion; in the Sunday issue 1½c per word, each insertion; minimum charge, 25c; except under following classifications the rate for which is 10c per line, minimum charge 50 cents: "Society Meetings," "Personals," "Special Notices," Church Notices, Miscellaneous," and "Bath and Massage."

"Liner" (Classified) advertisements for Sunday insertion received over the counter or by telephone after 11:30 o'clock Saturday nights will be inserted under heading "Too Late to Classify."

Sunday real estate advertisements to be classified properly, must be in The Times office before 10:30 o'clock Saturday night. Rates 1½c per word.

The Sunday circulation of The Times exceeds 77,000 copies, and more "liners" are regularly printed in its columns than in the five other Los Angeles newspapers combined.

Telephone your want advertisements. Ring up "The Times" any time of day or night; and secure prompt and careful attention.

The Times cannot guarantee accuracy or assume responsibility for errors of any kind occurring in telephoned advertisements.

THE TIMES will not be responsible for more than one incorrect insertion of any advertisement ordered for more than one time.

Advertisers should retain receipts given by The Times in payment for "Liners," as no mistakes can be rectified without them.

SPECIAL NOTICES—

TO "LINER" ADVERTISERS:

Dating from June 1, classified advertising in The Times will be charged by the word at the present established rate of 1c per word in the daily issue and 1½c per word in the Sunday issue.

Close calculations, covering a period of several months, develop the fact that the average number of words to the line are a fraction over seven. This basis for charge, therefore, will prevail after June 1.

Cash "want" advertising has always been calculated by the word, and this regulation will not change the manner of handling it.

Charge "want" ad. rate has been in effect for many years, though the circulation of the paper, now more than 90,000 daily and 95,000 Sundays, has trebled during this period. No paper in the United States rate considered, compares with The Times in "want" ad. service.

THE TIMES-MIRROR COMPANY.

REAL ESTATE LINERS—

Classified real estate advertisements for insertion in THE SUNDAY TIMES must be in the office not later than 10:30 o'clock Saturday night. Other want advertisements for Sunday insertion will be taken over the counter until 11:30 p.m.

The great volume of liners printed in The Sunday Times, necessitating the grouping under separate announcements, makes this regulation absolutely necessary in order to get the big Sunday issue out on time.

TEACHERS' EXAMINATION, 124 TEMPLE st., Los Angeles, Cal., July 16, 1909. The Los Angeles County Board of Education will examine applicants for grammar school and special certificates, at the Olive-street School, corner West Fourth and Fifth streets, beginning Monday, July 12, 1909, at 8:30 a.m. Applicants for special certificates should register with the secretary not later than July 14, 1909. MARK KEPPEL, secretary. 24

R. E. MUNCY & CO. HAVE MOVED TO Fifth floor; rooms 503-4-5. J. W. Hellman, where we will be pleased to meet both old and new customers.
R. E. MUNCY & CO., 304 J. W. Heilman Bldg. 25
Tel. Home F5111.

FOR SALE—MERCHANDISE.

See special bargains offered by Los Angeles department and other stores in the classified columns under above heading. Splendid opportunity to purchase economically. Many months selected articles at cut rates alphabetically arranged.

FOR SALE—ANTISEPTIC PASTE CO. WE have the best, fastest selling paste for tabooing purposes ever invented, never sours; give it a trial and you will never use any other. Antiseptic Paste Co. Factory 722 New High st. Tel. Broadway 4166.

FOR SALE—WALL PAPER AND FRESCOES cleaned; first-class work guaranteed; no dirt; terms reasonable. Tel. Broadway 3703, or 2411 SANTA BARBARA AVE. 732 New High st. A postal will meet with prompt attention. Cleaner 25c can. 27

CESSPOOLS
CLEANED OUT.
All work done satisfactory to inspector.
L. A. SANITARY CO.,
'Phone 10154. Temple 238.

NOTICE—PRICE BROS. CO., HAVING SOLD their business at 304 Brand Blvd., Glendale, Cal., all bills must be presented within five days at AMERICAN TRUST COMPANY, 440-441 San Fernando Bldg., Los Angeles. 23

UPHOLSTERING AND MATTRESSES—EXperienced cushion makers. Silk floss and hair mattresses renovated. Box springs and springs restretched. Main 5448; F2748. COMFORT SPRING BED CO., 534 S. Main. x

TIMES BRANCH OFFICE, 631-633 SPRING st. Advertisements and subscriptions left at the new Spring-st. office of The Times will receive as careful attention as at the main office. Competent clerks in attendance.

COLYEAR'S VAN & STORAGE CO. WILL move you promptly; vans 25c an hour; storage large private locked iron rooms, $1.5 and $2 per month; best and good wagons. 'Phone F1577. Main 1217. Office, 806-11 S. MAIN ST.

ANY ONE KNOWING THE WHEREabouts of GEORGE A. BROCKWAY, will confer a favor by communicating with brother, JOHN BROCKWAY, general delivery, Los Angeles. 24

NOTICE IS HEREBY GIVEN THAT I INtend to apply to the Board of Prison Directors to be paroled from San Quentin, according to law. WM. COOPER.

CESSPOOLS CLEANED OUT, $1.50 PER load. Our men are reliable and do good work. RED CROSS SANITARY CO. 'Phone 59004.

FEATHER PILLOWS RENOVATED AT the FEATHER WORKS, 738 San Pedro. 'Phone Sunset Main 1246, Home F1611.

LADIES, DEEP WRINKLES REMOVED IN 10-day treatment guaranteed. MISS BALZER, 232 S. Broadway, room 1.

PENIEL HALL, 227 S. MAIN, NOON PRAYer meeting daily; gospel meeting every Sunday.

CESSPOOL CLEANED OUT. IMPERIAL PUMPING CO., West 1336; 2240.

CHURCH NOTICES—
With Place and Hour.

CHRISTIAN SCIENCE SERVICES.

THIRD CHURCH OF CHRIST, SCIENTIST, at Simpson Auditorium, 734 S. Hope st., services Sunday, 11 a.m. and 8 p.m. Sermon from Christian Science Quarterly. Subject: "TRUTH."

Sunday-school, 9:30 a.m.; Wednesday evening testimonial meetings, 8 o'clock. Reading-rooms, 316-317 Herman W. Heilman Bldg., Spring and Fourth sts. Open daily, Sundays excepted, from 9 a.m. to 9 p.m. x25

CHRISTIAN SCIENCE SERVICES—
FOURTH CHURCH OF CHRIST, SCIENTIST.—Services Sunday 11 a.m., in Symphony Hall, 224 S. Hill st. Sermon from the Christian Science Quarterly. Subject: "Truth." Sunday-school at 9:30 a.m. Wednesday evening meeting at 8 o'clock, in Blanchard Hall, 233 S. Broadway. Reading-rooms, 316 Herman W. Heilman Bldg., Spring and Fourth sts. Open daily except Sunday, 9 a.m., to 9 p.m. x25

CHRISTIAN SCIENCE SERVICES—SECOND CHURCH OF CHRIST, SCIENTIST, at Odell Hall, 18th and Figueroa sts. Services Sunday 11 a.m. and 8 p.m.; sermon from the Christian Science Quarterly. Subject, "Truth." Sunday School 9:30 a.m.; Wednesday evening meeting 8 o'clock. Reading rooms, 316-317 Herman W. Heilman Bldg., Spring and Fourth sts., open daily, Sundays excepted, from 9 a.m. to 9 p.m. x25

PERSONAL—
Business.

PERSONAL—

MRS. MASSON.

The noted palmist of London, Eng., may be consulted at 322 S. SPRING ST. (over Owl Drug Store) by those desiring careful, conscientious and reliable hand readings from one of the foremost palmists of the day. HIGH CLASS PATRONAGE SOLICITED.

PERSONAL—
FOR SALE—MERCHANDISE.

See special bargains offered by Los Angeles department and other stores in the classified columns under above heading. Splendid opportunity to practice economy. Specially selected articles at cut rates; alphabetically arranged.

PERSONAL—TIMES BRANCH OFFICE, 631-633 S. Spring st. Advertisements and subscriptions left at the new Spring-st. office of The Times will receive as careful attention as at the main office. Competent clerks in attendance.

PERSONAL—"SCIENCE OF TRUTH." LESsons by mail, 25c. A. J. KING, Ocean Park, Cal. 26

PERSONAL — MME. ORO, EXPERT PALMist; ladies, 25c; gents, 50c. 303½ S. SPRING. 24

PERSONAL—SEE MUNDO, THE GREAT INdian seer; readings daily. 341½ S. SPRING.

PERSONAL — PROF. ALTHOUSE, NOTED astrologer and palmist, 305½ S. SPRING. x24

PERSONAL—BYRON STANLEY.
247 S. HILL ST. 247.
ASTRAL DEAD TRANCE SPIRIT PSYCHIC, SEER AND PALMIST SPECIAL READING THIS WEEK—50c.
To receive the 50c readings you must cut this advertisement out and bring it with you. He gives dates, facts and figures, reliable and important advice. Call and he will guide you with certainty higher than human power; tells you the truth, good or bad.
HIS REVELATIONS ARE MOST WONDERFUL and acknowledged to be of the highest order; not made to satisfy idle curiosity, but intended to give those who seek the truth a permanent benefit. He does not cater to the superstitions of the ignorant, credulous people. If you are in doubt that he can and will perform all he claims, feel yourself invited to call and he will give you a most substantial proof of his marvelous power than you have before received. All are treated equally by Stanley, from the richest and proudest to the poorest and most humble.
Readings daily and Sunday, 10 to 8.
247 S. HILL ST. 247.
BYRON STANLEY. 24

PERSONAL—
IF YOU WISH RESULTS, CONSULT
THE GREAT
MADAM ANNUVE.
MADAM ANNUVE.
LICENSED SPIRIT PSYCHIC. Born SEER-ESS AND LIFE READER. Tell you of the living or dead
WITHOUT ASKING ONE QUESTION.
Give name, date, lock and figures.
Before you undertake anything of importance get Madam Annuve's advice first.
HUNDREDS OF PATRONS.
HAS BEEN PUT HERE BY THE
ROAD TO PROSPERITY, HEALTH AND HAPPINESS BY HER.
Her REPUTATION in LOS ANGELES is PERMANENT. No CLAIRVOYANT can EQUAL HER POWERS.
SPECIAL READINGS THIS WEEK.
50c. 50c. 50c.
IF YOU BRING THIS AD.
120 S. HILL ST.; 718.
READINGS FROM 10 TO 8 P.M.
MADAM ANNUVE.
MADAM ANNUVE. 24

PERSONAL—TO "LINER" ADVERTISERS: Dating from June 1, classified advertising in The Times will be charged by the word at the present established rate of 1c per word in the daily issue and 1½c per word in the Sunday issue.
Close calculations, covering a period of several months, develop the fact that the average number of words to the line are a fraction over seven. This basis for charge, therefore, will prevail after June 1.
Cash "want" advertising has always been calculated by the word, and this regulation will not change the manner of handling it.
The present "want" ad. rate has been in effect for many years, though the circulation of the paper, now more than 90,000 daily and 95,000 Sundays, has trebled during this period. No paper in the United States, rate considered, compares with The Times in "want" ad. service.
THE TIMES-MIRROR COMPANY.

PERSONAL — THE WORLD'S GREATEST ASTRAL SEER AND PSYCHIC,
MILBURN.
WHEN CONSIDERING A PSYCHIC
CONSULT THE BEST.
Milburn is the acknowledged leader of them all. Permanently located in Los Angeles. He gives you with a power higher than human. He brings sunshine and success in your life. Work guaranteed.
New location, 716 S. HILL ST. Home 10 to 5, daily and Sundays.

PERSONAL—LADIES USE DR LA FRANcos' Compound; safe, speedy regulator; 25c; druggists or mail; booklet and testimonials free. DR. LA FRANCO, Philadelphia, Pa. x

WANTED—
Help, Male.

WANTED—A WORKING FOREMAN, CAPable of superintending the building of 20 room bungalow in the country. Must have local references as to ability. See MR. PAGE in furniture store, 719 S. Main st. x24

WANTED—RELIABLE TEMPERATE MAN, experienced in handling motor in tunnel. Steady work. Call at 270 N. FREMONT ST., bet. 2 and 7:30 p.m. Sunday and Monday. Steady work.

WANTED—BY A LARGE RETAIL GROcery store, a soliciter with local experience and first-class recommendations; no other need apply. Address O, box 236, TIMES BRANCH OFFICE. 25

WANTED—BUTTER MAKER BY AUGUST 1, good sober man, who has experience; one who understands his business; $60 per month and house. Address H, box 186, TIMES OFFICE. 25

WANTED — COMPETENT BOOKKEEPER, young person preferred, salary $60 per month; position permanent to right man. Give references. Address J, box 122, TIMES OFFICE. 25

WANTED—2 LABORERS, @ DAY, CALL 7 a.m.; 1 milker, 15 cows, $60; blacksmith helper, $15 week; tile finisher, $3.50 day. Hurry. SWEDISH BUREAU, 101½ South Broadway.

WANTED—EXPERIENCED AUTOMOBILE helper, in garage; one with Durocar experience preferred. $12 per week. Apply at MUNGER'S LAUNDRY, 936 S. Los Angeles st. x26

WANTED—AT ONCE, CARRIAGE BODY builders on automobile bodies. Call at BEACON LUMBER CO.'S Automobile Body Factory, corner 16th and Alameda sts. x25

WANTED — TWO LIVE SOLICITORS FOR clean, pleasant work; good remuneration; must have good appearance. Address O, box 86, TIMES BRANCH OFFICE. 26

WANTED — FIRST-CLASS CLEANER IN tailoring establishment; should be able to do pushering; employment steady. Address BOX 36, Oxnard, Cal. 24

WANTED — AN EXPERIENCED SKIRT maker. Apply at once, ROSENTHAL & SALVENON, 728 S. Broadway. 25

WANTED—MAP FOR OFFICE WORK; BIG pay; future; $100 cash bond required; give phone if possible. Address H, box 127, TIMES OFFICE. x25

WANTED — AUTOMOBILE MACHINIST; must be first class for tuning and adjusting. Call quick. GREER-ROBBINS CO., 1501 S. Main st. x25

WANTED—MAN AND WIFE, RANCH work, wages $50 and board; two ranch hands, wages $35 and board. W. A. SPINKS, near Clarke. x26

WANTED — GOOD LADIES' TAILOR AND fitter; steady, light work and good pay. Apply at once. 825 S. BROADWAY. Broadway 1448. 25

WANTED—TWO YOUNG MEN FOR SATurday, 2 p.m. to 10:30 p.m. Laundry department in store. Call 700 S. SPRING ST. x25

WANTED—YOUNG MAN, WASH AND fill bottles; one with experience preferred. Apply 8:30 sharp. 411 CURRIER BLDG. 24

WANTED—CAPABLE MAN FOR PRIVATE stable and assistant gardener. Apply C. H. BOOTHE, 634 P. E. Bldg., Los Angeles. 27

WANTED—FIRST-CLASS CABINET MAKer; must be good man. Apply WESTSIDE CABINET CO., 816-17 West 3rd st. 26

WANTED—A FIRST-CLASS SOLICITOR TO call on first-class trade. Apply 516 CITIZENS' NATIONAL BANK BLDG. 25

WANTED—2 LABORERS, $2 DAY. APPLY at corner of MARENGO AND HUNTINGTON DRIVE, South Pasadena. 24

WANTED — FIRST CLASS STRUCTURAL draughtsman and detailer. Call at once. LLEWELLYN IRON WORKS. 25

WANTED—2 GOOD CARPENTERS TO FIGure labor on two houses, ready now. Apply at 700 DOUGLAS BLDG. 24

WANTED—40 FIRST-CLASS ROUGH CARpenters, out of city. F. O. ENGSTRUM CO., E. 5th and Seaton sts. x30

WANTED—HARNESS MAKER, MAINLY for heavy work and repairs. TOMLINSON BROS., Santa Barbara. 24

WANTED—AN EXPERIENCED SALESman, fruit and vegetables. Call after 7:30 a.m., 302 N. SPRING. 24

WANTED—GOOD DINNER COOK; STEADY job for right man. 500 W. SEVENTH ST., corner Olive st. 24

WANTED—EXPERIENCED MARKER AND distributor at once; steady work. Call 300 S. SPRING ST. x25

WANTED—A GOOD STABLE MAN, GOOD wages paid. Apply VENDOME STABLES, Covina Cal. 26

WANTED—A HELPER IN A CANDY FACtory. McGRAW-GRIFFIN CANDY CO., 428 Carolina st. 24

WANTED—STRUCTURAL IRON WORKers at Riverside. Apply ROOM 501, 726 S. Broadway. 24

WANTED—NIGHT CLERK, SMALL ROOMing-house, answer night bell, 2304½ S. SPRING. 24

WANTED—YOUNG COLORED MAN TO DO janitor work. Address 208 MERCANTILE PLACE. 24

WANTED—A BOUNCER; STRONG AND fearless. Address H, box 45, TIMES OFFICE. 25

WANTED—ADVERTISING SOLICITOR, $18 week. Address H, box 191, TIMES OFFICE. 24

WANTED — FIRST-CLASS PLUMBERS. BELMYE & JAY CO., 514-16 East 9th st., city. x31

WANTED — EXPERIENCED DISPLAY printer. FRED S. LANG CO., 214 S. Hill st. 25

WANTED—TWO GOOD CARPENTERS. Phone 41636 or call 302 N. WELLINGTON ST. 24

WANTED — TAILOR TO HELP WITH pressing and alteration. 908 W. THIRD. 24

WANTED—BUSHELMAN WANTED. BUFFALO WOOLEN CO., 242 S. Spring. x25

WANTED—THE ADDRESS OF W. H. Ferguson. Good job. Phone 72464. 24

WANTED — SHOE CLERKS, EXPERIenced. 338 S. BROADWAY. 24

WANTED—PLUMBERS. LOHMAN BROS., Plumbers, 205 East Second.

WANTED—A BOY WITH WHEEL. 405 E. FIFTH ST. 24

WANTED—
Help, Male.

Note—Applicants for positions are advised not to enclose original recommendations in answer to ads. Send duplicates only.

WANTED—
HUMMEL BROS. & CO.,
Strictly First-Class Agency,
All Kinds of Help Promptly Furnished.
Your Orders Solicited.
110 EAST SECOND STREET,
Between Main and Los Angeles Sts.
Largest and best equipped offices on Pacific Coast.
SUNSET MAIN 669.
HOME PHONE 10709.

Wagon woodworker, city, $3.50; plasterer, country, $4; carpenters, city and country, $3.50; brick setter, $2; irrigators, $40 etc.; married man; ranch, $55 and house; men and wife, ranch and cook, $50 etc.; salesman for wash goods, depot, harvester runner, $4-$5 etc.; cooper, country, piece work; budder, nursery, $3 and found; ranch blacksmith, $50 etc.; blacksmith, country shop, $2.50 and found; man and wife, gardener and laundress, $30 etc.; railroad supply clerk, $65; plank setter, cement gang, $2.25; metal polisher, $2.50 and up; experienced bee man, $60 etc.; ranch hands, $35 etc.; men for orchard, $30 etc.; pruners on lemon trees, $1.25 etc.; milkers, $40-$50 etc.; janitor, city, $50.

HOTEL DEPARTMENT.

First-class bar tender, $20 and meals; broiler, beach hotel, $70 etc.; pantry man, hotel, $35 etc.; restaurant cook, $60 etc.; house man, hotel, city, $25 etc.; bar tender, hotel, country, $50 etc.; waiter, beach, $9 etc.; waiter, R.R. eating-house, free fare, $25 etc.; all-round kitchen man, $60 etc.; kitchen helper, camp cook, $60 etc.; cook (club,) $75 etc.; restaurant cook, $15; restaurant cook, country, $40 etc. x24

WANTED—
FIRST-CLASS FLAT WORK FOREMAN. MUST HAVE EXPERIENCE AND BE PERFECTLY SOBER AND RELIABLE. NO BOYS OR LOAFERS WANTED. A GOOD JOB FOR A HARD WORKING HUSTLER WHO KNOWS THE LAUNDRY BUSINESS. NONE OTHER NEED APPLY. ADDRESS H, BOX 167, TIMES OFFICE. x25

WANTED—
TRIMBLE'S EMPLOYMENT AGENCY,
308 South Los Angeles st.
Main 5917. A5649.
Oil fireman, $2 etc.; driver on harvester, $2 etc.; milker, 30 cows, $40 etc.; sack sewer, $2.50 etc.; metal polishers, $2.75 and $3; wire iron, 75c etc.; engineer, $90 etc.; ranch roustabout, $35 etc.; ranch hands, $30 etc. to $40 etc. month; teamster, $35 etc. and $2.50 day; laborers, $2 and $2.25; rock blacksmith, $50 etc.; miner, $2.25 etc., etc., etc. x24

WANTED—MASSEUR AND BATH ATTENDANT, CAPABLE OF TAKING CHARGE OF THE BATH DEPARTMENT OF AN INSTITUTION; MUST BE A GRADUATE FROM A REPUTABLE INSTITUTE IN MASSAGE AND EXPERIENCED IN ALL KINDS OF HYDROTHERAPEUTIC WORK. MUST BE ABLE TO GIVE SATISFACTORY REFERENCES AS TO ABILITY, CHARACTER, ETC. REPLY IMMEDIATELY. F. W. C., BOX 165, TIMES OFFICE. 25

WANTED—JAPANESE
PACIFIC EMPLOYMENT CO.,
Leading agency and contract office.
Phone Home F6975; Main 1764.
House and window cleaning department.
FEMALE DEPARTMENT.
ATTENTION—Beware of imitators who are using our firm name, "PACIFIC."
431 W. SIXTH ST., Los Angeles, Cal. 25

WANTED—JAPANESE
A.B.C. EMPLOYMENT OFFICE,
502 South Olive st.
Phone Home F5718; Main 1947.
All kinds of Japanese help.

WANTED—JAPANESE INDUSTRIAL ASSN. EMPLOYMENT OFFICE.
1178 E. First st.
'Phone F7466; Main 2961.
Contract or day work and all kinds help.

WANTED — TRUCK GARDENER. MAN who thoroughly understands all kinds of vegetable raising. Must be experienced and modern and willing to work. Address in writing by mail, with references, giving age, nationality, whether married or single, and salary capable of earning. CUDAHY RANCH, S. Main st.

WANTED — LINE FOREMAN, POWER and light work, steady job for hustling, steady, middle-aged man. State experience. Hustlers need not apply. Phone Boyle 1. LABOR BUREAU, the Cananea Consolidated Copper Co., S. A., Cananea, Sonora, Mex. x26

WANTED—MEN LOOKING FOR WORK and those who wish to better their conditions may join our association and receive free assistance in securing employment, etc. EMPLOYMENT PROTECTIVE ASSOCIATION, 321 Byrne Bldg., 253 S. Broadway. 24

WANTED—
GLAD HAND EMPLOYMENT AGENCY.
Ready returns promptly. Your orders kindly solicited. We have help in all kinds trades. 145 South Broadway, room 6, Post Bldg. Phone A3867; Main 1033. x23

WANTED—STONEMASONS FOR DAM CONstruction, near Bishop, Inyo county, California. Wages $2.50. Apply RUSSEL & WILLIAMS, Bishop, Cal.

WANTED—TWO GOOD LIVE BUSINESS men for biographical work and special edition; newspaper issue; steady employment. 536 THORPE BLDG. 26

WANTED — AN EXPERIENCED SKIRT maker. Apply at once, ROSENTHAL & SALVENON, 728 S. Broadway. 25

WANTED—MAP FOR OFFICE WORK; BIG pay; future; $100 cash bond required; give phone if possible. Address H, box 127, TIMES OFFICE. x25

WANTED — AUTOMOBILE MACHINIST; must be first class for tuning and adjusting. Call quick. GREER-ROBBINS CO., 1501 S. Main st. x25

WANTED—MAN AND WIFE, RANCH work, wages $50 and board; two ranch hands, wages $35 and board. W. A. SPINKS, near Clarke. x26

WANTED — GOOD LADIES' TAILOR AND fitter; steady, light work and good pay. Apply at once. 825 S. BROADWAY. Broadway 1448. 25

WANTED—TWO YOUNG MEN FOR SATurday, 2 p.m. to 10:30 p.m. Laundry department in store. Call 700 S. SPRING ST. x25

WANTED—YOUNG MAN, WASH AND fill bottles; one with experience preferred. Apply 8:30 sharp. 411 CURRIER BLDG. 24

WANTED—CAPABLE MAN FOR PRIVATE stable and assistant gardener. Apply C. H. BOOTHE, 634 P. E. Bldg., Los Angeles. 27

WANTED—FIRST-CLASS CABINET MAKer; must be good man. Apply WESTSIDE CABINET CO., 816-17 West 3rd st. 26

WANTED—A FIRST-CLASS SOLICITOR TO call on first-class trade. Apply 516 CITIZENS' NATIONAL BANK BLDG. 25

WANTED—2 LABORERS, $2 DAY. APPLY at corner of MARENGO AND HUNTINGTON DRIVE, South Pasadena. 24

WANTED — FIRST CLASS STRUCTURAL draughtsman and detailer. Call at once. LLEWELLYN IRON WORKS. 25

WANTED—2 GOOD CARPENTERS TO FIGure labor on two houses, ready now. Apply at 700 DOUGLAS BLDG. 24

WANTED—40 FIRST-CLASS ROUGH CARpenters, out of city. F. O. ENGSTRUM CO., E. 5th and Seaton sts. x30

WANTED—HARNESS MAKER, MAINLY for heavy work and repairs. TOMLINSON BROS., Santa Barbara. 24

WANTED—AN EXPERIENCED SALESman, fruit and vegetables. Call after 7:30 a.m., 302 N. SPRING. 24

WANTED—GOOD DINNER COOK; STEADY job for right man. 500 W. SEVENTH ST., corner Olive st. 24

WANTED—EXPERIENCED MARKER AND distributor at once; steady work. Call 300 S. SPRING ST. x25

WANTED—A GOOD STABLE MAN, GOOD wages paid. Apply VENDOME STABLES, Covina Cal. 26

WANTED—A HELPER IN A CANDY FACtory. McGRAW-GRIFFIN CANDY CO., 428 Carolina st. 24

WANTED—STRUCTURAL IRON WORKers at Riverside. Apply ROOM 501, 726 S. Broadway. 24

WANTED—NIGHT CLERK, SMALL ROOMing-house, answer night bell, 2304½ S. SPRING. 24

WANTED—YOUNG COLORED MAN TO DO janitor work. Address 208 MERCANTILE PLACE. 24

WANTED—A BOUNCER; STRONG AND fearless. Address H, box 45, TIMES OFFICE. 25

WANTED—ADVERTISING SOLICITOR, $18 week. Address H, box 191, TIMES OFFICE. 24

WANTED — FIRST-CLASS PLUMBERS. BELMYE & JAY CO., 514-16 East 9th st., city. x31

WANTED — EXPERIENCED DISPLAY printer. FRED S. LANG CO., 214 S. Hill st. 25

WANTED—TWO GOOD CARPENTERS. Phone 41636 or call 302 N. WELLINGTON ST. 24

WANTED — TAILOR TO HELP WITH pressing and alteration. 908 W. THIRD. 24

WANTED—BUSHELMAN WANTED. BUFFALO WOOLEN CO., 242 S. Spring. x25

WANTED—THE ADDRESS OF W. H. Ferguson. Good job. Phone 72464. 24

WANTED — SHOE CLERKS, EXPERIenced. 338 S. BROADWAY. 24

WANTED—PLUMBERS. LOHMAN BROS., Plumbers, 205 East Second.

WANTED—A BOY WITH WHEEL. 405 E. FIFTH ST. 24

WANTED—
Help, Female.

WANTED—EXPERIENCED OR INEXPERIenced ladies' clothes ironers. Apply EXCELSIOR LAUNDRY, 434 S. Los Angeles st. 24

WANTED—A PARTY TO MEND SACKS. Apply at BRICK YARD, 1174 S. Boyle ave. Ask for Mr. Johnson. 'Phone Boyle 753. 24

WANTED—A GIRL FOR GENERAL HOUSEwork; no cook; no home nights; no Sunday work. Apply 129 S. SPRING. F2018. 25

WANTED—A YOUNG LADY FOR LIGHT office work; if speaking a little German preferable. CARNES, 2252 Dayton ave. 25

WANTED—COMPETENT WOMAN TO DO general housework. Apply 375 W. AVENUE 51. Take yellow Garvanza car. 24

WANTED—RELIABLE WOMAN FOR GENeral housework; good plain cook; must be neat for beach. 'PHONE 21023. 24

WANTED — A YOUNG GIRL TO ASSIST with light housework and care of children, $15 a month. 900 BEACON ST. 24

WANTED—YOUNG GIRL FOR COOKING and general housework in family of 4. 511 E. AVE. 28. 'Phone 31127. 24

WANTED—IMMEDIATELY, FIRST-CLASS violinist or drummer, accustomed to dance work. Phone MAIN 8606.

WANTED — GIRL TO DO GENERAL housework; to go home nights; good wages. 2662 W. 29TH PLACE. 25

WANTED—3 FIRST-CLASS WAITRESSES, $25, room and board. HOTEL MELROSE, 120 S. Grand ave. 24

WANTED—A LADY IN SHOOTING GALlery, 215 COMMERCIAL ST. Call after 6 p.m. or Sundays.

WANTED—A GOOD GIRL FOR GENERAL housework at Ocean Park. Apply 4224 S. BROADWAY. 25

WANTED—COLLAR RUBBERS AND FINishers. WARDROBE LAUNDRY, 317 Boyd st., upstairs. 24

WANTED—APPRENTICE TO SEW ON ladies' furs. Apply COLBURNS, 744 S. Broadway.

WANTED—WAITRESSES, STEADY WORK. Inquire HOTEL ROSSLYN, 443 S. Main st. x25

WANTED—AN EXPERIENCED WAITRESS. VIDAMAR RESTAURANT, 106 W. 10th st. 24

WANTED—EXPERIENCED PANTS FINishers, 1304½ N. SPRING ST., room 25. 24

WANTED—EXPERIENCED FINISHERS ON pants, 254 S. BROADWAY, room 128. 24

WANTED—AN EXPERIENCED WAITRESS, 2 meals, $7. 910 SAN PEDRO ST. 24

WANTED — WAITRESS, APPLY 806 E. FIFTH ST. 24

WANTED—
Help, Female.
(Investment Required.)

WANTED—ASSISTANT SECRETARY FOR manufacturing corporation now forming; must invest $2000 to $5000; fine opportunity and splendid future for capable person. Address box 113, TIMES OFFICE. 25

WANTED—RELIABLE PARTNER IN ESTABlished business; if you are looking for something that is right answer; $250 with services required. Address J, box 114, TIMES OFFICE. 24

WANTED—HONEST, SOBER, RELIABLE man, with $150, can make $30 per week and expenses; must travel; experience not required. ROOM 21, 230½ S. Hill st. 24

WANTED—
Help, Male and Female.

Note—Applicants for positions are advised not to enclose original recommendations in answer to ads. Send duplicates only.

WANTED—PARLOR MAID, FIRST-CLASS beach hotel, $20 etc. a month; pantry woman, restaurant, $8 a week; clerk, confectionery, $8 a week; saleswoman, granite ware, department store, $8 a week; waitress, Nevada, $30 etc. a month; waitress, mine boarding-house, $30 etc. a month; waitresses, city and country hotels, $25 etc., $30 etc.; restaurant waitresses, $7 to $10 a week; extra warresses, beach, Sunday, $1.50 and fare; chambermaid, city and country, $20 etc., $25 etc.; laundress, hotel, Arizona, $40 etc. a month; cook, country hotel, $35 etc.; housemaid, city and country, $20 etc. to $30 etc. HUMMEL BROS. & CO., 116 East Second st. x24

WANTED—MIDDLE-AGED WOMAN FOR second work, $20; parlor maid, $30; upstairs and sewing, $30; family cook, $35; cook and second maid, $40; housegirl, nice country place, $25; city, $25 etc.; long list good places, $20 to $40.
SWEDISH AND GERMAN BUREAU.
24 101½ S. Broadway.

WANTED—GERMAN FAMILY COOK, $40, city; 3 others, $25; boarding-house cook, beach, $50; second girl, same place, $25; 2 second girls, city, $30; 11 dining-room girl, institution, $30; 2 pastry cooks, $60 etc.; 2 housework girls, $25; many other good places. MRS. HAWLEY'S EMPLOYMENT OFFICE, 234 S. Broadway.

WANTED—BRIGHT YOUNG LADY TO ACT as private secretary, book-keeper and stenographer; must have a thorough knowledge of German, enabling her to take dictation in German and translate same in English; salary $100. Apply CO. OF PUBLIC STENOGRAPHERS, 328 H. W. Heilman Blk. 24

WANTED—SEVEN LADIES QUICK! FLORentine Hairdressing College, corner Broadway, entrance 237 MERCANTILE PLACE. F1737. Main 7801. Further particulars, see our advertisement under "To Learn Trades." 24

WANTED—WOMAN TO DO SEWING AND mending in a laundry, working at other work between times. Must be able to write a good hand. Reply in own handwriting. Address H, box 146, TIMES OFFICE. 25

WANTED—LADIES TO DO PIECE WORK at home, make our novelties, part or full time. Steady employment, pays $15 to $20 weekly. WOMAN'S NATIONAL ART EXCHANGE, 219 N. Broadway.

WANTED—WAITRESSES, COOKS, HOUSEgirls, cafeteria girls, cafe waitresses, stenographers, paintresses, chambermaids, 2 kitchen girls, $30. SECURITY AGENCY, 224 Bryson Bldg., 145 Spring. 24

WANTED—FIVE EXPERIENCED FEMALE solicitors; must have ability to take hold of a first-class business proposition; big money to right parties. Call LISSNER BLDG., 839 S. Spring, suite 414. 26

WANTED — YOUNG WOMAN OR WIDOW to assist in small family; a person of some refinement who will make herself agreeable. State age and particulars. Address P.O. BOX 254, POMONA, CAL. 24

WANTED—STENOGRAPHER WITH LEGAL experience; must have good knowledge of English; $45 per month, with future. Apply SMITH STENOGRAPHIC STUDIO, 206 San Fernando Bldg. 24

WANTED—CAN USE SEVERAL GOOD operators on power machines, making kimonasa, bath robes, etc. Steady employment. PACIFIC GARMENT CO., 380 S. Los Angeles st. x25

WANTED—YOUNG WOMAN, WHO IS A good sewer to learn tailoring trade, will pay you while learning; good chance to learn the business. BUFFALO WOOLEN CO., 242 S. Spring. x25

WANTED — YOUNG LADY STENOGRAPher, no large experience necessary; state salary expected, and give telephone number. Address N, box 232, TIMES BRANCH OFFICE. 24

WANTED — LADIES TO MAKE AT HOME souvenirs, fancy work, jams, preserves, pickles, relishes and home beaten biscuit. For WOMAN'S EXCHANGE, 417 W. Seventh st. x24

WANTED—A STENOGRAPHER AND TYPEwriter; wages $1 per day and use of ground floor front office on Broadway for public work. Address H, box 150, TIMES OFFICE.

WANTED — SALESWOMAN; ONE THOROughly experienced in selling perfumes and toilet articles. Apply to manager after 9 a.m. VILLE DE PARIS, 317 to 323 S. Broadway. x24

WANTED — A GOOD COOK TO GO TO Catalina at once, remaining until September 1. Apply immediately to 215 S. BONNIE BRAE. 'Phone Sunset West 1503, Home B3607.

WANTED—GIRL FOR GENERAL HOUSEwork, family of two; one living at home preferred; wages suitable to right person. 231 S. GRAND. Phone Broadway 5297. 25

WANTED — ELDERLY LADY TO ASSIST with general housework in the country; small family; wages $10 per month. Address BOX 36, Oxnard, Cal. x24

WANTED—LADIES AND GIRLS AT HOME, steady or evenings, can manage transfers, $1.00 dozen upward; original, reliable firm. ROOM 324 Mason Bldg., 257 S. Fourth st. 24

WANTED—EXPERIENCED FANCY IRONer, skirt presser, pressers on dyed work and spotters. Apply Sunday morning. CITY DYE WORKS, at 9th and Central.

WANTED—WOMEN FOR PIT APRICOTS; STEADY WORK. GOOD WAGES. CALIFORNIA FRUIT CANNERS' ASS'N., MACY AND ANDERSON STS. 24

WANTED — COMPETENT WOMAN AS housekeeper in family of two; must be neat and good plain cook. No others need apply. 302 WEST PICO ST. 24

WANTED—A LADY, NOT OVER 35, TO sleep home on ranch; small family; a good home for the right party. Address H, box 82, TIMES OFFICE. 24

WANTED — ALL-AROUND LAUNDRY help; and machine operators. Apply 7 o'clock Thursday, a.m. 1322 San Julian. WHITE SWAN LAUNDRY. 24

WANTED—YOUNG GIRL FOR COMPANY, ocean privileges; small wages; 3 in family. 2546 NAT'L AVE., or address E. C., box 324, Ocean Park. 24

WANTED—FIRST-CLASS HAND IRONERS, good wages; steady work. Also markers and distributors. HOME LAUNDRY CO., 1121 Temple st. 25

WANTED — 3 GOOD LUNCH COUNTER waitresses, along the line. Apply at LUNCH COUNTER, Salt Lake depot. Salt Lake R.R. News Co. x24

WANTED—COMPETENT STENOGRAPHER who has had local fire insurance experience, must understand figuring rates. 510 GERMAIN BLDG. 25

WANTED—GIRL FOR GENERAL HOUSEwork; 3 adults; good cooking expected; $20 per month. 942 WESTLAKE AVE. 'Phone 21088. x24

WANTED—MIDDLE-AGED WOMAN FOR general housework, in small apartment, family 3 adults; wages $20. 'PHONE mornings, 22222. 25

WANTED—TWO LADY CLERKS FOR Saturday only; 2 o'clock to 10 p.m. Laundry department in store. Call 700 S. SPRING ST. 25

WANTED—4 EXPERIENCED ARM WAITresses, steady position, no Sunday work. THOMAS LUNCH ROOM, 351 S. Spring. 24

WANTED—
Help, Male and Female.

WANTED — ALL COLORED, EVERY COLored woman who is seeking a good position will find ready employment by calling at my office at once. First-class jobs in general housework from $30 to $40 a month. Waitresses, chambermaids, second girls, nurse girls, laundresses, ladies' maids, in and out of the city. Male help wanted

Classified Liners.

ANTED—
Work by the Hour.

TED—A GOOD LAUNDRESS ... car a week when ... tested; $2 and car fare. ... Phone MAIN 7928.

ANTED—LAUNDRY WORK TO DO ... Phone MAIN 7928.

ANTED—
To Purchase Real Estate.

TED—TO PROPERTY ... buying, selling and exchanging ... ment is the most complete in the city ... your property with us. ... we can find a purchaser ... to buy, we have just ... No other firm has more up-to-date ... HYMAN-WILSON REALTY CO., ... Suite 221 Byrne Bldg. ... 3rd and Hope.

TED—TO HUSBAND AND WIFE, HAV- ... during the day, a fur- ... nished home in a new bungalow, with use ... of bath; home privileges to right ... party; no boarders. Address H, ... TIMES OFFICE.

ROOMS WITH PRIVATE BATH, ... $4 to $6 per week; $1, $4, $5 weeks; unsur- ... locations, exceptionally hand- ... some; desirable appointments, ... conveniently located. VAL- ...

LARGE FRONT ROOM WITH ... porch, private bath, in nice home ... walking distance; very low rent to refined ... gentleman if required. 453 S. ...

LAKE AVE., near Sixth st. ...

THE KONETA, 121½ N. BROAD- ... way, Pasadena; nice, clean, mod- ... ern furnished rooms, nice parlor, ... bath; right in business center; prices ...

LARGE, BEAUTIFULLY FUR- ... nished room for 1 or 2 young men; bath, ... near First st. and Broadway car ... line. BOYLE 928. References re- ...

NEW HOUSE, BRIGHT, OUTSIDE ... housekeeping and single, $1.50 to $4; ... laundry, walking distance; cars di- ... rect. 728 E. 11TH. Office, 60 H. W. Hellman ...

TRACT OF LAND ACRE ... thwest of Los Angeles near car ... part of express of small house; fine ... OFFICE. BOYLE AVE., South ...

WANTED—A LADY ROOM MATE ... Call 2 Avenue 66. ...

4 LARGE FURNISHED ROOMS TO ... young men; no other roomers; bath, ... $15 a room per month. South ... 25 W. SEVENTH.

TWO NEWLY FURNISHED ... private flat; will rent very clean ... front room, together or separately. ... 1127 OLIVE ST.

FURNISHED ROOMS, $5 NEWLY ... furnished rooms, running water, modern, $2 ... per week, $4 per month. HOTEL KENDRICK, ... 311 Diamond st. W. Second car to Figueroa, ...

ROOM, CLEAN, NEWLY FUR- ... nished. Reasonable. HOTEL KENDRICK, ... 311 Diamond st. W. Second car to Figueroa, ...

LARGE FURNISHED HOUSE ... room, $6. 141 W. 36TH ST. ...

TO LET—
Flats.

LET—IF YOU ARE LOOKING FOR A ... flat, very close in, go look at the south- ... corner E. Seventh and Crocker sts.; 30 ... flats to let; all modern; all vacant; ... all modern; street cars at door. J. ... BOWEN, owner, 440-441 Douglas Bldg. ...

LET—FLATS. ...
...rst, near Fremont, 5 rooms.....$16.00
...st st., very fine; 5 rooms.....$14.00
...st st., 5 rooms.....$20.00
...1 DIAMOND ST. West Second car ...
...ove st., or ring Main 3643. ...

LET—$15 MONTHLY, MODERN NEW 5- ... upper and lower flats; east front; ... porch, verandah; wash trays. Reliable ... polished floors throughout. 1345 VER- ... AVE. Phone 21795, or West 6778. 25

LET—NEW MODERN SIX-ROOM FLAT, ... $20; new furniture for sale; new fur- ... nace; light and fresh air; fine location; ... ground. 213 Osmer, 1614 KENSING- ...

LET—UNFURNISHED, 6-ROOM UP- ... stairs in excellent condition; all outside ... rooms. Good neighborhood and car ... lines. 2616 WEST 25TH ST. ...

LET—BEAUTIFUL NEW 4-ROOM COT- ... tage, screened and polished floors, brass ... plumbing, tiled and sunny; close to cars; ... key tenants, adults. 1119½ W. 32ND ...

LET—$18; 6-ROOM UNFURNISHED ... flat, sewer connection, etc.; key at ... 1127 W. 24TH ST. ...

LET—TO BUY YOUR NEW ... furniture, stoves, carpets, etc.; ... cash or installments. ... 1127 SAN PEDRO. M. 3943. ...

LET—UNFURNISHED, 66-ROOM MOD- ... ern flat, close in; all outside and sun- ... shine; English plate, tapers, etc. ... brick-a-brac, etc., at 424 W. 6TH. ...

LET—ONLY $13; 4-ROOM FLAT, GAS, ... commodious heater, absolutely mod- ... ern. 1044 S. EIGHTH ST., or ...

LET—DIAMONDS, JEWELRY ... cash; $1 to $5 per week; $10 to $50 per ... month. DIAMOND SOLITAIRE ... on jewelry and old gold. 5 ... Broadway. ...

LET—HIGHEST PRICES PAID ... for second-hand furniture, carpets, ... stoves, etc. 1127 SAN PEDRO. Main 7268. ...

LET—TICKET TO DENVER; ... Monday. Address H, box 91, TIMES ...

LET—$5; ELEGANT 3 ROOM FLAT, ... well lighted, wall beds, rugs, ... modern utilities. 423 LUCAS AVE. ...

LET—BEAUTIFUL NEW STRICTLY ... 3-room flats, 28th and Swift block, ... S. LOS ANGELES ST. Phone ...

LET—A GOOD SECOND-HAND ... kinds furniture. 644 S. MAIN. ...

LET—HIGHEST PRICES PAID ... for second-hand furniture, carpets, ... stoves, etc. 1127 SAN PEDRO. Main 7268. ...

LET—A SECOND-HAND PIANO; ... must be a bargain. 426 S. MAIN. ...

LET—LADIES' AND GENT'S ... to rent, $2. 236 S. SPRING. ...

LET—HIGH PRICES PAID ... man's clothing. 852 S. SPRING. ...

ANTED—
Miscellaneous.

NTED—TEA MING CONTRACE ... ed 30,000 feet of lumber to ... Apply to J. W. BARKER, OF CO ... Phone Home A1296. ...

NTED—FOR SALE, CARD FRED ... ers, Dakota an 20-horse ... 1106 COLTON ST., ...

NTED—SMALL CHILDREN TO ... a private home; 2 months ... per month. 134 W. 87TH PLACE. ...

NTED—PAPERING, $2.50 A ... ting, $1.25; painting, $2 a ... Work first class. BERT S. BONNIE BRAE ...

NTED—CHILDREN TO BOARD; ... Christian home, near Echo Park ... cares given. TEMPLE 789 ...

NTED—WILL SAY $5 PER CEN ... for information of painting ... MAIN 6897. ...

NTED—BY RELIABLE PARTY ... painting to figure. Ring 25 ...

NTED—GOOD HOME FOR BOY ... 13 years. 2048 N. GRIFFIN AVE. ...

O LET—
Furnished Rooms.

LET—FURNISHED ROOMS, ... modern, clean side of car line; ... Address H, box 60, TIMES ...

LET—LOT ON IMPROVED ST ... less than 8x15; must be cheap ... terms. Address H, box 60, TIMES ...

LET—MONROVIA OR NEW HA ... ington, unimproved preferred. HAR- ... INVY, CO., 614 San Fernando Bldg. ...

LET—3 OR 5-ROOM HOUSE AT ... Sherman. Address owner, ...

LET—FURNISHED ROOMS, $1.50 PER ... week; electricity, free baths; one block ... from car line. 417 TEMPLE ST. 28 ...

LET—2 FURNISHED ROOMS WITH ... use of bath; close in, 2 car lines; $2 per week. ... 144 SANTA CRUZ ST. Phone A2018. 24 ...

LET—$150 WEEKLY LARGE SUNNY ... well furnished; clean, in rear 1209 E. ... 4TH ST. Also 1113 E. SEVENTH ST. ...

LET—ROOM, CLEAN, NEWLY FUR- ... nished. Reasonable. HOTEL KENDRICK, ... 311 Diamond st. W. Second car to Figueroa, ...

LET—LARGE FURNISHED HOUSE- ... room, $6. 141 W. 36TH ST. ...

TO LET—
Apartments, Furnished. And Unfurnished.

TO LET — MODERN HOUSEKEEPING ... apartments, furnished complete; the nicest ... and neatest, to be found anywhere, at the low- ... est rent; phone, bath, gas range, hot water, ... pleasant yard and flowers; these apartments ... are especially ventilated, sunny, very clean ... and homelike; go and see them; you will like ... them; close in; no car fare.
...0—1120 W. 23d st.; The Denver,
...2—1128 W. 1st st.; fine air, high ground.
...4—1127 W. First st.; 3 splendid rooms.
...6—1142 W. First st.; 3 high ground.
...2—209 N. Fremont; Geneva.
...4—211 N. Fremont; 3 large rooms.
...4—218 N. Fremont; two double beds.
...4—227 N. Fremont; 3 rooms.
...6—1009 E. Ninth st., cor. Gladys.
...8—1015 E. Ninth st., cor. Coral.
...0—450 N. Beaudry; The Chicago.
...6—1039 W. Colton st.; The Florence.
...8—324 S. Figueroa st.; very clean in.
...4—712 Cedar ave., Alhambra.
...6—911 Diamond st.; W. Second-st. car.
...8—1008 Crocker st.; fine for couple.
...0—417 W. Fourth st.; private baths.
...2—1128 Magnolia st.; private baths.
...4—322 S. Figueroa; The Park.
...6—1117 W. First st.; 3 large rooms.
...8—Unfurnished 5-room flat, 1012 Diamond.
...0—T. WIESENDANGER, 307 S. Broadway, ... Phones 8th car, Hill W. First st.

TO LET—APARTMENTS.
...11 Diamond st., one bed.....$10
...14 N. Fremont (corner.) $20 to.....$18
...12 N. Fremont, 2 separate rooms.....$18
...18 N. Fremont, 2 double beds, $20 to.....$24
...22 N. Fremont, 3 separate rooms.....$14
These 5 APARTMENT HOUSES in one bunch. Make your selection. WHY WALK ALL OVER TOWN? No car fare. A3042. x21

TO LET—
NEW FURNITURE, NEW BUILDING. WESTLAKE APARTMENTS. WESTLAKE APARTMENTS. WESTLAKE APARTMENTS. 457 S. ALVARADO ST. Take any car going to Westlake Park. Phone 25063; TEMPLE 1439. 26

TO LET—
PARK APARTMENTS, 1132 West Seventh st. JUST OPENED. Strictly first-class. Unique in arrangement. Magnificently furnished and appointed. Servant problem solved. Beautiful private park. Magnificent location. 54501. x31

TO LET — ELEGANTLY FURNISHED apartments on Figueroa st., only $30 to $35 monthly.

WHY PAY CAR FARE? Finest beds and furnishings; homelike, sanitation perfect; come and see us. 334 S. FIGUEROA ST. Main 5641, A1404. x

TO LET—
APARTMENT HOUSE, UNFURNISHED, 20 ROOMS, NEAR 19TH AND FIGUEROA. ONLY $125 PER MONTH; GOOD LEASE TO RIGHT PARTY. MINES & FARISH, 353 S. HILL ST.

TO LET—
5-room apartment, unfurnished, on Orange st., between 6th and 7th. These are very nice apartments, in one, and will rent very cheap.

LOS ANGELES TRUST CO., Second and Spring sts. x

TO LET—
MARENGO APARTMENTS. MARENGO APARTMENTS. Just opened; 3 large parlors, 2 double disappearing beds, buffet kitchen, private bath; luxuriously furnished; no children. 946 FRANCISCO ST. Take W. Ninth-st. car. x21

TO LET—FINE 3 AND 2-ROOM APART- ments, finest bedding, clean, sanitary bath-rooms, bright, airy, homelike, large grounds, birds, flowers. PORTLAND APARTMENTS, 811 Diamond st. W. Second car to Figueroa, then 1 block north. x ONLY $16 TO $12 MONTHLY.

TO LET—THE BRAND NEW, MOSS ROSE APARTMENTS. MOSS ROSE APARTMENTS. Now, Elks have vacated, choice 2 and 3-room suites; private bath; summer rates; furnishings; high-class location; ideal; close in. 1401 SANTEE.

TO LET—
KNICKERBOCKER APARTMENTS. 421 S. HOPE. Phone 27240. Summer rates; apartment 1, $20 per month; apartment 27, $25 per month; clean house; walking distance; it will pay you to call. 25

TO LET—946 S. HILL. THE PERCIVAL. Furnished apartments in largest and most perfectly appointed apartment house in the West; single or en suite, with or without private baths and buffet kitchens; amusement hall, roof garden. Exceptional location.

TO LET—
THE BIXEL, 636 BIXEL ST. All outside rooms; private baths; 'phone in rooms; elevator; pool-room; roof garden. W. ... or Seventh-st. car to Bixel. x28

TO LET—COMFORTABLE, HOMELIKE, light, airy 5-room bungalow apartment, just finished, including piano and sewing machines, $28; 4 rooms, $25; fine, cool, veranda; excellent neighborhood; Westlake district; close in; near 3 car lines. MAIN 2811. 24

TO LET—A MODERN 6-ROOM FLAT, BEAM- ed ceiling, dining-room, wainscoted side; 2 separate porches and entrances; beautiful location; flowers and lawn cared for. Phone 23063, Main 8690. Apply 1016½ W. WASHINGTON ST. 25

TO LET—$10 TO $18 MONTHLY. FINELY furnished apartments; large rooms; special ventilation; central location; large grounds flowers, aviary, small or large families. West Second-st. car to Fremont. 204 N. FREMONT. x31

TO LET—THE ALBANY, 919 ALBANY ST. $12 and up; 2 and 3-room housekeeping apartments; light outside rooms, lately renovated; all modern conveniences. W. Ninth-st. car, 6 blocks west of Figueroa. Phone MAIN 8612. 24

TO LET — CALDWELL APARTMENTS, 925 CROCKER ST. New 3-story fireproof brick building; 2, 3 and 4-room apartments, completely furnished; $2.50 and up per week. Electricity, bath and laundry free. Phone 21837. x

TO LET—NEW FURNISHED APARTMENT, wall beds, all hardwood floors, massive upholstered mahogany furniture, Persian rugs, swellest neighborhood; new city; summer rates. West 9th st. car. 1110 MAGNOLIA AVE. 28

TO LET—$16 TO $18 MONTHLY. FINELY furnished apartments; neat, artistic, large porches; especially ventilated. 1020 COLTON ST. x31 Main 3043, A3043.

TO LET—THE LOUVRE APARTMENTS, 806 E. Washington st.; 2 and 3-room suites; private bath; hot water, free phone in every apartment; all new and modern. South 1204. 28 E. L. M. BALLOU, mgr.

TO LET — $14 MONTHLY; FINE FRONT apartments, 2 double beds. WHY PAY HIGH RENT? Every convenience and comfort. West Second-st. car to Fremont st. 213 N. FREMONT.

TO LET—THE ELDEN, HOME 51924. New building, completely furnished; choice summer location. 1103 ELDEN AVE., corner W. 11th st. car W. Ninth st. 1 block south. x31

TO LET—THE ST. REGIS, 237 S. FLOWER. Main 2280, A2280; 5 minutes Third, Broadway; large porches; $14 up; one 3-room, very clean; nicely furnished; east front; moderate.

TO LET—VERY DESIRABLE, 3 ROOMS, furnished suite, with private bath; rent reasonable; walking distance. 1362 WRIGHT ST. Take Pico Heights car. 'PHONE 27348. 30

TO LET—THE FLORIDA, 1015 FLORIDA ave.; 3-room apartments, completely furnished, one block west of Figueroa, between 8th and 9th. HOME 55409. 25

TO LET—EL READO APARTMENTS, 1421 W. 10th; 1-room housekeeping apartment; buffet kitchen, private bath and toilet; hot water, $15 and $18. 'PHONE 51459. 1

TO LET — FINE MODERN APARTMENTS, high on hill; beautiful view; fine air. $10 to $12 monthly; 3 and 2 rooms. 1133-1137 and 1141 W. FIRST ST. x

TO LET—
THE FULTON. Beautifully located apartments. 7TH AND BIXEL STS. Bdwy. 5440. 51518. x

TO LET—WESTLAKE DISTRICT. THE OLIVER. A fine suite of 2 rooms, bath and kitchen, cool, balconies. 730 Beacon st. x1

TO LET—$9 TO $10 MONTHLY, SUNNIEST apartments, new, complete, homelike, sanitary, strictly modern. 1011 and 1003 E. NINTH, or 426 CROCKER ST. x

TO LET — 2-ROOM APARTMENTS, WITH or without private bath, close in; prices reasonable. ARDMORE APARTMENTS, 941 Potter Park ave. 52611. 20

TO LET—NEW VALDEZ, 812 S. CORONADO st., 2 blocks from Westlake Park; most attractive apartments in the city; exceptionally low rates. 53406. 29

TO LET—CLOSE IN, EXCEPTIONALLY good neighborhood; nicely furnished apartment, living-room, kitchen and bath, rear. Call 961 S. HOPE.

TO LET—PART OF COTTAGE, 3 COM- pletely furnished housekeeping rooms; adults or with infant; rent reasonable. 1741 NEWTON ST.

TO LET—$16 TO $14; FINE APARTMENTS on Figueroa, just finished everything new; no car fare. "THE TAFT," 522 S. Figueroa. x

TO LET—MAGALIA APARTMENTS, 1015 W. THIRD; A4153. Newest and most modern; beautiful lobby and billiard-room; rates reasonable.

TO LET—PICO APARTMENTS, 614½ W. Pico st. 'Phone 27427. Largest, cleanest and cheapest apartments in the city; all outside rooms. x

TO LET—2 AND 3-ROOM FURNISHED apartments, $10 to $25; children welcome. THE SAN JULIAN, 1340 San Julian st. 29

TO LET—
Rooms and Board.

TO LET—5 SINGLE ROOMS, WITH GOOD board, reasonable, near Westlake Park. Call 51752, 734 BEASON ST. 3

TO LET—IN BEAUTIFUL HOLLYWOOD, large, airy room with first-class table board. 207 S. WILCOX. 24

TO LET—ROOMS AND BOARD, $16 TO $20; Pico Heights; elderly person or semi-invalid preferred. WEST 4742.

TO LET—PLEASANT ROOMS AND BOARD to couple or gentleman; 1033 W. 23RD. 25

TO LET—
Rooms and Board.

TO LET—NICE ROOMS IN BEAUTIFUL home; also fine canvas bungalow, furnished complete; hot and cold water, on one acre of ground; all kinds fruit, vegetables and flowers, very reasonable. Phone West 5190, Los Angeles. 1411 BERENDO ST., Pico Heights. 25

TO LET—ONE OR 2 RESPECTABLE MEN to board in private home, only those who will appreciate lovely room and fine table need investigate. Home accommodations. 1744 MAPLE AVE. x

TO LET—YOUNG WOMAN'S BOARDING house, with every modern convenience; Christian home for clerks, stenographers and working girls. $3.50, $5. 514 SOUTH GRAND. 24

TO LET — BOARD AND ROOM IN THE best American plan hotel in Los Angeles; liberal discount from regular rates for one month or year. Address BOX C, Ocean Park.

TO LET — PHYSICIAN, ROOMS AND PRI- vate board; home cooking, convalescent patients. 711 S. UNION AVE., near Westlake Park. 'Phone Temple 1641. 24

TO LET—PROTESTANT MINISTER AND wife will board children from 4 to 8 years, reasonable. South 6825. Address H, box 82, TIMES OFFICE. x

TO LET — 1 DOUBLE ROOM, 1 SINGLE room, with excellent table board, in a handsome private home. 1204 ORANGE ...

TO LET—ROOMS FOR FIVE OR SEVEN first-class board if desired, in private family. Call 126 HART AVE., Ocean Park. 25

TO LET—GOOD OUTSIDE ROOMS, FINE table, cheap rates. 236 N. HILL. 25

TO LET—
Houses.

TO LET—8-ROOM MODERN 2-STORY HOUSE on corner, furnished or unfurnished; very desirable. Inquire on premises, 1725 Hoover. 6-room modern bungalow at 1615 Van Ness ave., either furnished or unfurnished. 5-room 2-story, new, modern house; Sixth ave., between Pico and 16th. SOUTHERN CAL. REALTY CO., southeast corner 16th and Arlington. 72314, or West 456. 26

TO LET—MODERN 8-ROOM HOUSE, NEAR 21st and Hoover st.; good condition; never rented before; rent $45 per month. GRAY, 303 Central Bldg. 'Phone 10277, Main 1503. x

TO LET—UNFURNISHED (OR WILL SELL on easy payments.) beautiful new 5-room residence, strictly up-to-date, 617 W. 24th Place, just west of Figueroa st.; two-story garage. D. BRYSON (owner.) Hotel Chickasaw.

TO LET—1 6-ROOM MODERN BUNGALOW; rent $15; 1 5-room modern bungalow, rent $15; 1 5-room house, gas and electricity; rent $11. 8-ro. D. P. THOMAS, with Pioneer Ins. & Trust Co., 709 Grant Bldg. 'Phone 10277, Main 1503. x

TO LET—16-ROOM FURNISHED HOUSE, NEAR 7TH AND BIXEL, ONLY $125 PER MONTH; GOOD LEASE TO RIGHT PARTY. IN THE CITY FOR SUB-LETTING. MINES & FARISH, 353 S. HILL ST. x

TO LET—OR FOR SALE—8-ROOM MODERN house; hardwood floors, gas, electricity, wash tubs, 2 toilets, furnace and garage. 2742 FRANCIS AVE., between 2 and 3. Westlake car; get off at Rampart. Rent $40. 25

TO LET—$20; BUNGALOW, WALKING DIS- tance; 5 rooms, basement; must be seen to be appreciated; nice neighborhood; 1604 E. FOURTH ST. Take (green) Boyle Heights car. x25

TO LET—HOUSES.
$15—4-room cottage, private bath, modern; also 2, 3 or 5 rooms, in rear. Key at 734½ N. HILL ST., or 'phone A1903, Main 5221. x21

TO LET—7-ROOM COTTAGE. $12. ELEC- tricity and gas, on high ground, and within walking distance; $20. P. J. HUMMEL, 114 E. Second st. Main 5208. Home phone 5208. x

TO LET — $12.50; COSY 4-ROOM PLACE; can't be beat; walking distance; nice neighborhood; water heater, etc. Take (green) Boyle Heights car, 4125½ E. OLIVE ST. x21

TO LET—8-ROOM HOUSE AT 1328 E. 3RD st.; large lot, fruit and nuts, bath, toilet, etc.; wood stove, connected to hot water tank, $30. J. O. BURRELL, Azusa, Cal. x25

TO LET—MODERN 5-ROOM COTTAGE; first-class location; rent reasonable; flowers and lawn cared for. Apply 1016½ W. WASHINGTON ST. 'Phone 23463, Main 8690. 25

TO LET—MODERN NEW 6-ROOM HOUSE; all conveniences; close to car line; low rent to right parties; rent only $30. 'Phone A1730, WATSON, 523 L. A. Trust Bldg. x25

TO LET—7 LARGE, SUNNY ROOM HOUSE at 1127 W. 24th st.; fine location, close in; 2 car lines. $25. Key at 1130. W. L. TRUITT, Glendale. Both 'phones. 24

TO LET—MODERN 6-ROOM HOUSE, 1714 Manhattan pl., near 23d. Main 5726. Close to car lines. Possession parties only. Rent $40 per month. x30

TO LET—BEAUTIFUL TWO-STORY RESI- dence, every refinement, every convenience, on Church st. MRS. BUDREAU, Phone Broadway 5442. 24

TO LET—UNFURNISHED BUNGALOW, 5- room, 2 porches, 2 car; 2 blocks Pico car; 3 blocks Broadway. 1729 Hoover. 6-room modern bungalow at 1615 Van Ness ave., either furnished or unfurnished. 5-room 2-story, new, modern house; Sixth ave., between Pico and 16th. SOUTHERN CAL. REALTY CO., southeast corner 16th and Arlington. 72314, or West 456. 26

TO LET—MODERN 8-ROOM HOUSE, NEAR 21st and Hoover st.; good condition; never rented before; rent $45 per month. GRAY, 303 Central Bldg. 'Phone 10277, Main 1503. x

TO LET—UNFURNISHED (OR WILL SELL on easy payments.) beautiful new 5-room residence, strictly up-to-date, 617 W. 24th Place, just west of Figueroa st.; two-story garage. D. BRYSON (owner.) Hotel Chickasaw.

TO LET—1 6-ROOM MODERN BUNGALOW; rent $15; 1 5-room modern bungalow, rent $15; 1 5-room house, gas and electricity; rent $11. 8-ro. D. P. THOMAS, with Pioneer Ins. & Trust Co., 709 Grant Bldg. 'Phone 10277, Main 1503. x

TO LET—16-ROOM FURNISHED HOUSE, NEAR 7TH AND BIXEL, ONLY $125 PER MONTH; GOOD LEASE TO RIGHT PARTY. IN THE CITY FOR SUB-LETTING. MINES & FARISH, 353 S. HILL ST. x

TO LET—ONE OR 2 RESPECTABLE MEN to board in private home, only those who will appreciate lovely room and fine table need investigate. Home accommodations. 1744 MAPLE AVE. x

TO LET—YOUNG WOMAN'S BOARDING house, with every modern convenience; Christian home for clerks, stenographers and working girls. $3.50, $5. 514 SOUTH GRAND. 24

TO LET — BOARD AND ROOM IN THE best American plan hotel in Los Angeles; liberal discount from regular rates for one month or year. Address BOX C, Ocean Park.

TO LET — PHYSICIAN, ROOMS AND PRI- vate board; home cooking, convalescent patients. 711 S. UNION AVE., near Westlake Park. 'Phone Temple 1641. 24

TO LET—PROTESTANT MINISTER AND wife will board children from 4 to 8 years, reasonable. South 6825. Address H, box 82, TIMES OFFICE. x

TO LET — 1 DOUBLE ROOM, 1 SINGLE room, with excellent table board, in a handsome private home. 1204 ORANGE ...

TO LET—ROOMS FOR FIVE OR SEVEN first-class board if desired, in private family. Call 126 HART AVE., Ocean Park. 25

TO LET—GOOD OUTSIDE ROOMS, FINE table, cheap rates. 236 N. HILL. 25

TO LET—
Houses.

TO LET—8-ROOM MODERN 2-STORY HOUSE on corner, furnished or unfurnished; very desirable. Inquire on premises, 1725 Hoover. 6-room modern bungalow at 1615 Van Ness ave., either furnished or unfurnished. 5-room 2-story, new, modern house; Sixth ave., between Pico and 16th. SOUTHERN CAL. REALTY CO., southeast corner 16th and Arlington. 72314, or West 456. 26

TO LET—MODERN 8-ROOM HOUSE, NEAR 21st and Hoover st.; good condition; never rented before; rent $45 per month. GRAY, 303 Central Bldg. 'Phone 10277, Main 1503. x

TO LET—UNFURNISHED (OR WILL SELL on easy payments.) beautiful new 5-room residence, strictly up-to-date, 617 W. 24th Place, just west of Figueroa st.; two-story garage. D. BRYSON (owner.) Hotel Chickasaw.

TO LET—1 6-ROOM MODERN BUNGALOW; rent $15; 1 5-room modern bungalow, rent $15; 1 5-room house, gas and electricity; rent $11. 8-ro. D. P. THOMAS, with Pioneer Ins. & Trust Co., 709 Grant Bldg. 'Phone 10277, Main 1503. x

TO LET—16-ROOM FURNISHED HOUSE, NEAR 7TH AND BIXEL, ONLY $125 PER MONTH; GOOD LEASE TO RIGHT PARTY. IN THE CITY FOR SUB-LETTING. MINES & FARISH, 353 S. HILL ST. x

TO LET—OR FOR SALE—8-ROOM MODERN house; hardwood floors, gas, electricity, wash tubs, 2 toilets, furnace and garage. 2742 FRANCIS AVE., between 2 and 3. Westlake car; get off at Rampart. Rent $40. 25

TO LET—$20; BUNGALOW, WALKING DIS- tance; 5 rooms, basement; must be seen to be appreciated; nice neighborhood; 1604 E. FOURTH ST. Take (green) Boyle Heights car. x25

TO LET—HOUSES.
$15—4-room cottage, private bath, modern; also 2, 3 or 5 rooms, in rear. Key at 734½ N. HILL ST., or 'phone A1903, Main 5221. x21

TO LET—7-ROOM COTTAGE. $12. ELEC- tricity and gas, on high ground, and within walking distance; $20. P. J. HUMMEL, 114 E. Second st. Main 5208. Home phone 5208. x

TO LET — $12.50; COSY 4-ROOM PLACE; can't be beat; walking distance; nice neighborhood; water heater, etc. Take (green) Boyle Heights car, 4125½ E. OLIVE ST. x21

TO LET—8-ROOM HOUSE AT 1328 E. 3RD st.; large lot, fruit and nuts, bath, toilet, etc.; wood stove, connected to hot water tank, $30. J. O. BURRELL, Azusa, Cal. x25

TO LET—MODERN 5-ROOM COTTAGE; first-class location; rent reasonable; flowers and lawn cared for. Apply 1016½ W. WASHINGTON ST. 'Phone 23463, Main 8690. 25

TO LET—MODERN NEW 6-ROOM HOUSE; all conveniences; close to car line; low rent to right parties; rent only $30. 'Phone A1730, WATSON, 523 L. A. Trust Bldg. x25

TO LET—7 LARGE, SUNNY ROOM HOUSE at 1127 W. 24th st.; fine location, close in; 2 car lines. $25. Key at 1130. W. L. TRUITT, Glendale. Both 'phones. 24

TO LET—MODERN 6-ROOM HOUSE, 1714 Manhattan pl., near 23d. Main 5726. Close to car lines. Possession parties only. Rent $40 per month. x30

TO LET—BEAUTIFUL TWO-STORY RESI- dence, every refinement, every convenience, on Church st. MRS. BUDREAU, Phone Broadway 5442. 24

TO LET—UNFURNISHED BUNGALOW, 5- room, 2 porches, 2 car; 2 blocks Pico car; 3 blocks Broadway. 1729 Hoover. 6-room modern bungalow at 1615 Van Ness ave., either furnished or unfurnished. 5-room 2-story, new, modern house; Sixth ave., between Pico and 16th. SOUTHERN CAL. REALTY CO., southeast corner 16th and Arlington. 72314, or West 456. 26

TO LET—MODERN 8-ROOM HOUSE, NEAR 21st and Hoover st.; good condition; never rented before; rent $45 per month. GRAY, 303 Central Bldg. 'Phone 10277, Main 1503. x

TO LET—UNFURNISHED (OR WILL SELL on easy payments.) beautiful new 5-room residence, strictly up-to-date, 617 W. 24th Place, just west of Figueroa st.; two-story garage. D. BRYSON (owner.) Hotel Chickasaw.

TO LET—1 6-ROOM MODERN BUNGALOW; rent $15; 1 5-room modern bungalow, rent $15; 1 5-room house, gas and electricity; rent $11. 8-ro. D. P. THOMAS, with Pioneer Ins. & Trust Co., 709 Grant Bldg. 'Phone 10277, Main 1503. x

TO LET—16-ROOM FURNISHED HOUSE, NEAR 7TH AND BIXEL, ONLY $125 PER MONTH; GOOD LEASE TO RIGHT PARTY. IN THE CITY FOR SUB-LETTING. MINES & FARISH, 353 S. HILL ST. x

TO LET—OR FOR SALE—8-ROOM MODERN house; hardwood floors, gas, electricity, wash tubs, 2 toilets, furnace and garage. 2742 FRANCIS AVE., between 2 and 3. Westlake car; get off at Rampart. Rent $40. 25

TO LET—$20; BUNGALOW, WALKING DIS- tance; 5 rooms, basement; must be seen to be appreciated; nice neighborhood; 1604 E. FOURTH ST. Take (green) Boyle Heights car. x25

TO LET—HOUSES.
$15—4-room cottage, private bath, modern; also 2, 3 or 5 rooms, in rear. Key at 734½ N. HILL ST., or 'phone A1903, Main 5221. x21

TO LET—7-ROOM COTTAGE. $12. ELEC- tricity and gas, on high ground, and within walking distance; $20. P. J. HUMMEL, 114 E. Second st. Main 5208. Home phone 5208. x

TO LET — $12.50; COSY 4-ROOM PLACE; can't be beat; walking distance; nice neighborhood; water heater, etc. Take (green) Boyle Heights car, 4125½ E. OLIVE ST. x21

TO LET—8-ROOM HOUSE AT 1328 E. 3RD st.; large lot, fruit and nuts, bath, toilet, etc.; wood stove, connected to hot water tank, $30. J. O. BURRELL, Azusa, Cal. x25

TO LET—MODERN 5-ROOM COTTAGE; first-class location; rent reasonable; flowers and lawn cared for. Apply 1016½ W. WASHINGTON ST. 'Phone 23463, Main 8690. 25

TO LET — MODERN BUNGALOW OF 5 rooms, completely furnished, including piano; rent $40. 1571 W. 20th st. Home 'phone 22382. 25

TO LET—BEAUTIFUL HOME IN WEST- lake district, completely furnished with piano. 'Phone 54424. Apply 757 BURLINGTON. 25

TO LET—$25 MONTHLY, 5 ROOMS, HAND- somely furnished, nice yard, modern, water paid. 128 S. GATES. Downey-ave. car. 26

TO LET—MODERN 9-ROOM HOUSE, WELL furnished, corcolite Westlake Park, nominal rent to good parties. PHONE 51702. 26

TO LET—HANDSOMELY FURNISHED 6- room modern house, 401 W. Adams; beautiful neighborhood. Special rates. 24

TO LET — IDEAL MODERN COTTAGE; owner's own home; southwest; palms, flowers, fruit. Phone 71356, or 71776. 24

TO LET—$7 MONTHLY, HOUSE, 3 ROOMS, furnished. Seal Gardens; Watts car. 'Phone South 5227. MR. BERNEMAN. 25

TO LET—5-ROOM MODERN COTTAGE, furnished complete; water paid. 1728 NEW ENGLAND. Washington car. 24

TO LET—FURNISHED HOUSE, 6 ROOMS; modern. 2852 Vermont ave., 1 block from Adams. 'Phone WEST 5152.

TO LET—$12 MONTHLY, 3-ROOM FUR- nished; modern; new building. 115 N. CLARENCE. East First-st. car. 26

TO LET—BEAUTIFULLY FURNISHED 6- room bungalow, corner Harvard blvd. and 27th. Phone WEST 5055. 24

TO LET — FURNISHED, IN SOUTHWEST, new 9-room house for 1 month or longer. 72737. 25

TO LET—FURNISHED, HALF COTTAGE, 3 rooms, wall bed; private bath. 1406 W. 10TH ST. 25

TO LET—5-ROOM COTTAGE, COMPLETELY furnished; all conveniences. 1417 W. PICO. 25

TO LET—
Furnished Houses.

TO LET—IN SANTA BARBARA, 3-ROOM modern bungalow, furnished complete; hot and cold water, on one acre of ground; all kinds fruit, vegetables and flowers, very reasonable. Phone West 5190, Los Angeles. 1411 BERENDO ST., Pico Heights. 25

TO LET—THREE-ROOM COTTAGE, COM- pletely furnished for housekeeping, everything modern; with bath, gas, electricity and telephone free; big yard and porch; all for $30 month; 2 blocks north of 1st and Beaudry. 1115 COLTON ST. Phone A4863. 25

TO LET—COMPLETELY FURNISHED PRI- vate residence; best section, near Adams and Hoover; 14 rooms, 4 baths; furnace, garage, large grounds; lease for one year; reasonable terms. 'PHONE 21564. 28

TO LET—MODERN TWO-STORY 8-ROOM house. If you are looking for a sunny, clean, completely furnished house, in a good neighborhood, call 1930 NORWOOD ST. References required. 25

TO LET—FURNISHED; 5-ROOM BUNGA- low; modern, lawn, flowers and large chicken yards, 4264 ORCHARD AVE. Grand ave. W. 45th st. car to Vernon ave. second street west.

TO LET—NEW, MODERN BUNGALOW, 3 rooms and bath, completely furnished; instantaneous heater; gas and electricity; rent reasonable; adults. 711 E. WASHINGTON ST. 25

TO LET—ELEGANTLY FURNISHED 11- room house, Westlake district; fine lawn, trees and shrubbery and garage. T. L. TALLY, 534 S. Broadway. 'Phone F5446. 26

TO LET—MODERN FURNISHED 5-ROOM cottage, on Pico Heights; lawn, garden, lots of flowers and fruit; possession Saturday, rent $25. 'PHONE A7140. 24

TO LET—WELL FURNISHED 5-ROOM COT- tage; walking distance; rent $20. 726 OTTAWA, between 10th and 11th, off Figueroa. Key at 715, Main 5228. 26

TO LET—FOR SUMMER MONTHS, AR- tistic bungalow, furnished, modern in every respect. 1760 WEST 34TH. Call between 10 and 12 a.m. 25

TO LET—4 FURNISHED ROOMS, HALF house; gas, electricity; modern bath; large yard; shade, barn, car line. 1402 W. 11TH. 25

TO LET—
Stores, Offices, Lodging Houses.

TO LET—
FIREPROOF WAREHOUSE ON MOLINO ST., WITH SIDING TO DOORS ON PRIVATE ALLEY. FOUR

Classified Liners.

FOR SALE—

5, 10 AND 20-ACRE TRACTS.

$200 AND UP PER ACRE.

I HAVE SOME VERY FINE ORANGE LAND, ONLY 45 MINUTES FROM LOS ANGELES, THAT I CAN SELL ON EASY TERMS. THIS LAND IS NICELY LOCATED, BEING CLOSE TO TWO RAILROADS AND IN THE BEST DISTRICT IN SOUTHERN CALIFORNIA. PACKING-HOUSES FOR FRUIT AND VEGETABLES WITHIN EASY REACH, WITH THE BEST WATER RIGHTS IN STATE, WITH A CLIMATE THAT CANNOT BE BEAT. EXCURSIONS DAILY AND SUNDAY. GO SEE FOR YOURSELF. SEEING IS BELIEVING.

EDWIN MacGINNIS,
404 PACIFIC ELECTRIC BLDG.,
CORNER 6TH AND MAIN STS. x25

FOR SALE—AT BEAUTIFUL SAN DIMAS, $10,000; NOTHING ELSE LIKE IT AND THE BEST BUY WE HAVE EVER HAD IN THIS PART OF THE COUNTRY.

10 acres, acre in apricots, which netted $250 this year, the balance of the 10 acres in magnificent 2-year-old navels; THE FINEST THAT WE HAVE EVER LOOKED AT. The soil is exceptionally good and lays perfectly for irrigation, abundance of water at a very low cost; we know of no other such a superior grove on the market; it was not developed to sell; the location is splendid, just outside of the city limits; new 4-room plastered house, newly furnished, screen porch, fine big bathroom, good barn, 75 shares packing-house stock, 70 chickens, 20 turkeys, incubators, $250 horse, buggy, wagon, in fact, all necessary implements to work the orchard. Only 50 minutes from Los Angeles.

NOW IF YOU CAN APPRECIATE A BARGAIN WHEN YOU SEE IT, YOU WILL LOSE NO TIME IN BUYING THIS. NOT ANOTHER ACRE FOR SALE IN THIS NEIGHBORHOOD AT THIS PRICE. SEE US AT ONCE IF YOU WANT THIS.

PIONEER LAND COMPANY,
502 Union Trust Bldg.
Main 4577. F1880.
x24

FOR SALE—

$1¼ PER ACRE CASH.
$2½ PER ACRE MONTHLY.
ETIWANDA VINEYARDS.

There's big money in practical grape growing, and you can share in it; have a vineyard of your own at Etiwanda, without leaving your present occupation—on terms so easy that you'll scarcely miss the money. Select your vineyard, pay us $1.25 per acre cash and $2.50 per acre monthly. We'll cultivate and care for your vineyard for charges for that purpose until they come into good bearing, with a full stand of vines guaranteed. The land is in 5-acre tracts, at $100 to $250 per acre. We're piped to each 5 acres. See us. Get full information. Then visit Etiwanda. Excursions daily.

EMIL FIRTH,
329 W. 4th St., bet. B'dway and Hill.
"You're safe at Firth's."
Main 4399. Main 2545. x*

FOR SALE—

OLIVE RANCH.

The beautiful property known as "OLIVE HILL RANCH," situated 12 miles from Ocean-side on San Luis Rey River, consisting of about 220 acres of Olive trees, 20 years old, in splendid condition, 60 acres fine grain land and about 120 acres uncultivated, all suitable for eucalyptus, ranch houses, barns and complete outfit. This property can be bought at a great bargain from JOHN M. GRAY, Secretary, 615 Wells-Fargo & Co.'s Bldg., 2nd and Mission sts., San Francisco, Cal. Will sell or exchange city property.

FOR SALE—

WALNUT RANCH.

A beautiful piece of property consisting of 21 acres of walnut trees from 6 to 15 years old, situated ¼ mile from Garden Grove on Los Angeles Electric Railroad (one hour from Los Angeles) good well and windmill. Splendid location for home. Can be bought very cheap. Address H. M. GRAY, Secretary, 615 Wells-Fargo & Co.'s Bldg., 2nd and Mission sts., San Francisco, Cal. Will sell or exchange city property.

FOR SALE—

I have a dandy five acres of land, water for irrigation in cement pipes; can sell you for $15 per month, including interest. This is certainly a chance for a home.

See W. L. NORRIS,
406 Central Bldg., Sixth and Main.
Broadway 2805. x25

FOR SALE—$20 ACRES, KERN COUNTY,

Pond Station, Santa Fe Railroad; good for eucalyptus, alfalfa, grain or hogs; flowing 16-inch artesian well, 40 acres in alfalfa, 40 acres hog-tight; reservoir, house, barn, hog pens; part in alfalfa; $25 an acre; terms; $5000 to $10,000 can be left on land. BARCOCK, Union Trust Bldg. x*

FOR SALE—SEVEN YEARS AGO I PLANTED

this tract of land near Escondido to grapes; income will now support family. Am obliged to move away and offer same for $2000. Reasonable payments to purchaser. Address BOX 81, Escondido, Cal. x*

FOR SALE — OR TRADE—47 ACRES OF

fine land, 7½ miles southwest of Turlock, Stanislaus Co., Cal.; in the Turlock irrigation district; water to the land; small house on the land; price $60 per acre. L. L. LOSTUTTER, Ponoma, Cal. x*

IMPERIAL VALLEY—

IMPERIAL.

FOR SALE — SECTION 1, FIRST-CLASS deeded land, level or irrigation ditch; will sacrifice if sold at once for cash. Address P. O. box 626, L. A. 1

FOR SALE—SECTION DEEDED LAND, UNder new ditch, or will exchange for L. A. Address P.O. BOX 626, L. A. 24

FOR SALE—

Poultry Ranches.

FOR SALE — POULTRY FARMS OF ANY size you want in Inglewood Poultry Colony. Go into business where poultry raising is a success, where men of experience will help you, and where your profits will be sure. Visit Inglewood and see what is being done. Call at ROOM 540, Wilcox Bldg., No. 326 S. Spring st. x25

FOR SALE—ONE ACRE, SET TO FRUIT and garden, new 5-room California bungalow, poultry runs, lawn, flowers, shade trees, fine view; will trade for auto; can put one and improve the other; will sacrifice; 5 blocks car line; Inglewood Ranch, corner Lenox and Ft. Address CARRIER 123, University Station. x*

CONTRACTORS—

And Builders.

FOR SALE—TWO FOUR-LIGHTED WINDOWS, 2 6-light and panel doors at special prices; also one 6-light and screen doors and windows, 2 6-light and 1 panel doors; these are all new goods, the result of overstock. BUILDERS' SUPPLY COMPANY, 729 San Fernando st. Main 9. x*

WANTED — RELIABLE CONTRACTOR TO put in cement sidewalk and build brick store building in Anaheim and accept two acres fine alfalfa land in part payment. Address BOX 37, Santa Monica. x*

TWO-ROOM COTTAGES PAINTED FOR $35; 5 years' guarantee; also tinting and paper hanging. HOME 'PHONE 41468. 26

BUILDING, CASH OR CREDIT; GUARANtee to please all bids. TWEEDY, F7860. 27

HOTELS—ROOMING-HOUSES

For Sale, Exchange or Wanted.

FOR SALE—

CLOSE-IN ROOMING-HOUSE

FOR SALE CHEAP.

9 rooms, completely furnished, long lease, at low rental. One block from Fourth and Hill.

EVERY ROOM IN DEMAND ENTIRE YEAR.

EDWARD D. SILENT & COMPANY,
408 S. Hill st.
Est. 1892. Member L. A. Realty Board. x20

FOR SALE—I HAVE A GOOD HOTEL IN city; choice location; 50 rooms, cheap rent; other business calls me; will take $4500 cash or trade for good land. Address N, box 37, TIMES BRANCH OFFICE.

FOR SALE — 42 ROOMS, 16 VACANT; profits now $125 per month; new furniture 8 months ago; 2 years' lease; rent $150; everything guaranteed; part cash. See OWNER, 230½ S. Spring st. 25

FOR SALE—MUST SELL; $200 PUTS YOU in possession of the best 16-room rooming-house in the city for the money. Address 211 MASON OPERAHOUSE. 26

FOR SALE—42-ROOM APARTMENTS, 12 private baths, located two blocks from Times Office; modern; best lease in city; less than $4 per room. PHONE A3642. 25

FOR SALE—A GOOD FIRST-CLASS ROOMing-house at Redondo Beach, Cal. Address BOX 294. 26

FOR SALE — ROOMING-HOUSE. GOOD profit; rent only $25; all rooms rented; owner going to Europe. 413 TEMPLE ST. 24

FOR SALE—FURNITURE, LEASE 37 RMS., close in, $3000; rent $4 room; strictly modern. Address BB, box 127, TIMES OFFICE.

FOR SALE—16 ROOMS, NEW FURNITURE, first-class carpets, all rooms rented. 702 E. THIRD ST., corner Alameda.

FOR SALE—ROOMING-HOUSE, GOOD CONdition. Apply OWNER, 50 W. Eighth. x

HOTELS—ROOMING-HOUSES

For Sale, Exchange or Wanted.

FOR SALE OR EXCHANGE, 6000 BARgains by H. C. DECKER, THE LEADING HOTEL REAL ESTATE BUSINESS AND EXCHANGE BROKER.

30 rooms, on S. Hill st.; good buy.....$2250
32 rooms, clears, $250; always full.....$2300
Apartment house, corner; new; just built $2500
15 rooms, S. Main; rent $47.50; one floor..$375
27 rooms on S. Broadway.....$3000
Apartments, exchange for real estate.....$6000
28-room modern, exchange for real estate $3500
Hotel, 45 rooms, exchange and payments $4500
Apartment house, 52 rooms; rent $135.....$3500
12 rooms, only $300 cash, balance $10 mo. $500
Apartment house, exchange, clears $250..$3500
7-room, good piano; rent $25; bargain.....$350
5-room, grand snap; fine home.....$450
400 cottages, all sizes and.....Prices
400 ranches, all sizes and.....Prices
14 rooms, fine furniture, only.....$400
41 rooms, exchange for cottage.....$3500
116 rooms, apartments, cottage or lots....$6000
78 rooms, at your own price and terms..$5000
32-room hotel, a lucky house that pays..$4000
7 rooms, including piano, must sell.....$175
42 rooms on Broadway, clears $250.....$2200
Flat, 6 rooms and bath, on S. Olive.....$400
50-room apartments, lot 50x150, orange grove.....$40,000
100-room hotel, lot 40x180; real estate.....$75,000

TO BUY, SELL OR EXCHANGE ANYTHING, ANYWHERE, SEE DECKER, 453½ S. Broadway. F6235. 24

FOR SALE—

Lemon or Orange Groves.

FOR SALE—
20 acres choice orange land, Lindsay district, all level, electric pumping plant, water delivered in cement pipes, no hardpan nor alkali; price $2500, terms to suit. If you want good land in the orange belt, this is it.

W. L. NORRIS,
306 Central Bldg.
F1379.

WANTED—PARTNER; GENTLEMAN OF 40 wants lady partner with $750 to take half interest in beach rooming-house, or will sell whole; very good proposition. Address H, box 95, TIMES OFFICE. 25

FOR SALE—10 ACRES FINEST ORANGE land, Tulare county, near station; water piped; only $1250; real terms. Address Owner, O, box 262, TIMES BRANCH OFFICE. x25

FOR SALE—

Beach Property.

FOR SALE—LOTS IN MY NEW OCEAN front tract, between Manhattan Beach and Hermosa. Graded streets, sidewalks, water, gas, electricity; both "Pacific Electric" boat trains; terms to suit purchaser; can get bank loan on water stock alone for $3300; is on a fine avenue; fine location for a home; price $30,000; want income city, clear, up to $20,000. Balance can give time. Call or address to MORGAN & WIMBERLEY, 294 S. Thomas st., Pomona, Cal. (Exclusive handling of this estate.)

FOR EXCHANGE—10-ACRE RANCH, HIGHly improved, close in; clear; net income $1600; price $10,000; want residence north of Washington, east of Main, or San Pedro, or Maple ave., balance easy. For particulars, 215 STIMSON BLDG. A3387. 25

FOR EXCHANGE—17 ACRES NEAR MONtebello, $500 per acre, good house and plenty of water; want house in Los Angeles, worth $4000, balance to suit buyer. SAVAGE, 308 Trinity st. Phone 29079. 25

FOR EXCHANGE—CHICKEN AND ALFALfa ranches for any good property. RAND, 422 Bryson Bldg. 24

FOR EXCHANGE—

Eastern and Northern Real Estate.

FOR EXCHANGE—10-ROOM RESIDENCE, brick, in Chicago, value $9000, for Los Angeles ditch property. E. F. RANDALL, 2 Abbott Bldg.

FOR EXCHANGE—

Eastern and Northern Real Estate.

FOR EXCHANGE—
I make a specialty of exchanging real estate, particularly California for eastern. Members L. A. C. W. CONWAY, Realty Board. 304-5 Bradbury Bldg. x*

FOR EXCHANGE—8 LOTS, 5-ROOM BRICK house; plenty fruit; fine lawn, buildings, etc., in Colorado; want Southern California; will pay man's fare. T. L. M'INTYRE, 1316 Maple st., Los Angeles. 24

FOR EXCHANGE—EASTERN CITY LOTS for small ranch or bungalow; would assume or pay some cash. Address DR. C. H. KENT, 623 Auditorium Bldg. 25

FOR EXCHANGE—

Real Estate Miscellaneous.

FOR EXCHANGE—920 PROPOSITIONS.

20 acres, improved ranch.....$8500
Grocery store, fine corner.....$1650
Cafeteria, good street.....$2000
5-room bungalow, modern, for lots.....$2500
10½ acre orange grove, for flats.....$14,000
6-room cottage for ranch.....$4500
5 rooms, Oakland property, lot 35x285..$2000
10 acres, Coachella Valley, cottage.....$3000
274 room rooming-house, for cottage.....$6000
44 room hotel for exchange.....$2000
45 room hotel, no board, lots.....$4500
17 acre walnut grove, want lots.....$14,000
60 rooms, lot 50x150, orange grove.....$40,000
15 acres, improved, very good.....$10,000
3 flats, want orange grove.....$20,000
5-room house, Oakland property.....$1000
8-room corner cottage for rooming-house.....$3500
10 acres, improved, for rooming-house..$6500

H. C. DECKER, 453½ S. Broadway. Main 4177. F3228. 24

FOR EXCHANGE—
$6000—Stock good clean merchandise, consisting of dry goods, clothing, shoes and lastly gents' furnishings; want good city property; owner 2231 Central ave.

$3500—Choice income property at Brawley, Cal.; want grocery stock or city property; owner, 3044 STEPHENSON AVE. 'Phone Home 41677.

$10,000—Furniture stock in one of the best growing towns in the Imperial Valley; no competition; WANT CITY PROPERTY.

HOME 'PHONE 41677.

FOR EXCHANGE—DO YOU WANT TO sell your real estate; understand must be bargains; you will have it sold same day listed. Do not come with the intention to get big prices, must be sacrifice price. See BARTLETT REALTY CO., 311 Currier Bldg., 212 W. Third st., for quick sales or exchanges. 25

FOR EXCHANGE—3 LOTS, EAST HOLLYwood, $2600; 5-room modern house and 5 lots, Long Beach; 20 acres alfalfa land at Santa Ana; 25 acres alfalfa land, Coachella Valley, close in. DU BOIS, 207 Mercantile Place. 25

FOR EXCHANGE — $3500 EQUITY IN business lot for land near Gardena or Moneta; also 7-room modern house, clear, $4500. Want land near car line; some value. SAVAGE, 2035 Trinity st. 'Phone 29079. 25

FOR EXCHANGE—BEN WHITE WILL EXchange your property. 304 BRYSON BLDG., Second and Spring. Member L.A.R.B. x*

FOR SALE—

Miscellaneous.

TO "LINER" ADVERTISERS:

Dating from June 1, classified advertising in The Times will be charged by the word at the present established rate of 1c per word in the daily issue and 1½c Sunday.

Close calculations, covering a period of several months, develop the fact that the average number of words in the line are a fraction over seven. This basis for charge, therefore, will prevail after June 1.

Cash "want" advertising has always been calculated by the word, and this regulation will not change the manner of handling it.

The present "want" ad. rate has been in effect for many years, though the circulation of the paper, now more than 50,000 daily and 60,000 Sundays, has trebled during this period. No paper in the United States rate considered, compares with The Times in "want" ad. service.

THE TIMES-MIRROR COMPANY.

FOR SALE—NEW DIMENSION LUMBER, $15 per thousand; second hand dimension lumber, $8 to $12 per thousand; doors and windows, 50c to $1.50 each. Plumbing goods, pipe, fixtures, mantels, etc. cheap. 150 feet fine iron fence, 50c per foot. Bring us your lumber bills to estimate. Our prices are low. LOS ANGELES WRECKING CO., 4th and Wall sts. x*

FOR SALE—THE ADAMS PIPE COMPANY is now selling ten carloads of new merchant pipe from 4 inches in diameter and upward at the lowest price ever offered on the Pacific Coast. Call and inspect our goods and save money on your pipe bill. Will give prompt and special attention and have shipment made promptly. Will furnish any information in regard to the laying of pipe lines. We have experienced men. x*

FOR SALE—FOR JUST WHAT I LOANED on it; a fine 5-passenger Pope-Toledo; this car is in running order and has a top, half-cover, glass front, gas lamps, 2 tail lights, gas battery; tires on it are almost new. Call at once, to see it at 2975 LEEWARD AVE. 'Phone 42701. No car in the city can compare with this for the money; $700 cash. x24

FOR SALE—BY BANKRUPTCY TRUSTEE, stock shelving, counters, frames, lasting of goods, fixtures, printing plant. Bids invited on whole or part. No fixer stock anywhere. 434 BROADWAY. x27

FOR SALE—MERCHANDISE—

See special bargains offered by Los Angeles department and other stores in the classified columns under above heading. Splendid opportunity to practice economy. Specially selected articles at cut rates; alphabetically arranged.

FOR SALE—
DESKS FOR LESS.
DESKS FOR LESS.

Office furniture is our specialty. Don't buy before calling on our stock. L. A. DESK EXCHANGE, 119 S. Broadway. x

FOR SALE—OPERATING TABLE; IRRIgating trees, two fifteen gallon copper water tanks, with faucets, two gallon enamel coffee one 12x12 Mosquet rug, one large oak china closet, cheap. Call evenings, 3031 N. GRIFFITH AVE., East Los Angeles. 25

FOR SALE—TO FRUIT DEALERS. I HAVE about 50 tons peaches, very fine, mostly Albertas, 15 miles from Los Angeles; on account of sickness want to sell on trees; low price. Address APARTMENT H, 117 Kohler st. 'Phone F2569. 25

FOR SALE—WALL PAPER AND FRESCOES cleaned; first-class work guaranteed; no dirt; reach in reasons. The Times is paying proposition; will trade for real estate. A. G. PERHAM, 149 Pier ave., Ocean Park. 25

FOR SALE—
Complete restaurant outfit, including cash register, at your price; make an offer. Call up R. E. JAUMAN, A1953. Main 1589. x24

FOR SALE—ONE OF THE BEST LOCATED cigar stands, right in the business center on Spring street. Price $2750. Address N, box 234, TIMES BRANCH OFFICE. 25

FOR SALE—GROCERY; SALES $30 TO $35; no soliciting; no close competition; rent, including 4 living rooms, $20; good proposition, 403 LIME AVE., Long Beach. x25

DRUG STORE OPPORTUNITY. A SPLENdid opening for a drug store can be learned of addressing POSTOFFICE BOX 114, Corona, Riverside county, Cal. x25

WANTED — HIGH - CLASS PROMOTER; electric basic patent; makes fresh, sweet skim; delightful treatment. Address O, box 271, TIMES BRANCH OFFICE. 25

RESTAURANT, ONLY $200; WORTH $600; good paying business, fine location. Owner must leave city. H. C. DECKER, 453½ S. Broadway, Main 4177; F3228. 24

IF YOU WISH TO OBTAIN AN INTEREST in clear, profitable business, for little money, call and see model, patent applied for, 1045 MAPLE. G. E. James. x

FOR SALE—BEST GARAGE IN SOUTHERN California. Don't answer this ad unless you have $5000 to invest. Address H, box 104, TIMES OFFICE. 25

TO LET OR LEASE—FIRST-CLASS HOtel; completely furnished; 100 rooms highest class. Apply ROOM 311, 207 S. Broadway. A2643; Main 2046. x*

HALF INTEREST GOOD BUSINESS; REquire young man; investment $700; investigate. Address O, box 254, TIMES BRANCH OFFICE. 25

PLUMBING BUSINESS; WELL ESTABlished; low rent; good location and business; invoice. Address H, box 17, TIMES OFFICE. 25

FOR SALE—AN EXCEPTIONAL OPPORTUnity in a grocery, delicacy; low rent. See owner and save commission. 'PHONE A1978. 25

MOVING PICTURE SHOW; SMALL TOWN, near Los Angeles; nice business for man and wife. Address H, box 192, TIMES OFFICE. 28

FOR SALE—FIXTURES OF CIGAR STAND, all or to suit; also bootblack stand and one large electric fan. Call at 834 E. FIFTH ST. x25

FOR SALE—$1500 BUYS FIRST-CLASS MILlinery store, low rent and good location, in city. Address E, box 115, TIMES OFFICE. 24

BARBER SHOP, TWO CHAIRS, GOOD LOcation, cheap rent. Cash or terms. Address G, box 125, TIMES OFFICE. 25

ANY ACCOUNTS AGAINST DRIVER NO. 15, Magnet Laundry, F. L. Wilson, paid at SPOKANE REALTY, 502 S. Main. 24

FOR SALE—FIRST-CLASS SODA PLANT in good condition, doing good business. Address H, box 87, TIMES OFFICE. 25

FOR SALE — RESTAURANT, DOING A good business; good location. Price right. Inquire at 827 EAST 5TH ST.

FOR RENT—TAILORING, PRESSING AND cleaning; best corner in city; lease; low rent. 558 FREMONT. 26

FOR SALE—CORNER GROCERY, $400; horse and wagon, fixtures and entire stock. 'Phone SOUTH 2421. 25

FOR SALE—RELIABLE BUSINESS; SMALL capital required. Address H, box 139, TIMES OFFICE. 24

FOR SALE—CHEAP, BY OWNER; GOOD grocery, west side; investigate. 'Phone WEST 538. 26

$1250 BUYS HALF INTEREST IN TEA, coffee, ice cream and candy business. 1822 S. MAIN.

SANATORIUM FOR SALE. PHONE PASADENA SUB 155.

FOR SALE—

Furniture.

FOR SALE—MUST SELL QUICK; BIG bargain; snap in furniture.

$1.00 oak tabourette	35c
$1.50 umbrella stand, mission style	85c
$2.50 velvet rug, pretty pattern	$1.75
$3.00 woven wire cot	$2.90
$4.00 3-panel screen in silkoline	$2.75
$4.25 mahogany arm rocker	$3.00
$6.00 bookcase, 5 large shelves	$4.25
$8.00 extension table, 6 foot	$5.75
$8.50 folding bed, woven spring	$6.00
$9.00 Morris chair, upholstered in velour	$6.00
$11.00 refrigerator, best make	$8.75
$12.50 Pro Brussels rug, large room size,	$9.45
$16.00 Gas range, large oven	$12.00
$18.00 combination book case	$14.50
$28.00 buffet, quartered oak	$21.50

J. M. OVERELL, 700 So. Main st. x*

FOR SALE—ON TIME PAYMENTS, FURniture, stoves, carpets, rugs and household goods. Also roll and flat top desks. We will furnish your home or office complete. You can get as little as you want or as much as you want. OVERELL'S, 700, 702, 704, 706 and 708 S. Main st. THE BIG STORE. x

FOR SALE — FURNITURE, CARPETS, stoves and household goods, cash or on easy payments, if you need one piece or a house full we will save you 1-3; old furniture taken in exchange for new. Largest dealers in the west. COLTEAR'S, 659-11 S. Main st. Phone F2171; Main 1117. x

FOR SALE—4 IRON BEDS, BOX COUCH, dining table, 6 chairs, 2 rockers, 2 center tables, kitchen table, gas stove, bath, wash stand, writing table. 1283 IONIA ST. Angeleno Heights car. 24

FOR SALE — WE RENT OFFICE DESKS, or give option to apply rent to purchase at lowest price. L. A. DESK EXCHANGE, 119 S. Bdwy. Tel. A3695; Main 2705. x

FOR SALE — LARGE ASSORTMENT OF new and second-hand goods; lowest prices. JAMES COLGAN & CO., 713-15 S. Spring st. x

FOR SALE—FURNITURE, NEARLY NEW, of complete five-room home, for sale cheap. Call 216 E. WASHINGTON ST. This is rare bargain. Owner called away. 24

BUSINESS CHANCES—

For Sale.

TIMES BRANCH OFFICE, 631-33 S. SPRING st. Advertisements and subscriptions left at the new Spring street office of The Times will receive as careful attention as at the main office. Competent clerks in attendance.

THE BEST GROCERY BUSINESS IN LOS Angeles, $1800 cash monthly; rent, with light, $20; $2500 takes it, or will invoice. W. JONES, 329 Pac. Elec. Bldg., 6th and Main. 'Phone Home 10042; Bdwy. 2465. x

WANTED—AN EXPERIENCED SALES manager to take charge of the sales department of wholesale bakery; investment of $800 required; fully secured. Address N, box 233, TIMES BRANCH OFFICE. 24

FOR SALE—A BARGAIN; A GOOD STAND on pleasure pier, next to the fish market; confectionery, candies, coffee, tea, soft drinks, etc. Write or inquire of H. M. HYDE, Redondo Beach, Cal. x25

RESTAURANT AND LUNCH COUNTER with chair, back, stools; fine location, good prices; elegantly furnished; 5 years established; very cheap; must sell. MERCANTILE CAFE, 220 Mercantile Place. 24

FOR SALE—CONFECTIONERY STAND IN one of the large department stores, fixtures and stock will invoice $4500; cheap rent; for early acceptance will sacrifice for $3250. ROOM 124, 142 S. Broadway. x24

UNDERTAKING, FUNERAL AND EMbalming business in busy near-by city, 35,000; owner says paying over $20,000 yearly. Sacrifice quick for $8000 cash or terms. A. PHOENIX, 202 Grant Bldg. x24

BEST BUSINESS AND LOCATION ANYwhere, consisting of groceries; fruits, vegetables, confectionery, etc.; no better spot to do business in; fine cash trade. Address H, box 194, TIMES OFFICE. 27

LADY PARTNER, ABLE TO TAKE charge of commercial department in manufacturing business; state age, experience, investment and references. Address H, box 60, TIMES OFFICE. 24

TWO CHOICE BUILDING LOTS, 42x174 feet; must be built on or cash; forced to sell; will take two-thirds value, $1200 or will trade. Owner, address N, box 68, TIMES BRANCH OFFICE. 25

WANTED—STEADY, RELIABLE PARTY TO invest $1000, with services, as manager in large first-class cafe and confectionery in thriving near-by town. Address H, box 94, TIMES OFFICE. 24

I OWN GROUND IN THE SOUR LAKE, Texas, oil fields. I will give ¼ interest to party who pays for boring well. Well will average $200 per day. Address H, box 101, TIMES OFFICE. 24

FOR SALE—HERE IS A BARGAIN; MUST sell my laundry route on account of other business; delivery wagon and horse; 200 piece route; answer quick. Address H, box 121, TIMES OFFICE. 24

$850 BUYS RESTAURANT AND LUNCH counter business right in the center of the business section; never pay you less than $100 monthly; 4 years' lease. See PHOENIX, 202 Grant Bldg. x24

FOR SALE — RETAIL TEA AND COFFEE store and route, living-rooms in rear, 3-year lease, clearing over $100 a month; anybody can run this; $300 or invoice. 'PHONE SOUTH 609. 25

WANT A RANCH, GIVE GOOD TRADE, my hotel, 50 rooms, heart of city, value $5000; mortgage $2000; will clear $250 to $400 month. Address N, box 36, TIMES BRANCH OFFICE. 24

$2000 BUYS $3000 WORTH OF STOCK IN company that should pay 20 per cent. DIVIDENDS and position as secretary. INVESTIGATE. Address H, box 19, TIMES OFFICE. x

FOR SALE — THE LEADING JEWELRY store; will sell at a big discount for cash, or will exchange for real estate; invoice $6000. A. G. PERHAM, 149 Pier ave., Ocean Park. 25

FOR SALE—CORNER GROCERY AND fruit store; excellent location; cash business; good opportunity for right party. See OWNER, 1037 E. Ninth, corner Kohler. 25

FOR SALE—A MOVING PICTURE THEater; best location in the business. A paying proposition; will trade for real estate. A. G. PERHAM, 149 Pier ave., Ocean Park. 25

FOR SALE—
Complete restaurant outfit, including cash register, at your price; make an offer. Call up R. E. JAUMAN, A1953. Main 1589. x24

FOR SALE—ONE OF THE BEST LOCATED cigar stands, right in the business center on Spring street. Price $2750. Address N, box 234, TIMES BRANCH OFFICE. 25

FOR SALE—GROCERY; SALES $30 TO $35; no soliciting; no close competition; rent, including 4 living rooms, $20; good proposition, 403 LIME AVE., Long Beach. x25

DRUG STORE OPPORTUNITY. A SPLENdid opening for a drug store can be learned of addressing POSTOFFICE BOX 114, Corona, Riverside county, Cal. x25

WANTED — HIGH - CLASS PROMOTER; electric basic patent; makes fresh, sweet skim; delightful treatment. Address O, box 271, TIMES BRANCH OFFICE. 25

RESTAURANT, ONLY $200; WORTH $600; good paying business, fine location. Owner must leave city. H. C. DECKER, 453½ S. Broadway, Main 4177; F3228. 24

IF YOU WISH TO OBTAIN AN INTEREST in clear, profitable business, for little money, call and see model, patent applied for, 1045 MAPLE. G. E. James. x

FOR SALE—BEST GARAGE IN SOUTHERN California. Don't answer this ad unless you have $5000 to invest. Address H, box 104, TIMES OFFICE. 25

TO LET OR LEASE—FIRST-CLASS HOtel; completely furnished; 100 rooms highest class. Apply ROOM 311, 207 S. Broadway. A2643; Main 2046. x*

HALF INTEREST GOOD BUSINESS; REquire young man; investment $700; investigate. Address O, box 254, TIMES BRANCH OFFICE. 25

PLUMBING BUSINESS; WELL ESTABlished; low rent; good location and business; invoice. Address H, box 17, TIMES OFFICE. 25

FOR SALE—AN EXCEPTIONAL OPPORTUnity in a grocery, delicacy; low rent. See owner and save commission. 'PHONE A1978. 25

MOVING PICTURE SHOW; SMALL TOWN, near Los Angeles; nice business for man and wife. Address H, box 192, TIMES OFFICE. 28

FOR SALE—FIXTURES OF CIGAR STAND, all or to suit; also bootblack stand and one large electric fan. Call at 834 E. FIFTH ST. x25

FOR SALE—$1500 BUYS FIRST-CLASS MILlinery store, low rent and good location, in city. Address E, box 115, TIMES OFFICE. 24

BARBER SHOP, TWO CHAIRS, GOOD LOcation, cheap rent. Cash or terms. Address G, box 125, TIMES OFFICE. 25

ANY ACCOUNTS AGAINST DRIVER NO. 15, Magnet Laundry, F. L. Wilson, paid at SPOKANE REALTY, 502 S. Main. 24

FOR SALE—FIRST-CLASS SODA PLANT in good condition, doing good business. Address H, box 87, TIMES OFFICE. 25

FOR SALE — RESTAURANT, DOING A good business; good location. Price right. Inquire at 827 EAST 5TH ST.

FOR RENT—TAILORING, PRESSING AND cleaning; best corner in city; lease; low rent. 558 FREMONT. 26

FOR SALE—CORNER GROCERY, $400; horse and wagon, fixtures and entire stock. 'Phone SOUTH 2421. 25

FOR SALE—RELIABLE BUSINESS; SMALL capital required. Address H, box 139, TIMES OFFICE. 24

FOR SALE—CHEAP, BY OWNER; GOOD grocery, west side; investigate. 'Phone WEST 538. 26

$1250 BUYS HALF INTEREST IN TEA, coffee, ice cream and candy business. 1822 S. MAIN.

SANATORIUM FOR SALE. PHONE PASADENA SUB 155.

FOR SALE—

Furniture.

FOR SALE—FURNITURE OF 8 ROOMS, new bungalow, $175; rent $15. Call 277 E. 47TH ST. Snap.

FOR SALE—HOUSEHOLD FURNITURE, 5 rooms, leaving city. 1126 W. 20TH ST. Home 'phone 29487. 27

FOR SALE—FURNITURE, 4-ROOM COTtage, worth $600, for $175; cheap rent. 321 S. OLIVE. 26

FOR SALE—FURNITURE, LOWEST CASH prices. AUCHMOODY'S, 816-18 S. Spring.

FOR SALE — FURNITURE OF 4-ROOM flat cheap. Inquire at W. THIRD ST. 24

BUSINESS CHANCES—

For Sale.

TO "LINER" ADVERTISERS:

Dating from June 1, classified advertising in The Times will be charged by the word at the present established rate of 1c per word in the daily issue and 1½c Sunday.

Close calculations covering a period of several months, develop the fact that the average number of words in the line are a fraction over seven. This basis for charge, therefore, will prevail after June 1.

Cash "want" advertising has always been calculated by the word, and this regulation will not change the manner of handling it.

The present "want" ad. rate has been in effect for many years, though the circulation of the paper, now more than 50,000 daily and 60,000 Sundays, has trebled during this period. No paper in the United States rate considered, compares with The Times in "want" ad. service.

THE TIMES-MIRROR COMPANY.

ARE YOU LOOKING FOR AN OPPORTUnity to buy interest in old established firm in center of Los Angeles? Come and get and satisfy yourself with the business; $1500 cash and services buys interest in thoroughly established real estate, realty selling, handling properties, renting all kinds of properties and fire insurance business; all the business you can attend to; no cheap affair. Go see Particulars, PHOENIX, 202 and 204 Grant Bldg. x24

FOR SALE—DO YOU WANT A FIRSTclass general merchandise business when profits are extremely good? Sales run between $5000 and $6000; light expenses; rent only $20 per month; if you are interested and want a business that is gilt edge and making money we can put you in touch with good reason for wanting to sell. Address J, box 136, TIMES OFFICE. 25

DO YOU WANT TO GET A HALF INTERest in a good, well established business, making a good profit every week; absolutely sound and bona fide; owner called east; $800 investment; you draw $20 weekly salary and half profits; references given and expected. Address H, box 138, TIMES OFFICE. 24

FOR SALE—CIGAR STORE; FINE CORNER Spring st., store heart of fty; been clearing $225 monthly; mahogany fixtures, National cash register; fresh imported stock of tobaccos; cheap rent; 3 years' lease; will sell at invoice price and easy terms; about $800. Call 825 W. SEVENTH ST. x25

FOR SALE—I HAVE A BIG BARGAIN; the biggest bargain you ever saw in your life; small investment; no reason I sell is because I have too many businesses and I can't attend to both; I will exchange for good property or else for cash; must be sold at once. 241 W. THIRD.

WANTED—PARTY WITH $5000 TO $25,000 cash to take an interest with me in the best land and water deal in California; will bear the strictest investigation. Exclusive given and required. Only those with the ready money need apply. Address XX, box 137, TIMES OFFICE. x*

FOR SALE—MERCHANDISE—

See special bargains offered by Los Angeles department and other stores in the classified columns under above heading. Splendid opportunity to practice economy. Specially selected articles at cut rates; alphabetically arranged.

FOR SALE—$1000; ONLY $1000.

A fine paying bakery and delicatessen, good location and doing business now; will take a lot, or apply on cottage. See

CONWAY & GLEASNER,
x25 405-407 Laughlin Bldg.

FOR RENT—BLACKSMITH SHOP AND tools, situated at Auckland, Cal., Tulare Co. Rent $5 per month; a very desirable location for one seeking health; a good opening for right man in this locality. Address WING BROS. CO., Auckland, Tulare Co., Cal. 25

FOR SALE—ONE OF THE BEST-ESTABLISHED meat market doing a business of $2000 per month and making money; has all of the finest trade of the community; any one winning in this market can make money; address H, box 73, TIMES OFFICE. 25

FOR SALE—MILLINERY STORE, SOUTHwestern part of city; new stock, mission fixtures, modern; light rent; trade, $40 to $50 per week; long lease; owner going east. Golden opportunity for right party. Address H, box 34, TIMES OFFICE. 27

BUSINESS CHANCES—

Wanted and Miscellaneous.

WANTED — EXPERIENCED, ENERGETIC, high-grade business man with $2000 as general sales manager in manufacturing concern; only one of its kind west of Mississippi; producing staple business necessity under injunction; process existing 15 years; $1000 to $100; associates bankers and men of financial standing and integrity. Address H, box 51, TIMES OFFICE. 24

WOULD CONSIDER PURCHASING FROM owner, part or whole interest in established, profitable, local manufacturing or mercantile business; no attention unless nature of business stated; will bear strictest investigation. Highest references offered and expected. Address H, box 179, TIMES OFFICE. 25

HAVE YOU GROCERIES, NOTIONS OR dry goods to sell from wagon? Call, open? Address H, box 62, TIMES OFFICE. 25

SWAPS—

All Sorts, Big and Little.

FOR EXCHANGE—TODAY, HOUSE, PICO Heights, $2500; want lots, diamonds or rooming-house; trade $3000 clear ranch; want home, in Los Angeles. 314 CITIZENS' NAT. BANK BLDG. 24

FOR EXCHANGE—MY SMALL BUT BEAUtiful photo outfit and antique jewelry, embroideries, silver and paintings, for good real estate or cash; all or part; am not dealer. Address J, box 148, TIMES OFFICE. 25

FOR EXCHANGE — LOT IN PASADENA for $100 equity in mortgage; for No. 1 good cow and chickens, and what else have you? 'Phone F2345, 913 S. BROADWAY. 25

FOR EXCHANGE — LARGE MAJESTIC range stove, No. 8, with reservoir, cheap for saddle pony, black or bay. See MARLOW, 1323½ W. 7TH ST. 24

FOR EXCHANGE—STOCK WALLPAPER, paints and painter's trade for 2 cigar pieces of acre property. Owner, F. B. BROWN

Classified Liners.

THINGS ON WHEELS— All Sorts.

AUTOMOBILES.

WANTED — AUTOMOBILES. WE HAVE callers for machines and will hold regular auction each Saturday of automobiles exclusively. Parties will do well to call on us that wish to dispose of their machines, as we have plenty of room and are arranged to handle them in our store. REED & HAMMOND, Auctioneers, 747-749 S. Spring st. Phones—Broadway 3900, Home F3565. x24

FOR SALE—MITCHELL, 35-H.P. TOURING car; 50-horse runabout, at exceptionally low prices; thoroughly overhauled and guaranteed; paint and all parts like new. Remember, when you buy a second-hand Mitchell from us, you get our guarantee, backing the car same as we do new cars. GREER-ROBBINS CO., Mitchell agents, 1501 S. Main. x3

MOTORCYCLES.

FOR SALE—AT JACK CHRISTENSEN'S CYCLERY, 707 South Olive. Fine motorcycle, second-hand, cheap. 25

BICYCLES AND INVALID CHAIRS.

BICYCLES FROM $5 TO $50; TIRES, SUPplies, Yale motorcycles. KNIGHT'S CYCLERY, 136 N. Spring, near First. 24

BUGGIES, PHAETONS, RUNABOUTS.

FOR SALE—BUGGIES, WAGONS AND harnesses, both new and second-hand, at bankrupt prices; large stock purchased at great sacrifice. Now is the time to come get a bargain. CAPITO CARRIAGE CO., corner 13th and Main. x*

FOR SALE—FINEST STANHOPE MADE; A perfect beauty; also imported English saddle; and reasonable offer refused. GROSSCUP, Abbotsford Inn. 25

WAGONS AND CARTS.

FOR SALE—SINGLE WAGON AND HARness; almost new; owner going east. 407 N. FIGUEROA ST. 26

LIVE STOCK FOR SALE— Horses, Cattle, Mules, Etc.

FOR SALE—

AUCTION

TO DISSOLVE PARTNERSHIP.

25 HORSES AND MARES.

MONDAY, JULY 26,

AT 10 O'CLOCK A.M.,

423 W. 12TH ST.,

LOS ANGELES.

1 fine sorrel gelding, 5-gaited saddle horse, weight 1000 lbs., 6 years old; 1 fine dark chestnut 5-gaited saddle horse, weight 1000 lbs., 7 years old; 1 fine black gelding, 5-gaited saddle horse, weight 1050 lbs., 7 years old; 1 fine bay gelding, 5-gaited saddle horse, weight 1000 lbs., 7 years old. The above are as fine saddle horses as you will find in Southern California, all broken and gentle for ladies. 1 fine black driver, 6 years old, well broken and gentle for lady; 5 span well matched drivers, double or single, and saddle horses. Balance are all A-1 well-broken saddle and driving horses, all sound and in good condition; many will suit for livery and delivery purposes. High-grade driving wagon, same as new; set single driving harness. Remember, this stock must and will be sold on above date to dissolve partnership and every animal goes to the highest bidder. Positively no limit or reserve. TERMS CASH. RHOADES & HULL, Auctioneers, Successors to Rhoades & Rhoades, Office—420-422 SOUTH MAIN ST. 'Phones—F1239, Main 1239. x24

FOR SALE—AT AUCTION, MONDAY, JULY 26, AT 10 A.M., 47 HEAD OF HORSES, MARES AND MULES; ALL IN THE PRIME OF LIFE AND IN FINE CONDITION; THESE ANIMALS ARE ALL WELL BROKEN AND USED TO CITY WORK; SOME ARE SINGLE AND DOUBLE WORKERS AND SOME FINE RIDING AND DRIVING HORSES; ALL OF THIS STOCK IS GUARANTEED TO WORK as REPRESENTED OR YOUR MONEY WILL BE REFUNDED. THE STOCK WILL ALL BE TRIED TO YOUR OWN SATISFACTION BEFORE IT LEAVES THE YARD; SALE STARTS AT 10 A.M. AT THE SEVENTH ST. HORSE AND MULE MARKET, CORNER OF SEVENTH AND CROCKER STS. J. D. HOWARD, PROPRIETOR, WILLIAM N. SNOWDEN, AUCTIONEER. MAIN 6296. x

FOR SALE—OWING TO CHANGE IN BUSIness we offer 4 horses; 1 bay horse, 8 years old, weight about 1150; 1 bay horse, 4 years, weight 1000; 1 brown mare, 4 years, weight 950; 1 brown mare, 10 years old, 1250; 1 covered delivery wagon. No dealers or traders. Just money. 4501 Moneta ave. E. P. AHRENS & SONS. x27

FOR SALE—MY 6-YEAR-OLD CLEVELAND Bay gelding; perfect disposition; handsome and well city broken; a fine driver and elegant saddler; have side-spring runabout harness, etc., will separate if desired. Have auto fever, so call this afternoon and get a bargain. 319 W. 36TH ST. 'Phone 21974. 24

FOR SALE—NICE YOUNG TEAM OF MARE mules, 4 and 5 years old, weight 2400 lbs.; first-class workers and sound; one low, blocky team of ranch horses, weight 2400 lbs.; nice gentle family mare, weight 900 lbs.; price $75; also 3 good express and laundry horses. Call 1133 SAN PEDRO ST. 24

FOR SALE—OR EXCHANGE—FOR WHAT have you? Fine driving horse, safe for lady; phaeton, buggy and good harness; would take automobile and take or pay cash difference. 1250 S. LOS ANGELES. x26

FOR SALE—GENTLE BUGGY HORSE FOR ladies, free traveler, 8 years, 1100 lbs., $75; buggy, $75; harness, $15. OWNER, room 8, Dillon Hotel, Sixth and Hope. Stables, 234 San Pedro. 25

FOR SALE — COAL BLACK SHETLAND pony; stallion; weight 500 lbs.; buggy, harness and saddle, $100; would trade for 1200-lb. horse. 132 ELEVADO, Pasadena. 'Phone Main 2786. x25

FOR SALE—1 TEAM OF GENTLE MARES, weight about 1100 lbs., work single or double, true pullers; price right. 575 W. AVENUE 31. Yellow Garvanza car. 25

FOR SALE—CARLOAD FIRST-CLASS YOUNG HORSES FOR DELIVERY, RANCH AND DRAFT; PRICES RIGHT; AT 858 CENTRAL AVE. F. E. FINNEY. 25

FOR SALE — 1050-LB. COMBINATION horse, city broke, sound, $60; good harness, $4.50; death in family; no dealers. Call at 712 SAN JULIAN. 24

FOR SALE—TWO FRESH MILK COWS, giving 4½ and 5 gallons a day; fine stock; A-1 in every respect. H. J. BATEMAN, 2176 W. Avenue 33. 25

FOR SALE—JERSEY-HOLSTEIN, GENTLE for lady to milk, $40; Shetland pony, cart and harness, $75. 229 S. CAHUENGA AVE. 25

FOR SALE—VERY CHEAP, DURHAM-JERsey cow; good order; must sell; ¾ mile east of end of East First-st. car line. J. C. OBERER. 24

FOR SALE—A FINE 1050-LB. BAY MARE; lady's driver; sound and gentle. $150; no use for her; going to sell. 252 LUCAS AVE. 25

FOR SALE—GOOD HORSE, WAGON AND harness. Call at 1426 S. SAN PEDRO ST. Bargain Horse Market. 'Phone South 955. 25

FOR SALE—SHETLAND PONY; GENTLE and kind; suitable for children or aged; must be sold quick. 1129 W.—47TH ST. 25

FOR SALE—STYLISH RIDING OR DRIVing horse; not afraid of anything. Call and make offer. 3213 LONDON ST. 25

FOR SALE—10 TONS CHOICE CLEAN OAT hay; fine straw; at Pacoima. Address H. R. HANNA, Fernando, Cal. 25

FOR SALE—A FINE HEALTHY JERSEY cow, 2¼ gallons; will sell cheap. 2852 E. SECOND ST. 25

FOR SALE—GOOD, GENTLE HORSE AND harness, $50; must sell sure. MACK, 623 Crocker. 24

FOR SALE—HORSE, WAGON AND HARness, $50; team mares, $85. 613 E. SEVENTH ST. 24

FOR SALE—SOUND MARE, 2 WAGONS, harness, cheap. 615 E. 61ST ST. 26

FOR SALE—HORSE, WAGON AND HARness, $65. NO. 770 SAN JULIAN ST. 24

FOR SALE—BAY MARE, HARNESS AND light wagon; price $75. 2629 W. PICO. 24

FOR SALE—$100 BUYS NICE BAY DRIVING horse. 5124 GRANDA ST. 25

FOR SALE—NICE JERSEY COW. 1015 E. 16TH ST. 25

LIVE STOCK FOR SALE— Poultry, Birds, Dogs, Etc.

FOR SALE—ONE DOZEN LARGE RUNT pigeons, also 36 Homers, laying; your own price; no room for them. 2061 OCEAN VIEW AVE., Second st. cars to Westlake ave. 'Phone 51741. 24

FOR SALE—75 PEKIN DUCKS, 10 WEEKS old; full grown, 50c each; 16 white hen pigeons, 50c each. M. W. MINER, Machester and Vermont ave. Take Strawberry Park car. 25

FOR SALE—MEXICAN TIGER; 7 MONTHS old; a beauty. H. L. MILLER & CO., 414 W Seventh.

FOR SALE—GUINEA FOWLS AND EGGS. Address H. R. HANNA, Fernando, Cal. 25

DOGS OF ALL KINDS.

FOR SALE—SCOTCH COLLIE, 1½-YEARS old, cheap. Phone Home 71988, or address 2826 DALTON AVE. 24

LIVE STOCK WANTED— Of Various Kinds.

WANTED — TO BUY SEVERAL GOOD sound horses, 5 to 8 years old, 1200 to 1300 lbs.; must be good travelers. Call H. JEVNE CO. Stables, 13th and San Julian. 24

WANTED—TO BUY, CALVES, BEEF cows, bulls, for cash. JULIUS BACK, 3621 Maple ave. 'Phones South 2887, Home 21940. 3

WANTED—FRESH YOUNG GOAT, REASonable. Ring 102849. 24

LOST, FOUND, STRAYED— And Stolen.

LOST—SCOTCH COLLIE. REWARD. CORNER 27TH AND HOOPER. 24

LOST, FOUND, STRAYED— And Stolen.

LOST—ONE BAY MARE, 9 YEARS OLD; wire cut on left; back branded on left hind leg; chestnut sorrel mare, 3 years old; blaze face; both hind feet white; weight 700; bay mare colt, 1 year old, small. J. C. FARNSWORTH, Garden Grove, Cal. x*

LOST—ON MIDDLE CAR OF ELECTRIC train, leaving Santa Monica at 4 o'clock Thursday afternoon, a wicker suit case, containing lady's wearing apparel. Five dollars reward if returned to 1812 TOBERMAN ST., Los Angeles. 24

LOST — $5 REWARD; ENGLISH SETTER dog, name Velox, white, lemon, ticked on ears; plain round tan collar; no name or number. Finder please return dog to DYASCLINE CO., 214 W. Third st., and claim reward. 25

LOST—ON S. MAIN ST., NEAR BOWEN'S tract, Friday afternoon, coat, containing check book, pass book and two time books. Leave at Citizens' National Bank, or address L. D. DOKER, R. F. D., No. 4, box 145. 25

LOST—WILL PARTY WHO TOOK BLACK silk umbrella from remnant counter on third floor of Broadway Dept. Store, with initials R. H. S. on handle, please return it to the same store, as they are known to owner. 24

LOST—LARGE RED POCKETBOOK, WITH telephone records, between Whittier and city limits. If found, return to TELEPHONE OFFICE on Soto st. near First st., Boyle Heights, and receive reward. 24

LOST—LARGE CARDBOARD BOX, CONtaining 1 gent's suit and 1 lady's pink silk suit, 2 extra skirts, between Ninth and Main, 121 S. Bunker Hill. Return to 141 S. BUNKER HILL. Reward. x* 25

LOST — A GENT'S OPEN-FACED WATCH, Elgin movement, stem winder, screw front and back; lost on Main or Fifth sts. Reward. Address FRANK HEYLEK, Bairdstown. 24

LOST—TUESDAY, A SMALL PURSE, CONtaining about $4 in silver and a small pearl-handle penknife. Return 634 E. 21ST ST. 'Phone South 294. Reward. 25

LOST—FINE SCOTCH COLLIE, YELLOW with large white collar. Owner, D. E. KIEBEL, 14 Strickland Road. Eagle Rock ave. car. Reward for return. 24

LOST—LEFT PURSE CONTAINING $163 IN telephone booth L. A. P. Depot, 12:20 a.m. Return to R. N. NIKCEVICH, 2824 7th ave. West 2256. Liberal reward. 24

LOST — TWO RAILROAD TICKETS, issued to Dewey Hickey, at St. Louis. Return to ALEXANDRIA HOTEL, and receive reward. 24

LOST—A SMALL WHITE DOG, BOTH EARS black; small black spot on left side; answers by name of Moochie. 1421 WILSON ST. Reward. 24

LOST—JULY 24, A RED CORAL OVAL brooch, mounted in silver. Reward. Return to 1139 LAKE ST. Home 'Phone 51650. 25

LOST—STARTING CRANK FOR FRANKLIN auto. Finder please return to FRANKLIN AGENCY, 12th and Olive. Reward. 24

LOST—REDONDO CAR; TAN HANDBAG, watch, D. E. W., car book, house key. HARNER, First National Bank. 24

FOUND—A LADY'S SUIT. OWNER CAN have same by calling at 3636 W. ADAMS and paying for this ad. 24

LOST—A GREEN COVER FOR AUTOMObile tire; leave at WHITE GARAGE, 510 S. Olive and get reward. 24

LOST—COLLIE PUP, ON JULY 23. FINDER please return 948 KENSINGTON ROAD. Dr. Albert W. Moore. 25

FOUND—A LADY'S WATCH. CALL AT 3580 DUKE ST., describe property and pay for this ad. 24

LOST—GOLD FRATERNITY SKULL PIN. Return to 1729 WALL ST. Reward. 25

LOST—PEARL SUNBURST. RETURN TO 1235 W. 37TH ST., and get reward. 25

MINING—

WANTED—PUMPING PLANT TO RAISE water sufficient for ground sluicing, to raise ten feet (suction) and force ¾ of a mile, 40 feet rise. The placer property is located in Calaveras County, California; transportation facilities company formed on the property; will give a large interest to parties who will place the pumping plant in operation; property will stand rigid examination. For full information, address "J. A.," ROOM 14, Fox Heller Bldg., San Diego, Cal. 25

FOR BOND OR EXCHANGE FOR CITY or county property, a partially developed mine with about all machinery to operate. Easy terms to good people. ADAMS, H. WOODS, owner, 219 S. Bonnie Brae st. 25

IRVING & CO., GOLD REFINERS AND ASsayers. Cash for bullion. 123 N. MAIN ST. •

ACME ASSAY OFFICE, 121½ S. BDWAY. Gold, 75c; gold-silver-copper, $1.25. •

WADE & WADE, ASSAYERS CHEMISTS. 219 E. First st. Established 1897. •

ASSAYING—

F. A. SENNET, REFINER, ASSAYER AND smelter. Cash for bullion, fluxes or cyanide products; cost is low. ROOM 146, Wilcox Bldg., First and Spring sts. •

KADISH & BOACH, ASSAYERS, CHEMISTS and metallurgists; assaying and chemical work in all its branches. 217 W. NINTH. •

SILVERSTOCK & STAPLES, ASSAYERS. Up-to-date laboratory work. 223 W. First st. A3064, Main 4206. x*

MORGAN & CO., GOLD AND SILVER REfiners. Cash for ore and bullion. 227 S. MAIN. •

H. A. PEREZ, ASSAYER, CHEMIST AND metallurgist, highest references. Established 1895. 129 N. MAIN. x*

TEACH PRACTICAL ASSAYING, CYAniding, etc. 121½ S. BROADWAY, room 1. •

IRVING & CO., GOLD REFINERS AND ASsayers; cash for bullion. 123 N. MAIN ST. •

ANALYTICAL CHEMIST, H. L. PAYNE, Baverstock & Staples, 222 W. First st. x*

ACME ASSAY OFFICE, 121½ S. BDWAY. Gold, 75c; gold-silver-copper, $1.25. •

MACHINERY— And Mechanical Arts.

FOR SALE—ONE 75-H.P. LAMBERT, DOUble-cylinder gasoline engine; one 75-H.P. Lambert gasoline engine; one 14x14 McKiernan air compressor; one 12½x12 Ingersoll-Rand air compressor; two 4236 air receivers; one 36x36 air receiver; one 2-inch Sullivan steam rock drill, tripod, complete; four 2¼-inch Sullivan air rock drills; one 3-inch Sullivan air rock drill; six new Wells lights, 4000-candle power; 15,000 feet 8-lb. T rail; eight tunnel cars. R. SHERER & CO., 650 Pacific Electric Bldg. Main 2227, F1727. x27

THE ADAMS PIPE COMPANY IS NOW selling ten carloads of new merchant steel pipe from ¾ to 6 inches in diameter at the lowest price ever offered on the Pacific Coast. Call and inspect our goods and save money on your pipe bill. Will give you order special attention and have shipment made promptly. Will furnish any information in regard to the laying of pipe lines. We have experienced men. x*

TYPEWRITERS— Of Various Makes.

ALL MAKES OF REBUILT TYPEWRITers, greatly reduced for one week. Best rentals in city, $2 to $3 month. Remember the number of our store, 132 SOUTH BROADWAY. A3813. L. A. Typewriter Exchange. Main 3813. x*

PATENTS— And Patent Agents.

BECKER & BLAKESLEE (TRACY C. BECKer, Raymond Ives Blakeslee,) formerly of New York. Lawyers and solicitors. Patents and copyrights secured and trademarks registered in all countries. Litigation in all courts. 216-218 MASON OPERA HOUSE BLDG., 327 S. Broadway. 'Phone Main 4721.

PATENTS AND TRADEMARKS SOLICITING and litigation. TOWNSEND, LYON & HACKLEY, 504 Merchants' Trust Bldg., 207 S. Broadway. Home A5101, Main 8130.

G. E. HARPHAM GETS PATENTS, INVENtions financed; patent litigation; 25 years' experience. 617 UNION TRUST BLDG. x*

PIONEER PATENT AGENCY, HAZARD & STRAUSE, founded 30 years, 619 Citizens' Bk. Bldg., 3d & Main. PATENT BOOK FREE. •

JAMES R. ROGERS, EX-EXAMINER U. S. Patent Office, patents. 423 BYRNE BLDG.

GOVERNMENT LANDS— And Land Scrip.

HAVE JUST FOUND COUPLE OF SECtions of fine land open for location, about four hours' ride from Los Angeles. Still raise anything but citrus fruits; water procured 40 ft. down. Want few parties join me locating. You can have 40 to 320 acres. CHARLES E. USSHER, 320 Merchants' Trust Bldg. Main 1738.

SEE US FOR GOVERNMENT LAND. CAN save you money. Have located thousands of acres. 623 CHAMBER OF COMMERCE. x*

MAN WANTED TO TAKE UP GOVERNment land. Address H. box 41, TIMES OFFICE. 25

OIL PROPERTY—

THE ADAMS PIPE COMPANY IS NOW selling ten carloads of new merchant steel pipe from ¾ to 6 inches in diameter at the lowest price ever offered on the Pacific Coast. Call and inspect our goods and save money on your pipe bill. Will give you order special attention and have shipment made promptly. Will furnish any information in regard to the laying of pipe lines. We have experienced men. x*

TYPEWRITERS— Of Various Makes.

ALL MAKES OF REBUILT TYPEWRITers, greatly reduced for one week. Best rentals in city, $2 to $3 month. Remember the number of our store, 132 SOUTH BROADWAY. A3813. L. A. Typewriter Exchange. Main 3813. x*

PERSONAL.

Mrs. James Jackson, Mrs. L. H. Mabbett and G. B. Jackson, tourists from Paterson, N. J., are staying at the Alexandria.

Mr. and Mrs. Theodore Brewington of Kirkville, Mo., are among the late arrivals at the Angelus. Mr. Brewington is a banker.

J. R. Alexander, a cattle man from Laredo, Tex., is one of the guests at the Lankershim.

Walter H. Davenport, a merchant from San Antonio, Tex., is at the Angelus with Mrs. Davenport and Miss N. Davenport.

W. A. Grunewald, one of the proprietors and managers of the big Grunewald Hotel in New Orleans, is at the Alexandria with Mrs. Grunewald.

Dr. Hans Schwab and Frau Ellen V. Walthausen of Konigswinter, Germany, are late arrivals at the Westminster.

E. W. Clayton of Safford, Ariz., is registered at the Hollenbeck. Mr. Clayton is cashier of the Bank of Safford.

G. W. Grim, a mining man from Kingman, Ariz., is registered at the Nadeau.

A. Gould, the claim agent for the Southern Pacific at San Francisco, is registered at the Hayward.

John McWilliams of Odell, Ill., is at the Lankershim. Mr. McWilliams is a capitalist, extensively interested in oil and mining properties on the Pacific Coast.

L. S. Judd, a mining man from San Diego, is among the guests at the Hayward.

Hamilton Phinizy and Miss Eliza, Mary Lou, Marie and Louise Phinizy of Augusta, Ga., have apartments at the Angelus. They are visiting Southern California on their way to the exposition at Seattle.

L. C. Parker of Butte, Mont., is at the Westminster. Mr. Parker is a mining engineer.

Hans Marquardt, a merchant from San Diego, is making his headquarters at the Nadeau while in the city on business.

Mr. and Mrs. D. H. Bowes, R. E. Bowes and V. C. Bowes of Kansas City make up a party of tourists at the Alexandria.

W. F. Whittier of San Francisco is one of the guests at the Van Nuys. Mr. Whittier is an oil man.

Mr. and Mrs. Fred Hind of Terre Haute, Ind., are at the Lankershim. Mr. Hind is a horse breeder.

J. W. Pierce, a wholesale tea merchant from Phoenix, Ariz., is registered at the Nadeau.

PHYSICIANS— With Office and Hours.

LADIES! ARE YOU TIRED PAYING for unsatisfactory treatments?
ARE YOU WORRIED about your condition?
DO YOU WANT TO KNOW the trouble?
DO YOU WANT AN HONEST OPINION?
DO YOU WANT MODERN TREATMENT?
DO YOU WANT A WRITTEN GUARANTEE?
CONSULT A RELIABLE SPECIALIST FOR WOMEN, 622 W. SIXTH ST., SUITE 107.
NO CHARGE FOR CONSULTATION.
NO CHARGE FOR EXAMINATION.
NO CHARGE FOR TREATMENTS.
NO CHARGE FOR ANYTHING EXCEPT CURE.
MODERATE CHARGE FOR A GUARANTEED CURE.
NO MONEY REQUIRED to commence treatment. Painless, safe, antiseptic methods in confinements. Private office. Office hours 10 to 4, Sundays 10 to 1. 'PHONE HOME F7704, BROADWAY 5776. x*

DR. AND MRS. WELLS, SPECIALISTS IN DISEASES OF WOMEN. Their improved antiseptic methods are the result of 25 years' experience in American and European hospitals and are POSITIVELY GUARANTEED in every case they treat. Those who have been unsuccessfully treated elsewhere are especially invited to call. Private home before and during confinement. Consultation free.
Hours 10 a.m. to 4 p.m., Sunday, 10 to 12. 702 S. SPRING ST., room 306. Home 'Phone F7564. Broadway 3011. x*

THIRTY-FIVE YEARS' LADIES' SPECIAList. Consultation FREE. Four regular physicians (registered) in attendance daily. DR. MOLL, Manager, room 1, 416 S. Broadway. x*

DR. CROCKER, 203 MERCANTILE PLACE. SPECIALIST FOR WOMEN. RESULTS guaranteed. Examination FREE. 24

MRS. N. A. REED, Midwife and ladies' specialist. x* 254 W. NINTH ST. Main 5422.

DR. EDITH CRITES, DISEASES OF WOMEN, White house, 341½ S. SPRING ST. x*

MRS. HAUSLER, MIDWIFE, 25 YEARS' experience. 726 E. 21ST ST. 21710. •

DR. INEZ DECKER, 702 S. SPRING ST. Obstetrics. Hours 10 to 3. Room 222. •

MASSAGE— And Other Baths.

TRAINED NURSE AND MASSEUSE would like a few more patients wishing massage treatments. Physicians' references. 'PHONE BROADWAY 9921, A3295, room 6. 24

MME. A. ROSE, VIBRO ELECTRIC TREATMENT. ALCOHOL AND MASSAGE. THE CLAREMONT, ROOM 7, 326 WEST FOURTH ST. 24

MRS. WIDMAYER, HEALER, CURES BY magnetic and vibratory methods; 7 years' experience. 437½ S. Flower. 'Phone F1429. 31

SWEDISH MASSAGE, ELECTRIC VIBRAtion and baths. EMMA ERICKSON, 137 S. Broadway, room 3. 'Phone A5916. x26

SCIENTIFIC MAGNETIC ELECTRIC treatments for poor circulation, etc. 702 S. SPRING ST., Suite 301. x26

BATHS AND MASSAGE. 10 A.M. TO 10 P. m., 254 S. Broadway, Room 107, A4013. MRS. LEPPER. 24

MRS. M. E. STAHMER, 722 LAKE ST., MASsage and baths for ladies. •

ATTORNEYS— And Counselors at Law.

FREE CONSULTATION, MARRIAGE LAWS, damage cases, estates settled, general practice in all courts; experienced attorneys; fees satisfactory. LEGAL ADJUSTMENT ASSOCIATION, 326 Bryson Blk., Second and Spring. 25

LOS ANGELES LAW AND COLLECTION Co. No fee without success. Consultation free. Estates settled, damages, suits, marriage laws, liens, etc. Attorney and Notary, 516 GRANT BLK., corner 4th and Broadway. •

CARLYLE WYNN, ATTORNEY AND NOtary, suite 211, Citizens' National Bank Bldg., Third and Main sts. Consultation free. General law practice, civil and criminal. Telephones A7758, Broadway 2534. 32

DETECTIVE AGENCIES— And Detectives.

CITIZENS' DETECTIVE AGENCY, 412-413 Delta Bldg., 424 S. Spring. All kinds of secret service work; strictly confidential; investigations made in all parts of the world. We guarantee satisfaction in all detective work intrusted to us. F2040, BDWY. 2110. x*

ELMS DETECTIVE AGENCY, WILL UNdertake all legitimate detective work intrusted to it by corporations, attorneys or individuals; correspondence everywhere; very best of references. Established 1897. Office 311 I. W. BLDG., Los Angeles, Cal. •

FREEMAN'S DETECTIVE AGENCY, 409-10-11 Union Trust Bldg., established 1892. Confidential investigations made in any part of the world by expert operatives; prompt and accurate reports on all cases. •

STORAGE— All Sorts.

TO LET—LARGE PRIVATE LOCKED IRON rooms for furniture, etc., $1.50 and $2 per month; trunks, boxes, etc., 25c and $50. Open vans, 16 per day, or 75c per hour. We pack and ship household goods everywhere at reduced rates. COLTEAR'S VAN & STORAGE CO., office 509-11 S. Main st. Warehouse, 15-17 San Pedro st. 'Phones F2171, Main 1117.

TO LET—THE L. A. VAN, TRUCK & STORage Co.'s private rooms for storage, and the largest vans for moving household goods, pianos, etc. Warehouse, 814 LINDEN ST., near 9th st. and Central ave. 'Phones F4672, and Main 173. R. H. DUNNTON, mgr. x*

FREIGHT FORWARDING— Shipping Household Goods.

REDUCED RATES ON HOUSEHOLD GOODS to all points, East and West. JUDSON FREIGHT FORWARDING CO., 200 Central Bldg., 6th & Main, Los Angeles. 'Phones—F1462, Main 714. •

BOILERS— And Boiler Works.

L. A. BOILER WORKS, MFRS. OF BOILers and tanks, special attention to repair work. 119 REDONDO ST. Tel. M. 2357, Ho. 1283.

MODELS— And Modelmakers.

INVENTORS' WORK AND SMALL MACHINery. C. O. GOLDMAN & CO., 1909 S. Main st. x*

IT BEAT ALL.

GREAT SALE OF "THE TIMES," NEWSBOYS MAKE BIG SUMS.

Some of the big winners among The Times newsies.

GINGER! How they sold! The newsboys and postoffice clerks will tell you. The former enriched themselves, and the latter almost broke their backs, handling the big special Elks' number of The Times issued July 17. The mails of the Daily Times all through Elks' week were enormous. As showing the circulation of The Times for that busy period the following letter from Postmaster Flint is of interest:

United States Postoffice, Los Angeles, Cal. aMiling Division, July 12, 1909.

Mr. Harry Chandler, Vice-President and Assistant General Manager the Times-Mirror Company, Los Angeles, Cal. Sir: Replying to your communication of the 21st instant, I submit below the figures showing total amount of second-class matter, by weight, mailed by the Los Angeles Times from July 11 to 20, inclusive:

	Lbs.
July 11	12,482
July 12	1,141
July 13	4,400
July 14	6,398
July 15	7,580
July 16	7,344
July 17	8,162
July 18	23,696
July 19	1,497
July 20	6,995

Very respectfully,
M. H. FLINT,
Postmaster.

This mail circulation of The Times for these days was double that of all the other daily newspapers of Los Angeles put together.

NEWSBOYS' PROFITS.

Andrew Krell (Frenchie) sold over 1500 copies of The Times special Elks' number at Fourth and Broadway from Saturday until Wednesday, inclusive. His profits for the five days were over $80. Frenchie has been selling papers for over six years. He lives at No. 1149 East Forty-ninth street. He saves his money.

Johnnie Turner ("The Candy Kid") sold 1200 copies of The Times in five days at Fourth and Spring streets. He made $60 on Saturday's Times alone.

Louie Dalton and Harry Minus went into partnership and cleaned $30 each for four days' work at Third and Broadway.

It was a very prosperous hay-time for the newsies.

EDUCATIONAL.

CALL FOR BONDS FOR SCHOOLS.

ELECTION IS TO BE HELD IN SAN BERNARDINO.

Date for Voters to Express Their Wishes on Thirty-five-Thousand-Dollar Proposition Is Fixed for the Latter Part of August—Trains Belated by Washouts Arrive.

SAN BERNARDINO, July 23.—The City Board of Education has issued a call for an election to be held Thursday, August 26, at which the question of issuing bonds to the amount of $35,000 to purchase additional school grounds will be submitted to a test of ballots.

It is specially desired to purchase a half block in the rear of the High School for playgrounds, and ground located in the rear of the Fourth-street school for a similar purpose. Besides these tracts the board wishes to secure tracts of land in the north part of town for future schoolhouses.

WASHOUTS DELAY TRAINS.

The first of the Santa Fé belated passenger trains which were scheduled to arrive Thursday reached here today over twenty-four hours late, bearing news of a disastrous wreck and washout on the Albuquerque division, near a small station known as Chamber's, Ariz. Heavy rains caused an overflow of waters from Rio Paereo, which, overflowing the banks, washed out a long stretch of track. A westbound freight train plunged into the ditch, the engine turning over and dragging eleven cars behind it. The train and engine crew jumped to save their lives and were uninjured. The derailed train tore up the remainder of the track and roadbed to such extent it was necessary to make a wide detour with a shoo-fly. Large gangs of track laborers worked twenty-four hours to complete the track to let the train by. If the rains continue it is expected there will be further trouble.

OBITUARY.

Capt. James D. Sinclair.

SPRINGFIELD (Ill.) July 23.—[Exclusive Dispatch.] Capt. James D. Sinclair, hero of many sea adventures, Federal navy captain during the Civil War, and prominent Mason, died here today, aged 80. Three times he circumnavigated the globe. While engaged in cotton trade he had a battle with Jesse James, famous train robber, and was robbed of $25,000. In 1849 he was marooned upon an island, and the story of his advnetures there, and his rescue, read quite like that of Robinson Crusoe fiction.

Gillis Doty.

SACRAMENTO, July 23.—Word has just been received here that Gillis Doty, one of the most prominent Democrats in the county died suddenly this morning at Wilbur Springs, Colusa county. He was 72 years of age and had been a State Senator and a member of the Sacramento County Board of Supervisors.

W. Newton Sharp.

NEW YORK, July 23.—W. Newton Sharp, for nineteen years financial editor of the Evening Sun, died last night, aged 48 years.

PREACHER WAXES WARLIKE.

San Francisco Man Delivers Sensational Address at Huntington Beach Epworth League.

HUNTINGTON BEACH, July 23.—The feature of today's session of the Epworth League was the address of Rev. Dr. George B. Smythe of San Francisco, field secretary of the Foreign Missionary Society. He deprecated strongly the tendency of the Anglo-Saxon race to ascribe to itself every virtue and to minimize the good characteristics of other races, notably the mongolian. Dr. Smythe ridiculed the idea that Japan would ever war with America, though, he said, the people of this State, or a portion of them, seemed to believe that every day there was the danger of a Japanese fleet bombarding San Francisco. He said that it might have been better if it had, during the graft trials in that city, as an effectual way to destroy crime, which the officers of the law seemed unable to punish. The speaker told of the splendid sacrifices of life and property made by Christian Chinese during the Boxer war and their devotion to Christianity.

The missionary attacked the unfairness of those Americans who held up the murder of Miss Sigel by Leon Ling in New York as an example of oriental treachery, when hundreds of girls had been murdered in America by Americans and quite a few in San Francisco. His address was an eloquent defense of the Chinese and Japanese races, whose conversion to Christianity, he asserted, would add much to the faith.

The morning session was given over to a praise service, led by Howard Clark, a Bible lecture by Dr. Hill and an address on "World Evangelism," by Rev. H. E. Murkett of Colton. The latter also spoke of "How to Study About It," with reference to missionary work.

In the afternoon athletic exercises occupied the attention of the members of the league, and included a game of baseball, races and other sports. Vesper service was held on the beach and was well attended.

The lecture by Webster Davis of Los Angeles in the evening was highly enjoyed. His subject was "Abraham Lincoln."

Son of a multimillionaire banker and heir to the powerful Kean interests in New Jersey, John Kean, III, a Harvard senior, is working as a laborer in the gas plant of his uncle, Senator John Kean, at Elizabeth, N. J. Young Kean desires to get acquainted with the business which he will control later on.

HAIRDRESSERS— Chiropodists and Manicures.

15C, 25C, HAIRDRESSING, MANICURING, facial massage, 15c; shampooing, 25c; excellent, of course. FLORENTINE HAIRDRESSING COLLEGE, corner Broadway, entrance 227 Mercantile Place. F7297, Main 7301. 24

MUSICAL INSTRUMENTS— For Sale, Exchange or Wanted.

FOR SALE — UPRIGHT PIANO IN FINE condition; only $160 for immediate sale. Call for inspection. 613 W. FIFTH ST. •

SEWING MACHINES— New and Second-Hand.

FOR SALE—FINE DROP HEAD SINGER sewing machine at your own price. Am going away. 1221½ S. HILL ST. x25

ACCUSED OF ROBBERY.

Two Upland Men Held for Superior Court—Confetti Carnival for Benefit of Band.

UPLAND, July 23.—Andy Bowden and Jack Ellis, who were arrested a few days ago on a charge of having robbed John Gillespie, an employe of a local fruit company, had their preliminary hearing before Justice Crane today and were held under bail of $1000 each to answer to the Superior Court. Bowden found bondsmen.

It was testified that Gillespie had a considerable sum of money in his possession prior to a trip which he took to a nearby winery, in company with the accused men. When the rig was taken back to the stables, Gillespie's purse, containing only $1, was found in the buggy. Officers found the man, very much under the influence of liquor, just south of the Santa Fé tracks. His erstwhile companions were taken to the County Jail on suspicion and later Gillespie swore to a complaint.

The business men of this city intend to hold a confetti carnival on August 5. All stores are to be closed and the day given over to having a good time. The affair will be for the benefit of the Upland Concert Band, which made such a creditable showing at the Elks' reunion in Los Angeles.

WIFE-DESERTER ON TRIAL.

ONTARIO, July 23.—The preliminary hearing of E. F. Arnold, charged with the felony of wife desertion, was held this morning in Justice Pollock's court. The public was excluded on account of the nature of the testimony, Dist.-Atty. McNabb prosecuted and W. E. Wynne of San Bernardino was attorney for the defense.

When Mrs. Arnold came into the courtroom Arnold got up, crossed over to her, threw his arms around her and kissed her. Constable Hardy separated them and took Arnold back to his seat. Arnold was very nervous and could not keep his eyes off his wife.

Mrs. Arnold was the first witness. After telling how long she and Arnold had been married and that they had a child ten months old, she said her husband left July 8, his destination being unknown to her. Annabella Turnbull was at the house for fifteen minutes that morning.

Arnold was bound over to the Superior Court.

SHIPPING.

PORT LOS ANGELES, SAN PEDRO.

ARRIVED—FRIDAY, JULY 23.

Schooner Bertie Minor, Capt. Wickstrom, from Coos Bay.
Schooner Sadie, Capt. Johnson, from Umpqua.

SAILED—FRIDAY, JULY 23.

Steamer Admiral Sampson, Capt. Bartlett, for Seattle, via San Francisco.

TO SAIL—SATURDAY, JULY 24.

Steamer Yosemite, Capt. Jahnsen, for Portland, via San Francisco.
Steamer Higgins, Capt. Higgins, for Fort Bragg, via San Francisco.

IN PORT.

Dredger Long Beach, Wilmington.
Dredger Pacific, Wilmington.
Dredger Golden Gate, Wilmington.
U. S. Dredger San Pedro, turning basin.
Steamer Carolina, loading wharf.
Steamer Hermosa, S. P. wharf.
Schooner John A., N. L. Co. wharf.
Schooner Matthew Turner, S. P. L. Co. wharf.
Steamer Santa Barbara, Salt Lake wharf.
Schooner Advance, S. P. Co. wharf.
Schooner Edward R. Wood, S. P. L. Co. wharf.
Schooner Oregon, S. C. L. Co. wharf.
Schooner Caroline, K. L. Co. wharf.
Schooner Fearless, K. L. W. L. Co. whar

THE CITY IN BRIEF

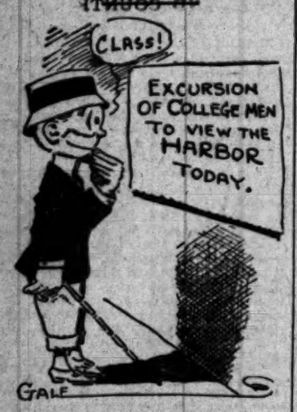

'Rah for Consolidation.

NEWS AND BUSINESS.

Benefit Lecture.

"Some questions of the Day" is the title of a lecture that will be delivered in Korbell's Hall, Boyle Heights, on Monday evening, by Mrs. Marshall Flanaburg. The proceeds are for the benefit of three little girls, who will illustrate the lecture with songs.

For Pacific National Bank.

The Comptroller of the Currency, Washington, yesterday approved the application of J. M. Needland, M. N. Newmark, A. E. Edwards, F. H. Haskell and others to organize the Pacific National Bank of Los Angeles, with a capital of $200,000.

Consolidation Talks.

At the luncheon of the Jefferson Club at the Hollenbeck Hotel at noon today W. D. Stephens and James A. Anderson will speak on "The Consolidation of Los Angeles, San Pedro and Wilmington." All interested are invited to attend the lunch.

Angeleno Travelers Honored.

Dr. W. W. Beckett, Dr. F. M. Pottenger and Dr. F. C. E. Mattison, delegates to the International Medical Congress, which will meet in Budapest on August 29, are now in Paris. While in London they were honored with seats at the head table at the Independence Day banquet of the American Society, through the courtesy of Ambassador Reid, who was one of the speakers.

Excursion to Seattle.

One hundred members of the Chamber of Commerce have made reservations on the special train, which is to make the trip to Seattle, leaving here August 5. The accommodations are limited to 150, and the assistant secretary wishes to issue the printed itinerary and list of members of the party on the 27th inst. Persons expecting to join are requested to notify him at once.

Italians Plan a Festival.

The federation of Italian societies of Los Angeles has announced its plans for a joint festival on Sunday, October 10, to commemorate "Columbus Day" and the discovery of America. The festival is to be held at the famous Cucamonga vineyard of the Italian Vineyard Company, and one of the attractions will be the picking of grapes and wine-making in all its details. The funds accruing from this event will go to the support of the Italian free night school, and at the festival prizes will be awarded to the pupils. A programme of dancing, choruses, band concerts and athletic sports is being prepared.

For Fair Exhibits.

Secretary Wiggins, of the Chamber of Commerce, left last night for the Alaska-Yukon-Pacific Exposition, and on the way will stop at Sacramento to inspect the new building under construction on the State Agricultural Association grounds. The State Fair will open there August 23 and close September 4. On September 28 an auxiliary fair will open at Idora Park, in Oakland, and continue until October 2. It is desired that both expositions have fine displays from Southern California, and yesterday H. A. Green was appointed by the Chamber of Commerce, special commissioner to secure exhibits from this part of the State.

BREVITIES.

To "Liner" Advertisers: Dating from June 1st, classified advertising in the Times will be charged by the word at the present established rate of 1c per word in the daily issue and 1½c Sunday. Close calculations covering a period of several months develop the fact that the average number of words to the line are a fraction over seven. This basis for charge, therefore, will prevail after June 1st. Cash "want" advertising has always been calculated by the word, and this regulation will not change the manner of handling it. The present "want" ad rate has been in effect, for many years, though the circulation of the paper, now more than 50,000 daily and 80,000 Sundays, has trebled during this period. No paper in the United States, rate considered, compares with The Times in "want" ad service. The Times-Mirror Company.

Remember the slogan: "Buy and Boost Home Products." For daily references, see page 11, Part II, of The Times, containing list of wide-awake manufacturers, under the heading "Made in Southern California." You will find there are manufacturers of necessities and luxuries here—manufacturers of things to eat and drink—things for the home, the factory, the office and the farm. Buy them! Try them! There are none better. Buy and Boost, and keep your money at home where it will do you and yours the most good!

Mrs. Lillie Beebe wishes to announce to her patrons that on account of ill health she will positively close her millinery parlors July 30. Parlors, 200 Coulter building.

Dr. Logan, leading oculist, 415 Spring, gives free examination with glasses.

Natick House serves best meals 25c.; Sunday eve dinner 35c. Hart Bros.

Cancers cured or no pay. 727 Grosse.

BODY FEARFULLY MANGLED.

Ranch Hand Killed by Long Beach Car Near Watts While Walking on Track.

Thomas Pearce, 65 years of age, and a resident of Santa Ana, was killed by an in-bound Long Beach car at 9 o'clock last night, near Watts Station.

He was deaf, it is said, and apparently did not hear the bell. He was walking on the track in the direction of a small ranch, where he had been employed, when the accident happened.

The body, which was fearfully mangled, was taken to the Bresee morgue, where an inquest will be held.

Peck & Chase Co., Undertakers.
Removed to their new building, 1213 South Figueroa street. 'Phones Main 61, 35227.

Connell Company, Funeral Directors.
3651 South Grand avenue. Arthur Jenner, Mgr. Connell, 'Phones F3455. 'Phones Main 8455.

NO RECALL.

THIS CHARTER IS A STICKER.

Former Indianapolis Mayor to Tell About It.

Will Speak at Meeting of City Club Today.

Plan Extended to All Towns of the State.

A city charter that has been in operation nearly twenty years, and which was deemed so successful that its plan was extended to all the cities and towns of the State, will be discussed today before the City Club, by Caleb S. Denny, who was elected three times Mayor of Indianapolis.

This charter is the one adopted by that municipality in 1891, and is an adaptation, in a large way, of the Brooklyn charter, which, at that time was regarded as one of the most progressive of the country. Because it provides complete separation of the functions of the administrative, judicial and legislative branches, according to the method of the United States government, it and similar charters are known as "The Federal Plan." Its principal feature is the concentration of administrative responsibility in the Mayor, who appoints all but a few of the officials for indefinite terms.

Mr. Denny was the second Mayor to administer the new system fifteen years ago, and he has since then been closely related to the municipal government of the Hoosier capital. He has been intimate with the development of the charter until its method was considered by the Indiana Legislature in 1905 as past experiment, and it was, with modifications to suit the classification of cities and towns, made the municipal code for the whole State.

TWELVE ELECTIVE OFFICERS.

Under this charter, Mr. Denny will explain, the voters will elect in November only twelve officers for the ensuing four years. They are the Mayor, City Clerk, Police Judge and nine Councilmen. All other officials are appointed by the Mayor. The charter divides the administrative branches into six classes—finance, law, public works, public safety, public health and parks. The Mayor, as the executive, is the head of each department. All hold office at his pleasure. By reason of this appointive power direct responsibility is traced from the Mayor to the humblest laborer, and there is none who may not be dismissed peremptorily for cause.

The Council, although vested with general supervisory control of the city and vested with the power of impeachment of all city officers, is limited to purely legislative duties. No appropriation may originate with it but it may reduce or deny any asked by the administrative branch. Under the charter the administrative branch makes requisition for its appropriations and tax levy in September of each year, and the Council may consider no request that has not first had the approval of the Controller, who is the head of the department of finance.

The calendar year is the fiscal year, and the appropriations thus made in September are available January 1 for the following year, and all unexpired balances December 31 revert to the general fund. These appropriations are in detail for each department and represent the maximum for each purpose for the year.

This system admits of a simple system of accounts, as each department simply charges itself with the appropriation by items, and credits all expenditures. Accounts are all payable monthly, with the promptitude of any well-ordered business institution, and with the benefit of all discounts obtainable.

Outside of passing on appropriations and the tax levy, the Council has purely legislative duties, such as the passing of ordinances, the approval of franchises and contracts. Over all its acts the Mayor has the power of veto, which a two-thirds vote is necessary to overrule.

SIX BUSINESS DEPARTMENTS.

All the business affairs of the city are transacted by the six departments named. Except law and finance, they are headed by bi-partisan boards of three members each, except parks, which has four, and the same uniformity of method is followed in each and in the subordinate bureaus of each. The heads of all departments form what is called the Mayor's cabinet, which meets bi-weekly to discuss general affairs. These meetings are the clearing-house of the city's business.

The charter does not contain recall, the referendum or the initiative provisions. Some recently enacted State laws require the submission of particular franchise questions to a vote just as bonds are submitted, but the freak features are not written into the law. The Mayor is elected for four years, by recent charter change, though his previous term was only two.

Until this year the Council was composed of twenty-one members—fifteen from wards and six at large. But this has been changed so that it will be composed of nine members chosen from six districts. Under the new law the Council will be bi-partisan, because while any party may name six candidates, the nine receiving the highest vote will be elected. As the Republicans and Democrats are the leading parties, the Council is sure to have one represented by a majority of three, at least.

EXPEDITION A FEATURE.

One of the features of the charter is the expedition and legal certainty with which it provides for the appropriation of property for public uses—street openings and widenings. A street may be opened or widened in less than two months. Those who are familiar with the tediousness of the process in Los Angeles will regard this statement as extravagant, but it is not. The charter provides that a resolution, advertised two weeks before adoption, and finally confirmed is binding on all and an assessment roll advertised three weeks, and notice as legally certain as tax notices, may be adopted after the advertising period has expired. There are no court proceedings, hearings before commissioners or referees or other features of great cost.

After the final confirmation of the assessment roll any individual may appeal to the Superior Court, but his appeal affects only his own assessment as to its justness, and does not prevent the opening of the street, or its vacation. If the appeal wins, the city treasury pays for the mistake of its ministerial officers—the Board of Public Works in all cases—and if it loses the individual takes his award or assessment as it stood.

The charter also has other provisions of interest here. It requires all additions to the city or all plats of land to make streets continuous with those already established and of uniform width and without the approval of the Board of Public Works no plat may be recorded. This was worked to keep the streets regular and sightly, and consequently few widening proceedings are necessary.

SAVES FRICTION.

Mr. Denny will show that in its practical working the charter is frictionless between coördinate departments, the duties of each being clearly defined, lacks circumlocution, and is decidedly simple. The Controller controls all expenditures, and his decision is subject to appeal only to the courts. The Council is restricted in the passage of ordinances, and none may be adopted, without unanimous consent of all members elected, until at least two weeks after its introduction.

With a tax duplicate (assessment roll) of $200,000,000, Indianapolis must subsist on a 90-cent tax levy and a debt limit of 2 per cent. The tax limit is statutory, but the debt limit is constitutional and effects every branch of government in Indiana.

Mr. Denny, who is visiting his son, Joseph T. Elliott, Jr., of Hollywood, was chosen Mayor three times by increasing pluralities. After his third election he refused to run again. He was successful each time on a Republican platform promising good business and law and order, and each time he redeemed the pledges, once with such completeness that the liquor interests were driven entirely from party membership. He is an attorney, and will probably be the next candidate for Congress from the Seventh Indiana District.

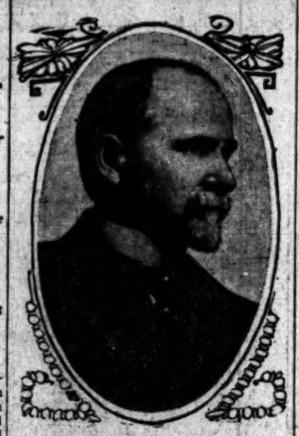

Caleb S. Denny,
thrice Mayor of Indianapolis, who will discuss the Federal plan charter of that municipality before the City Club today.

GOODMAN FREE.

Police Think Wound Sufficient as a Punishment for the Offense of "Peeping Tom."

Believing that a hole in the arm and a fractured bone caused by the bullet is sufficient punishment for first offense for "peeping Toms," the police yesterday released Lon Goodman, colored, who was shot Wednesday night by W. A. Frix for looking into the windows of the Brunson apartments, No. 347 South Grand avenue. The police were actuated in releasing Goodman by numerous letters of references sent to the police by merchants by whom Goodman had been employed.

Frix saw Goodman on a box peering into the apartment-house through a window. Securing a revolver he fired three shots at Goodman as he started to run away. One of the bullets took effect and Goodman left a trail of blood by which he was trailed to his home at No. 1529 West Seventeenth street and placed under arrest.

To the police he admitted that he had been shot at the Brunson Apartments, but denied that he was attempting to commit burglary. He stated he was visiting an employé at the Elks' Club and on his way home saw a light in the apartments. He says he procured a box to look into the window, but did not explain what prompted him to do so.

VITAL RECORD { BIRTHS. DEATHS. MARRIAGES. DIVORCE.

In Memoriam.

[Under this caption The Times will accept for publication, at its regular rate of 20 cents per line, anniversary notices in commemoration of deaths.]

Births.

QUINT. To the wife of Dr. Sumner J. Quint, No. 1217 Arapahoe street, a son.

Deaths.

MILLER. In this city, July 22, 1909, Otto Miller, aged 26 years. Funeral from the chapel of Robert L. Garrett & Co., today, at 2:30 p.m.

THOMPSON. In this city, Charles Thompson, father of Capt. C. H. Thompson. Remains at Sutch's funeral chapel, 846 Figueroa street. Funeral notice later.

MONROE. Otis Monroe, July 22, aged 44 years. Funeral from Sutch's funeral chapel today at 3 o'clock. The Golden State Camp of M. W. of A. will have charge of services at Rosedale Cemetery. Friends invited.

CRANDALL. At the residence of his father, Dr. E. J. Crandall, 1709 West Washington street, George C. Crandall, aged 31 years. Funeral today, Saturday, at 2 p.m., at the chapel of Overholtzer-Mills Co., Pico and Grand avenue. Interment, Odd Fellows' Cemetery. Friends invited.

ASHER. In this city, July 22, 1909, Hugh L. Asher, aged 15 years, dearly beloved son of Mr. and Mrs. Hugh L. Asher. Funeral services today at 1 p.m., from the chapel of Pierce Bros. & Co., 810 South Flower street. Interment, Rosedale Cemetery.

BASTANCHURY. At Fullerton, Cal., July 21, 1909, Domingo Bastanchury, aged 71 years. Funeral from the chapel of Pierce Bros. & Co., 810 S. Flower st., Saturday, July 24, at 9 a.m. Solemn Requiem Mass at St. Vibiana's Church at 10 a.m. Interment Calvary Cemetery.

TABAR. At Ocean Park, Peter, 7 years old, son of Vincent Tabar of Ballona, Cal. Funeral Saturday, 2 p.m. from Ocean Park Parlor of Bresee Bros. & Todd.

SPRINGER. At Ocean Park, July 22, Mrs. Margret Springer, aged 67. Remains at Ocean Park Parlor of Bresee Bros. & Todd.

ISBELL. At his home in Whittier, Thursday, July 22, 1909, James T. Isbell, aged 61 years. Services at Masonic Hall, Whittier, Cal., Saturday, July 24, at 2 p.m.

BINGHAM. At Mentone, Cal., July 20, Wirt Dexter Bingham, aged 36 years. Funeral from chapel of W. C. Chatworthy & Sons' Co., Redlands, July 21, 2:30 p.m. Interment Hillside Cemetery, Redlands. Salt Lake City (Utah,) Easton (Pa.,) Seattle (Wash.) and Lansing (Mich.) papers please copy.

ARBALLO. At Vernon, Cal., July 22, 1909, Rafael Arballo, aged 41 years. Funeral today (Saturday,) at 2 p.m., from residence, Thirty-ninth and Santa Fe avenue. Interment Rosedale Cemetery.

HANNAMAN. July 22, Inez, beloved daughter of Mr and Mrs. P. M. Hannaman. Funeral notice later.

GARNIER. In this city, July 22, 1909, Camille Garnier, aged 62 years. Friends may call at the private chapel of Pierce Bros. & Co., 810 S. Flower st. Funeral Monday, July 26, from Pierce Bros. chapel, at 8 a.m. Mass will be said at St. Vibiana's Church at 9 a.m. Interment Calvary Cemetery.

Marriages.

TIBBETT-PELLIGRINI. Ernest I. Tibbett, aged 22, a native of California, and Lao C. Pelligrini, aged 22, a native of California; both residents of Los Angeles.

NEWBY-M'NEAL. Leon B. Newby, aged 32, a native of Indiana, and a resident of Columbus, Ind., and Emma K. M'Neal, aged 31, a native of Indiana and a resident of Glendale.

WILLERT-ANDERSON. Joseph M. Willert, aged 28, a native of Germany, and Gertrude J. Anderson, aged 43, a native of Germany; both residents of Los Angeles.

WILLIAMS-WHITE. Gilbert R. Williams, aged 25, a native of California, and Jewel White, aged 20, a native of Texas; both residents of Los Angeles.

PIDDE-DICE. Gerald D. M. Pidde, aged 22, a native of California, and Eva S. Dice, aged 19 a native of Illinois; both residents of Los Angeles.

GERHARDT-DAWSON. George W. Gebhardt, aged 56, a native of Indiana, and Mary J. Dawson, aged 48, a native of Arizona; both residents of Long Beach.

CHRISTY-SESSIONS. Fay Christy, aged 27, a native of Iowa, and Edith Sessions, aged 27, a native of England; both residents of San Diego.

VALLE-KIRKWOOD. Allan J. Valle, aged 33, a native of California and a resident of Los Angeles, and Ruth Kirkwood, aged 20, a native of Utah and a resident of Salt Lake.

Divorce.

SUITS. Ethelda A. Drake against George F. Drake. Carrie E. Lozier against Harry Lozier. Ebbie R. DeLong against J. R. DeLong. C. A. DeVelbiss against Louisa DeVelbiss. Lydia A. Harris against Ranse W. Harris. Myrtle L. Conder against Arthur G. Conder. Anna L. Cash against Joseph E. Cash. Nellie Shoaff against W. R. Shoaff.

DECREES. Nancy A. Billingsly from Joseph D. Billingsly, desertion; Alice M. Luna from J. E. Luis, extreme cruelty; Henry H. Fray from Virginia M. Fray, desertion; Charles A. Hale from Florence L. Hale, adultery.

Solid Gold Rings and Lockets
AT 50 PER CENT. LESS THAN .....RETAIL PRICES.....

The great J. P. Trafton Co. $200,000.00 wholesale jewelry stock sale embraces thousands of artistic creations in ladies' solid gold rings, lockets, watch chains, bracelets, neck chains, lavallieres—men's cigarette cases, match boxes, cigar cutters, etc. Cast your eye over these timely bargains. They are representative of thousands of others.

LADIES' RINGS
Ladies' one, two and three stone genuine Australian opal rings.
Regular retail price $6.00 to $20.00.
Our price $2.50 to $18.00.

SOLID GOLD LOCKETS
Plain, engraved and diamond set.
$4.00 Lockets $2.50.
$6.00 Lockets $3.00.
$15.00 Lockets $8.00.

GENEVA WATCH AND OPTICAL CO.
305 South Broadway

Just the Weather for
Peerless Beer
Cool and invigorating, refreshing and healthful. $1.50 per doz. qts., delivered to any part of city.
SO. CALIFORNIA WINE CO.
Phones 10104—Ex. 16—Main 332
518 SO. MAIN ST.

"The Exclusive Specialty House"
Myer Siegel & Co.
251-255 South Broadway
Store Closes Saturdays at Noon
Special this Sat. A. M.
An immense collection of women's fine lingerie waists—regular values $3.50, $3.75 and $4.00, at
$1.95
You have to hurry—store closes at noon.
For Boys
(Ages 2 to 6.)
Knickerbocker suits of fine washable fabrics and hats are offered at very special prices, also sox, belts, and all lines of underwear.
"Seigel's for Women's and Children's Wear"

THE NEW WALKER PORTABLE COTTAGE

For mining or oil camps the lightest portable cottage made. See it at 640 S. Grand ave. F1956; P.O. Box 1372.

Cemeteries.

INGLEWOOD PARK CEMETERY
Two miles outside the city limits, on the Los Angeles and Redondo Ry.; 300 acres of perfect land with improvements outclassing any cemetery on the Coast. 207 S. Broadway, Room 202. Phones—F3303; Main 4659. Supt. Phone A9593

EVERGREEN CEMETERY
Boyle Heights near city limits. Operated under perpetual charter from Los Angeles city. Modern chapel and crematory. Office, 339 Broadbury Bldg. Phones Main 652; A5466. Cemetery—home D1083; Boyle 9.

Rosedale Cemetery
An Endowed Memorial Park noted for its natural beauty; Endowment Fund for perpetual care, over $250,000; modern Receiving Vault, Chapel, Crematory and Columbarium; accessible. City office, suite 302-306 Exchange Bldg., N. E. cor. 3rd and Hill sts.; phone Main 909, A3623. Cemetery office, 1831 West Washington st.; phones 72858, West 30.

Forest Lawn Cemetery
Natural rolling lawns and beautiful trees have made this the ideal cemetery. Perpetual care; plan—eighteen minutes from Los Angeles on the Glendale car line.
Call at offices 324 Wright & Callender Building for free transportation. 'Phone Sunset Main 5453. Home F 2104.

Hollywood Cemetery
Modern Beautiful Select
Five-cent fare—Melrose Line.
208 Homer Laughlin Bldg.
Home A1131. Sunset Main 301.

Monuments
PACIFIC MARBLE & GRANITE CO.
Manufacturers and importers high grade monumental work. 931-933 East First St., Los Angeles, Cal. Phone Sunset Broadway 2009.

Going Up
In spite of the fact that all woolens are advancing in price, we have inaugurated our First Annual Blue Serge Suit Sale.
All blue serges in both plain and fancy weaves have been greatly reduced and you should take advantage of this sale if you want a high-class tailored suit at exceptionally low prices.
See the $19, $24, $29 and $34 values.
Mail orders filled. Write for samples.
BRAUER & KROHN
"TAILORS TO MEN WHO KNOW"
·128-130 S. SPRING·
COR. FIFTH & SPRING
·114½ S. MAIN ST.·

Never $3.00

Yes! It's the Same Fine Hat $3.00 Everywhere Else
Always $2.50 Here
La Touche
256 S. Broadway, Near Third

Siegel's $3.00 HATS
The official expression of what's right for men to wear.
The official styles are here now—soft and stiffs—and the latest straws.
Note the new location
349 SO. SPRING
OPP. H. W. HELLMAN BLD'G.

"Buy Your Piano from the Manufacturer"
Highest Quality.
Best Values.
"Your Only Opportunity."
The Starr Piano Company,
Factory Warerooms,
413 West Fifth Street.

"Manco" Salmon
More delicious than any other salmon you ever ate.
1 sizes—2 for 25c; 15c straight and 20c at grocers.
M. A. Newmark & Co., Los Angeles.

HIGHEST QUALITY ALWAYS.
OUR GEMS AND JEWELS ARE ALWAYS ABSOLUTELY PERFECT
BROCK & FEAGANS

Patronize Home Industry. Good trunks and traveling bags at factory prices, guaranteed to give good results.
G. U. WHITNEY'S TRUNK STORE & FACTORY, 228 S. Main St.

SCOTT'S Emulsion 50c Large Jar
SALVE
Instantly relieves and cures all chronic skin diseases. Recommended by physicians. SUN DRUG CO.'S STORES.

DAYLIGHT STORE. SUNSET M. 7021; HOME
Jacoby Bros.
331-333-335 South Broadway
"SOMETHING NEW EVERY DAY."
Store Closes at 12:30 Saturday

Trade Winners for the Morning Hours

19c Acorn Knit Underwaists	12½c
19c Women's Crochet Trimmed Undervests	12½c
35c Women's Umbrella Knit Pants	25c
65c Women's Crochet Yoke Undervests	25c
65c Women's White Lisle Thread Pants	49c
65c Women's "Pilling" Knit Union Suits	49c
$1.25 Women's "Forest Mills" Undervests	59c
75c Women's Extra Size Lisle Union Suits	59c
$1.25 Women's Knit Union Suits	95c
$2.00 White Lingerie Petticoats	95c
$2.50 White Lingerie Petticoats	$1.95
Slightly Soiled White Aprons	HALF PRICE
$3.50 Two-Piece Combination Suits	$1.95
75c Cotton Crib Blankets, pair	49c
25c Curtain Nets; braid trimmed; yard	11c
30c Unbleached Bath Towels, each	19c
15c 45x36-inch Pillow Cases, each	10c
8 1-3c Large Wash Cloths, each	5c
25c Plain and Fancy Ribbons, yard	10c
45c Plain and Fancy Ribbons, yard	25c
45c Bolt Nos. 1½ and 2 Ribbon, bolt	25c
25c Boa Neck Ruching (6 lengths)	10c
25c Turnado Veilings; black and colors; yard	10c
25c Chiffon Veils; desirable shades; each	10c

Two-Hour Wash Goods Special
8:30 to 10:30 Saturday morning.
Solid color Glasgow Suiting; 34 inches wide; no phone orders; none sent C.O.D. Per yard .....

Santa Fe
A little money goes a long way
Back East Excursion

Round Trip Fares (*Direct Route*)

Atchinson, Kans.,	$ 60.00
Baltimore, Md.,	107.00
Boston, Mass.,	110.00
Chicago, Ill.,	72.00
*Colorado Springs, Colo.,	60.00
Council Bluffs, Ia.,	60.00
*Denver, Colo.,	60.00
Duluth, Minn.,	72.50
Houston, Texas,	60.00
Kansas City, Mo.,	60.00
Leavenworth, Kans.,	60.00
Memphis, Tenn.,	67.50
Mineola, Texas,	60.00
Minneapolis, Minn.,	72.50
Montreal, Que.,	108.50
New Orleans, La.,	67.50
New York, N. Y.,	108.50
Omaha, Neb.,	60.00
Pacific Junction, Ia.,	60.00
*Pueblo, Colo.,	60.00
Philadelphia, Pa.,	108.50
St. Joseph, Mo.,	60.00
St. Louis, Mo.,	67.50
St. Paul, Minn	72.50
Toronto, Ont.,	95.70
Washington, D. C.	107.50

Sale Dates
August 9 to 13, inclusive.
September 7 to 10, 13 to 15, inclusive.
*Tickets to Colorado Springs, Denver and Pueblo will be sold at these special rates only on August 9 to 14.
These tickets are first-class and will be honored on the California Limited.

Special Events
Knights of Columbus.
Mobile, Ala. August 3 to 6, 1909.
Sale Dates, July 27 and 28, 1909.....$76.50
Trans-Mississippi Commercial Congress.
Denver, Colo. August 16 to 21, 1909.
Sale Dates, Aug. 9 to 14, inc., 1909.....$55.00
Extravagant Stopover Privileges.
Ask for folders.
Would be pleased to arrange your trip.
E. W. McGee, General Agent, 334 South Spring.
Home A 9224. Main 708
Santa Fe

ANTI-ANT
Will Rid Your House of Ants
25c at all Drug Stores

N. B. Bla... DRY
EAST SIDE OF BROADWAY, BETW...
Shop Before...
Store Closes Saturdays at...
"Merode"
Summer Ga...
VESTS OR PANTS OF FINE... FINISHED. PERFECT FITTING... WANTED STYLES
Good Union...
FINE COTTON UNION SUITS... LONG OR SHORT SLEEVES... LENGTHS, KNIT TO FIT
CHILDREN'S UNDERWEAR IN... —Main...
"Onyx" S...
Fine Silk L...
WOMEN'S FINE SILK LISLE... WITH DOUBLE HEEL, TOE AN...
Gossamer L...
FINE SHEER GOSSAMER LISL... DOUBLE GARTER TOPS, "ONY...
Children's 35...
CHILDREN'S NICE, FINE SIL... BLACK OR TAN THAT HAVE S... AT 25c. SPECIAL, PAIR
Children's Vacat...
CHILDREN'S ONE-AND-ONE... SIGNED ESPECIALLY FOR HA... SERVICE. PAIR
—Main...
Eleto Toilet P...
ELETO TOILET PREPARATIONS... ABSOLUTELY PURE INGRE... HARMFUL DRUGS NOR POI... ICATE. DAINTY AN...
ELETO VIOLET TALCUM POWD... CREAMELETO COLD CREAM... THEGUL DENTIFRICE... VIOLET AND ORRIS SACHET... ELETO TOILET SOAPS...
ASK FOR FREE SAMPLES OF...
—Main Fl...
Don't Wait!
...e enormous de... ...nd for the new
125 Victor-Victrola
...going to ...evelop a ...hortage
...e Can ...eliver Now
...have a large stock of these instruments ...know, judging from the great demand, th... ...t time. We recommend an early call.
The history of the Victr... popular Victor—notwithst... Come and select you...
Geo. J. Bi...
345-347 So...
Steinway, Ce...
Derby Suits For College
...JR Derby Suits are designed expres... Men—for those who want smart c... ...le that is distinctive. They are beauti... ...ped garments that are very becoming... ...body the clever new style features th... ...tate dress. Just now we are showing ... ...ured expressly for Derby Suits. Yo... ...rd for it, they are "right." Derby S...
...Tailors
...We are furnishing to the people of L...
BEST GAS S...
...st money, together with every facility ...educe. There is no reason for you no... ...it, unless some local trouble prevents... INVESTIGATION DEPARTMENT know.
Los Angeles Gas and E...
645 SOUTH HILL ST...
Phones: Sunset Main 8920.
Hair Good...
Bennett Hair Goods are... satisfactory, more ... and more beautiful...
Prices Reasonable.
BENNETT TOILET ...
N. E. Cor. Fifth and ...

Editorial Section
SHEET—12 PAGES

Los Angeles Daily Times

California del Sur.
CITY AND COUNTRY.

XLVIIITH YEAR. SATURDAY MORNING, JULY 24, 1909. On All News Stands, Trains and Streets. 5 CENTS.

N. B. Blackstone Co.
DRY GOODS
EAST SIDE OF BROADWAY, BETWEEN THIRD AND FOURTH STREETS.

Shop Before Noon Today
Store Closes Saturdays at 12:30 Until Sept. 1st.

"Merode" Underwear

Summer Garments 50c.
VESTS OR PANTS OF FINE SELECTED COTTON, HAND FINISHED, PERFECT FITTING; ALL WANTED STYLES 50c

Good Union Suits 75c.
FINE COTTON UNION SUITS IN HIGH OR LOW NECK, LONG OR SHORT SLEEVES, TIGHT KNEE LENGTHS, KNIT TO FIT 75c
CHILDREN'S UNDERWEAR IN ALL SEASONABLE STYLES.
—Main Floor—

"Onyx" Stockings

Fine Silk Lisles 37½c.
WOMEN'S FINE SILK LISLE STOCKINGS, KNIT WITH DOUBLE HEEL, TOE AND SOLE 37½c

Gossamer Lisles 50c.
FINE SHEER GOSSAMER LISLES, WITH DEEP, DOUBLE GARTER TOPS, "ONYX," OF COURSE 50c

Children's 35c Hose 25c.
CHILDREN'S NICE, FINE SILK LISLE STOCKINGS IN BLACK OR TAN THAT HAVE SOLD REGULARLY AT 35c. SPECIAL, PAIR 25c

Children's Vacation Hose 15c.
CHILDREN'S ONE-AND-ONE RIBBED STOCKINGS, DESIGNED ESPECIALLY FOR HARD SERVICE. PAIR 15c
—Main Floor—

Eleto Toilet Preparations
ELETO TOILET PREPARATIONS ARE COMPOUNDED FROM ABSOLUTELY PURE INGREDIENTS, CONTAIN NO HARMFUL DRUGS NOR POISONS; THEY ARE DELICATE, DAINTY AND EFFECTIVE.
ELETO VIOLET TALCUM POWDER 25c
CREAMELETO COLD CREAM 50c
THEGUL DENTIFRICE 30c
VIOLET AND ORRIS SACHET 25c
ELETO TOILET SOAPS 25c
ASK FOR FREE SAMPLES OF ELETO TOILET GOODS.
—Main Floor—

on't Wait!
enormous de- d for the new
125 ictor- ictrola
ing to op a rtage

Can Now deliver
SAME EASY VICTOR TERMS
have a large stock of these instruments ready for immediate delivery, but judging from the great demand, that every one will be sold in a very short time. We recommend an early call.
The history of the Victrola has proven that it is the most popular Victor—notwithstanding its price—$125 to $250.
Come and select yours today.
Geo. J. Birkel Company
345-347 South Spring Street
Steinway, Cecilian and Victor Dealers

Derby Suits For College Men
All Derby Suits are designed expressly for Young Men—for those who want smart clothes, with a style that is distinctive. They are beautifully cut, easy fitting garments that are very becoming to young men, and they display the clever new style features that are the mark of down-to-date dress. Just now we are showing some new ideas in fabrics, designed expressly for Derby Suits. You'll like them—take our word for it, they are "right." Derby Suits, $35 and up.
Chas. Levy & Son Tailors
448 South Spring Street

We are furnishing to the people of Los Angeles the
BEST GAS SERVICE
and money, together with every facility and long experience, can produce. There is no reason for you not to receive the full benefit of it, unless some local trouble prevents. In this case, let our INFORMATION DEPARTMENT know.
Los Angeles Gas and Electric Company
645 SOUTH HILL STREET.
Phones: Sunset Main 8920. Home 10003.

MODERN WAR SCHOOL.

POPPYCOCK IS SQUEEZED OUT.

Guardsmen at Bay City Camp Get Real Training.

Gold Lace Out of Place in Business Drill.

Uncle Sam Looking After Soldiers' Stomachs.

BY HARRY C. CARR.

Odious though comparisons may be, I couldn't help contrasting the militia camp at Bay City yesterday with another militia camp I visited near there eight years ago.

That older one was a horde of undisciplined rowdies, tumbled into a camp about as sanitary as a pig pen, and lorded over by a political general. It was a sickening waste of good money.

This camp at Bay City is a big military workshop.

Everything like pomp and poppycock and strutting has been severely squeezed out of it. One of the old-time hell-roaring militia officers would be a lonesome man there.

The government has sent four of the crack infantry officers of the army to nurse it along.

Four veteran sergeants with the service stripes of from seven to seventeen years on their sleeves have been detailed to give the militiamen little tips on living comfortably and without sickness in the out-of-doors.

The army has even sent bakers and chefs down from the post at Monterey to show the company cooks how to keep the men's stomachs in fit condition.

Except for one thing this would be the finest military camp ever held in this State. But there are so few men. The regiment has only been able to muster somewhere about 400.

This is due to the reluctance of employers of clerks to let their men have ten days off. The employers do not understand. They cannot realize the almost desperate reliance that the government places on the modern National Guard—how it cherishes this slight barrier between our defenseless nation and the trained army of any country looking for trouble.

It is almost pathetic to see the pains that these army officers are taking to teach, and the eagerness of most of the militiamen to learn.

"I have learned more in the three days we have been in camp," one of the young captains told me yesterday, "than I ever learned during all the years I have been in the National Guard.

SIMPLY PAWNS.

"The big government maneuvers at Atascadero were hot doings for generals and colonels and all the officers of high rank; but I never could find out what they were all about. Somebody would tell me to take my company here; then take it back again, and after a while the colonels and generals would be called up and informed that the Reds or the Whites had made a fierce mistake.

"We captains and lieutenants and the men were simply poor little pawns. But down here, these army officers have already shown me enough that I never heard of to keep me busy all winter teaching to my men.

"This is getting right down to cases."

The camp at Bay City is picturesquely spread out almost on the shores of old Anaheim Landing, which used to be a port way back in the fifties.

At one flank lies the attractive summer resort, Bay City; on the other the lagoon where they used to haul up the lumber-laden lighters in the long ago, when Los Angeles was a little one-horse Mexican town and there was no port at San Pedro.

On the side toward the surf are the wall tents of the regimental band; and back of the band, the Signal Corps.

The Signal Corps men, in command of Capt. Slotterbeck, are leading a strenuous life. They are the only troops in camp with horses to take care of. In the intervals of grooming their fiery old livery nags, they have connected the entire camp by field telephone and strung incandescent lights down the company streets.

VASTY VOICES.

The long, skinny hay-rick thing that goes with a wireless apparatus went up at the end of the company street yesterday, and the military operator, during the day, caught the faint flicker of a very distant wireless message, sent in cipher. Its a creepy and mysterious affair—these voices afloat, speaking from no one knows where.

During the afternoon two heliograph stations were opened, and by night arrangements have been made to signal by acetylene gas lamps.

Beyond the Signal Corps come the conical Sibley tents of the eleven infantry companies which make up the regiment. I don't know who Sibley was, but he burglarized the idea for his military tent from an Indian tepee. It is almost an exact model in brown canvas of a Sioux lodge. It accommodates sixteen men.

At the end of each company street is the cook tent. All the cooks are hired and some, like old Ben of Company K, have been to every encampment for years. Nevertheless, the two government cooks taste the biscuits relentlessly. The government knows that bad cooking kills more soldiers than bullets—twenty to one.

Even the army officers have to admit that these tents are almost models of cleanliness and sanitation.

At right angles to the company streets come the miscellaneous but impressive abodes of company officers; majors beyond, and then the colonel and his staff, and the army officers and the hospital tents.

In front of Col. Schreiber's tent are the furled regimental colors in stack.

Every time you go by, a sentry barks at you to take off your hat; and if you take your hat off, the mouthpiece of the government gives you a bark because you didn't do it right.

It makes you so nervous that every time you hear a man clear his throat you furtively grab off your hat, even

(Continued on Third Page.)

HAMMERING AWAY HARD IN A MILITARY WORKSHOP.

Capt. Frederick Knudsen. Lieut-Col. N. F. Bullard. Capt. Murray Baldwin. Lieut Jennings B. Wilson.

Instructors detailed by War Department.

Passing in review.

Signal Corps busy.

Photo by Jos. Roberts.

Col. Schreiber (extreme right) and staff.

Southern California's citizen soldiery in camp and in training under army instructions at Bay City.

ANGUISH.

FAINTS WHEN FOUND GUILTY.

Mrs. Driggs Is Overcome by Jury's Verdict.

Foreman's Voice Trembles and Hand Shakes.

Prisoner's Attorneys Will Appeal at Once.

The jury in Judge Davis's court, at 8:07 o'clock last night, returned a verdict of guilty in the case of Gertrude Driggs, who was charged with having forged the signature of the late John J. Charnock to a lease and option to 127 acres of land at the Palms.

The jury retired at 5:20 o'clock and at once voted unanimously that Mrs. Driggs's guilt had been proven. An adjournment was then taken for dinner and immediately after that function word was sent to the clerk of the court that a verdict had been reached. Judge Davis was summoned.

Mrs. Driggs sat with her daughter and three other women at the rail, and, as the jury filed in, the elderly prisoner looked appealingly at the men who had her fate in their hands.

The daughter, Mrs. Florence Thorbus, as if divining what was coming, tried to prepare her mother for the worst and, putting her arms around her neck, whispered to her.

"Gentlemen of the jury, you have agreed upon a verdict?" was asked.

"We have," answered N. H. Mitchell, the foreman.

"Will you read it?"

FOREMAN'S VOICE TREMBLES.

Mitchell's voice trembled, and the paper in his hand shook as if he was suffering with an attack of ague, as he read: "We, the jury in the case of the State of California against Gertrude Driggs, find the defendant guilty as charged."

Heart-breaking cries of "Oh! oh!" escaped mother and daughter. Mrs. Driggs fell over into the lap of Mrs. Thorbus, and sobbed violently.

She looked appealingly at the faces of the jurymen once, but, seeing no mercy there, gave another cry and seemingly fainted. Water was brought and she revived and continued to weep.

"The jury is discharged," said the court. Then the prisoner was taken to the County Jail. Her attorneys said an appeal would be taken at once, and that it will then be at the discretion of the court to admit her to bail.

During the trial Mrs. Driggs had preserved an imperturbable demeanor. When the strongest evidence was given against her, she looked with apparent indifference over her glasses at the jury. Her self-possession was the wonder of all who saw her.

When the jury retired Mrs. Driggs chatted pleasantly with friends, and if she was anxious, nobody knew it. Her daughter, Mrs. Thorbus, displayed great uneasiness, and at intervals gave way to tears.

Yesterday was devoted to oratory. The first speaker was former Judge Noyes, and it was after 5 o'clock when W. J. Ford, Deputy District Attorney, finished his argument in behalf of the people. Judge Davis was anxious to dispose of the case yesterday, and there was no lagging in the proceedings.

Attorney Noyes made a strong appeal for the acquittal of Mrs. Driggs, and scored Attorney Charles M. Ackerman, who went on the stand as a

(Continued on Second Page.)

THE PUBLIC SERVICE—In the Courts and Offices.

SUMMARY OF THE DAY.

The Council will be asked to repeal the new residence district law because it is found to stifle any new industry outside of a small district.

The first conviction under the amended law relating to punishment for failure to care for minor children was secured in Judge Willis's court yesterday. George Pyatt, a Cornwall Englishman, may go to the penitentiary.

Charles Lathrop has sued the National Sugar Company and certain promotors. He says it was represented that the concern had a patent for extracting sugar from wood and charcoal, which representation, he alleges, was false. He prays for return of money invested in the concern.

AT THE CITY HALL.

ORDINANCE BLOW AT INDUSTRIES.

RESIDENCE DISTRICT LAW WORKS THE WRONG WAY.

Operates to Prevent the Establishment of Any Manufacturing Outside of a Narrow Industrial District and Its Repeal Will Be Demanded—Meant the Opposite.

The Council is to pay penalty for another of its sudden impulses when a demand will be made on it next Tuesday for the repeal of the ordinance passed two weeks ago making the whole city a residence district, except that portion already designated as an industrial district.

The Council acted on this ordinance as it has on scores of others, hurriedly and without sufficient information, and the result will be its revision at leisure. It was intended that all future attempts to establish industries would be subject to inspection by the Council when request was made for the creation of new industrial districts.

The few days the ordinance has been in force have brought a general complaint from all affected by it, public officials as well as business men. Under it nothing may be established outside the narrow district beginning at Avenue 34 and following the Los Angeles River to the south city limits. The ordinance is so comprehensive in its details that no industry may be legally maintained outside the small district named, even though it has existed for years, and none using crude oil may continue. This was found out when applications were made at the Building Inspector's office and the Fire Commission's rooms for permits. These officials had to refuse many.

Building Inspector Backus said yesterday that the ordinance was practically a damper on all industries outside one region and that it would stifle new ones.

This was not the intention of the Council, and the members say they will be as quick to remedy the mistake as they were to make it, though it is believed after deliberation an ordinance practically of the same import will be framed. The object is to prevent the invasion of exclusively residential districts by small industries and the Council in its hurry thought this had been accomplished. It will repent at leisure, after the ordinance is repealed.

City Assessment Roll.

The revised figures of the City Assessor on the work of the Council, sitting as a Board of Equalization, show that the assessment roll total will be $275,890,396. They also show that the total reductions made by the Council in its work were $2,104,445, of which $235,890 was on real estate, $431,810 on improvements and $1,436,745 on personal property (corporations.) The new roll will increase the city's revenues from taxes over $160,000 and not $200,000 as inadvertently stated.

AT THE COURTHOUSE.

FINDS NO SUGAR IN THE WOOD.

INVESTOR IN PROMOTED STOCK WANTS MONEY BACK.

Says It Was Represented to Him That the Company Had a Patent by Which the Sweet Commodity Could Be Extracted from Charcoal. Prays to Have Receiver Appointed.

The National Sugar Company, C. P. Stewart, C. S. Hutchisson and Wayne & McGraw, promoters, are parties defendant in an action brought in the Superior Court yesterday by Charles Lathrop, who asks judgment for $1451.50 expended in purchasing shares of the capital stock of the concern.

Lathrop says that in July, 1907, he invested $740 in 989 shares of stock, and later purchased 1805 more shares for which he paid $711.50.

He says it was represented to him that the corporation owned a valuable patent by which sugar could be made out of wood and charcoal and, believing the representations made, he invested his money. He now declares that the promises and professions of the promoters of the company were false and asks that he be given judgment for the amount he has invested. He also asks that a receiver be appointed to look after the affairs of the National Sugar Company.

NEW LAW INVOKED.

FOR FAILURE TO PROVIDE.

The first conviction in the Los Angeles county courts under the new law, making it discretionary with a trial judge to send to the penitentiary or County Jail one guilty of failing to provide for his minor children, was secured in Judge Willis's court yesterday. It only required the jury about three minutes to reach a conclusion.

The accused was George Pyatt, a Cornwall Englishman, and a brushmaker, who was arrested on a complaint sworn out by his wife, Fannie Pyatt, charging him with not supporting their minor child, Gladys Pyatt, aged 3½ years.

The woman testified against her husband. She said he was too lazy to work; that when it rained it was too wet, and when the sun shone it was too hot. The wife is at work in one of the hotels of this city. Pyatt testified that in ten weeks he had earned only $42. He peddled stuff on the streets and fondly dreamed when he would some day be a great merchant.

Pyatt will be sentenced Monday. Under the new law the court can make the crime either a misdemeanor or a felony and send him to the penitentiary for not to exceed two years or confine him in the County Jail. Another way of disposing of the case may be to compel Pyatt to give bond that he will support the child and this action will doubtless be taken by Judge Willis.

RYAN ARRAIGNED.

ACCUSED OF MURDER.

Albert Ryan, organizing secretary of the Western Federation of Miners, was arraigned before Justice Ling yesterday charged with the murder of Otto Miller. His examination was set for next Friday.

George Thompson, alias L. S. Parker, also known as the "daylight burglar," was arraigned in the same court on two charges of burglary. The examination was set for Monday. His bail was fixed at $5000. Unable to furnish it, he was returned to the County Jail. It is understood that at the proper time the accused will enter a plea of guilty and ask for probation. Thompson's brother, who is held under the name of "Charles Puckett," may be released, as there seems to be but little if any testimony against him.

D. Gentry, charged with mistreating Ada L. Stanton in April last, who was taken into custody by Deputy Constable Johnson in San Diego, was arraigned. His examination will take place next Thursday. Not being able to furnish $3000 bond, he was sent to jail.

C. Gonzales and T. Rodrigues, against whom complaint had been made that they stole a bullfighter's suit at No. 117 Marchessault street, were arraigned and, in default of $2500 bail, each were sent to jail. The examination will take place Monday. Gonzales had just completed a one-year term at Folsom for robbery.

HE GOT THE MONEY.

AND DESERTED HIS WIFE.

Nancy A. Billingsly, a gray-haired elderly woman, was plaintiff in a divorce action brought against Joseph D. Billingsly and her testimony was heard in Judge James's court yesterday. It developed that they were married in Charles City, Iowa, in 1906, and that the husband left her a year ago.

When asked why Billingsly had deserted her the woman said that her husband was dissatisfied with her because she would not furnish him any more money. She declared that when she first came to Los Angeles, she had brought several hundred dollars with her and that he borrowed that as soon as they arrived here. He then wanted her to send back East to her friends and get more, but she refused to do that and he went away. The last she heard of him he was in Santa Ana.

She was granted a decree.

COURTHOUSE NOTES.

BREVITIES MISCELLANEOUS.

DESIRE TO MORTGAGE. The officials of the Covina Methodist Church have filed a petition in the Superior Court, asking for permission to mortgage lots 15, 16 and 17, block 3, in Covina, for $9000. It is alleged by J. M. Whitsel, president of the board of trustees, that the congregation is already in debt to the extent of $4000, and the balance of the money is needed for the purpose of the organization.

STOCK TRANSACTION. Frank E. Walsh, in an action brought against F. E. Robinson, asks for an accounting in a stock transaction, and the delivery to him of 1500 shares of the Sacramento Valley Land Company, and 3738 shares of the Central Canal and Irrigation Company, or a judgment for $13,900.46. It is represented that the shares of stock are held in trust by the defendant.

LEAVE GRANTED. Judge Wilbur yesterday granted the petition of the San Fernando M. E. church to mortgage real estate.

ACTION FOR DAMAGES. John H. F. Peck and the Anderson Realty Company ask a judgment against the city of San Pedro for $4100 damages alleged to have been sustained by his property by the establishment of the grade on Eighteenth, Nineteenth and Rena streets. It is declared that the property of the defendant has been almost ruined by the action of the city authorities.

SUES FOR FILTER. For the sale of what is known as the Sweetland Filter Press, E. J. Sweetland brought suit against the Los Angeles Ice and Cold Storage Company yesterday, praying for a judgment for $500. It is alleged that the property is now at the Fourth-street power plant of the defendant corporation and in good running order when taken proper care of. The suit is on a contract to purchase.

OUT ON BOND. In Justice Summerfield's court yesterday, William Foerbera, collector for the Allaway & Layton Co., charged with embezzlement, gave $1500 bail. He will be arraigned August 9.

DECLARED DELINQUENT. Jack Feierstein, a boy charged with stabbing a companion, Frank Burres, at the Grand-avenue skating rink, was declared a delinquent yesterday by Judge Wilbur. He will be compelled to make monthly reports to Capt. Dodds, probation officer.

LEFT TO FAMILIES. The will of David B. Fisher was offered for probate yesterday. It disposes of an estate of $5350, of which $2000 goes to his brother, Alfred W. Fisher; $100 to a brother, Jesse E. Fisher, and $50 to a brother, William D. Fisher. The balance of the property is left to the wife, Martha M. Fisher. By the terms of the will of Margaret Opp, an estate of $3550 is bequeathed to two sons, Louis Opp of Belleville, Ill., and Anthony Opp of Los Angeles, and two daughters, Kate Berchtold and Lizzie Nitch, share and share alike.

SUE FOR MAINTENANCE. Lena F. Stoneburner brought suit against Clarence M. Stoneburner yesterday asking that she be allowed $50 a month for maintenance. She says they were married in Cincinnati, O., in April, 1907, and that her husband has treated her in a cruel and inhuman manner. The plaintiff also alleges that she understands her husband is arranging to depart from the city and leave her penniless and on the charity of her friends. Marie Wiley entered suit against Leonard L. Wiley for an allowance of $45 a month for the care of herself and child. They were married in Quincy, Ill., in 1907, and several months ago the father ran away with the minor child of the couple.

NO DAMAGES. Judge Monroe yesterday decided the damage action brought by Emily and William Barry against the Los Angeles & Redondo Railway for $3000. The suit was on account of injuries received by Emily Barry by being knocked down by a car of the defendant last September. The decision is in favor of the railway company. In the opinion of the court Mrs. Barry had no right of action. She testified that her right arm was fractured by the impact of the car.

INCORPORATIONS. Papers for the following incorporations were filed in the office of the County Clerk yesterday: Toyo Club, by Shikanosuke Sasai, S. Shimonoto, T. Yamoshita, S. Murasoka, K. Ikebata, S. Kishi and I. Tsiyi; Gas Range and Heating Company, capital stock $50,000, by G. W. Lawyer, Thaddeus Lowe, N. H. Campbell, George H. Minier and O. W. Orcutt; Pacific Turkish Bath Club, by T. J. Rader, Dr. Alexander Pattie and Earl MacGowan.

CONDEMNATION SUIT. The city of Los Angeles has sued John S. Maltman and others, owning property on Bellevue avenue, asking that they be compelled to set forth their interest in the same. It is set out that the land is needed by the city for drawing of, draining and caring for the precipitated storm water in that vicinity.

TO ENFORCE LIABILITY. The Kimball & Chappell Co. seeks to enforce the law of liability of stockholders in a suit brought against Mortimer Fleischhacker and Emma Rosenbaum to collect $746.59 alleged to be due from the Wentworth Hotel Company.

BITTEN BY DOG. Five thousand dollars is the value of a dog bite, according to a complaint filed by Edmund A. Wedderien, through his guardian, Paul Wedderin, against Walter Lacey, owner of the canine. The lad was bitten March 17 while playing at Temple street and Beaudry avenue.

SEEKS CHANGE OF NAME. Frank M. Moody has filed a suit to have his name changed to Frank M. Marshall. He says that his mother married W. R. Marshall in Hutchinson, Kan., in 1887, and that, although his real name is Moody, he has been known as Frank M. Marshall.

THE INFERIOR COURTS.

DECIMALS HIT BEER CASES.

ATTORNEY TELLS ABOUT THE ALCOHOL PERCENTAGES.

Amateur Detectives Figure Largely in Trial of Proprietor of Cafe Charged With Violation of the Liquor Ordinance—Woman Sleuth Admits That She Was Paid.

Amateur detectives held the boards and absorbed the limelight before Police Justice Rose yesterday afternoon in the jury trial of George P. Arnerich, charged with illegally selling liquor at his Good Fellows Grotto, No. 341 South Main street. The proceedings promise to consume several days. The twelve men in the box seemingly relished the relief from ennui, usually resultant from police court cases, provided by the amateurs.

The presiding magistrate joined in the laugh which came from the jury box when one of the "detectives" testified that he could tell beer by sight. Attorney Fleming, for the defense, was somewhat abashed by the declaration and stated in his tenure of office as prosecuting attorney he had several times offered what he believed to be beer as evidence, but had seen it proven before his eyes that the "stuff" in the bottles contained less than the stipulated 3 per cent. of alcohol and that he had lost his cases.

The amateur admitted he did not know what the law was on the percentage of alcoholics required, but nevertheless knew beer when he saw it, and could swear whether it was beer or not. The court was not so sure that he could tell the difference, and carefully rose and examined the labels of four bottles of the amber fluid introduced as evidence. He declared himself that the bottles were labeled with a familiar brand, but further than that would not commit himself. The corks of the bottles had not been pulled.

The same witness furnished the jury the information that as a "stool pigeon" for the police he is paid on a ratio of convictions and in six weeks drew a compensation of between $10 and $15 and an expense account of between $5 and $6. He declared he received no compensation for the part he took in securing evidence against Arnerich.

Police Officer Fred A. Brown was the first witness to testify. He told of entering the Good Fellows Grotto on several occasions with men and women amateur detectives and especially on the night of June 26, when he went to the place with Ernest B. McDonald, Mrs. Della May and Mrs. Vendetta McMann. That was the night he alleges four bottles were procured without ordering a meal. They were the bottles introduced in court and which Justice Rose would not admit in evidence.

A pathetic incident arose on cross-examination when Brown was asked if he had not twice been convicted of felonies. The witness admitted he had, but asked to explain to the court and jury the circumstances of the convictions.

When allowed to do so he stated that when between 17 and 18 years of age and when he was the sole support of his mother, he stole a sack of hams and sent them to her. He was then earning $5 a week. After serving six months at the Lansing, Kan., penitentiary, he was unconditionally pardoned.

His second conviction, he stated, was in Enid, Okla. He testified that he was in the transfer business, and that his wife "raised" a number of freight bills. Rather than have her brought into court he stood trial and was convicted. After conviction it was discovered that his wife had raised the bills and his case was dismissed and thrown out of court. She was never tried. The couple separated soon after.

Ernest B. McDonald, who was with Brown and the two women the night the evidence was secured, testified next, and soon relieved the tension brought by Brown's testimony as to his prison records by his declaration that he knows beer by sight. He corroborated Brown's testimony as to the buying of the beer.

Repeatedly he stated that he is a "detective." When cross-examined and asked if he was ever in the public servie in any capacity in California, he stated that for one week he had been a deputy sheriff and was employed to "herd" automobiles during the Santa Monica auto races. That had been his only official work, he stated, and his appointment at that time was procured by an automobile club and not by invitation of the Sheriff.

Mrs. Della May first stated that she undertook the securing of evidence against Arnerich because of her desire "to get all such places," but later admitted that she had done such work before and had been paid for it by the police. In her desire "to get such places," she said she was actuated by her opposition to the liquor traffic. The case will be continued today.

Witts Arraigned.

Charged with assault with a deadly weapon, Theodore Witts was yesterday arraigned before Police Justice Rose and held for examination on July 28 under $5000 bail. Being unable to furnish the bond, Witts was remanded to the City Jail.

The offense with which Witts is charged was committed on the night of May 11. He had been rooming at the home of William T. Hampton at No. 1664 East Fifty-first street, and became infatuated with Mrs. Hampton. Noticing the attention Witts was paying to Mrs. Hampton, the husband ordered Witts to leave his home.

The following night the Hamptons were visiting at the home of H. K. Smith at No. 1634 East Fifty-first street. Witts called at the house, but was told by Smith to leave. He was escorted to the door by Hampton and Mrs. Smith.

As Witts stepped onto the front stairs he drew a revolver and began firing. Mrs. Smith fell with a bullet through her arm. Hampton drew a revolver and returned the fire. Witts ran down the street.

Witts came to his room downtown, secured a fresh supply of cartridges, reloaded his gun and returned to the Smith home about midnight. The Hamptons were still there. As Hampton opened the door when Witts knocked, Witts fell into his arms through the portal and fainted. His shirt was saturated with blood. Witts was taken to the Receiving Hospital, where it was found he was suffering from a bullet wound in his chest, probably inflicted in the duel with Hampton earlier in the evening. Witts was taken to the County Hospital and released from that institution Thursday and taken to the City Jail.

Mrs. Gertrude Driggs,

convicted last night of having forged the signature of the late John Charnock to a lease of valuable lands to herself for ten years.

Alleged Gamblers Plead.

C. E. Roberts, Elmer Ellsworth, A. Mitchell and F. N. Shaw, who were arrested early yesterday morning in a police raid on the Pacific Athletic Club at No. 535 South Broadway, pleaded not guilty to the charge of gambling before Police Justice Fredericksson yesterday. They furnished $100 bail, and their hearings were set for September 16.

H. T. Faust, manager of the place, who was also arrested, entered a similar plea and furnished $200 bail. His examination will be held September 15. Attorney Robert Todd appeared for all the defendants. The District Attorney's office has under advisement the issuance of a complaint against Thomas J. McCarey, who is president of the club, for maintaining the institution.

The five officers who made the raid state that they stood on a fire escape for an hour and watched the game, witnessing the passing of checks and entries made in the club book. This book, which was seized, shows the amount of checks issued and returned to club members who participated in the games. When the men under arrest were taken to the station they gave fictitious names, but yesterday in Police Court they gave their true ones.

The police say that the title of athletic club is simply a blind, and that, besides the card tables and other paraphernalia seized, the rooms contained only two pool tables, which showed little indications of use. The police state that the place was raided once before when there was $23,000 in checks on the tables engaged in play.

MANY NEW LAWYERS.

Forty-nine Out of Fifty-nine Applicants for Admission to Bar Pass Examination.

Out of fifty-nine persons taking the examination before the justices of the Court of Appeal for admission as attorneys and counselors-at-law, forty-nine were successful. Those who passed are Clarence Goodrich Atwood, Irvine P. Aten, Charles Leland Bagley, William Smyllie Baird, Alfred L. Bartlett, John Beardsley, John Edward Biby, Henry Brown, C. L. Brewer, Ray L. Chesebro, Reginald W. Clapp, J. E. Coberly, Edward Deltrich, Homer Donnell, F. C. Dunham, Harold A. Gilman, Thomas Charles Gould, Emmanuel F. Gerecht, Raymond W. Heffelfinger, Alonzo D. Hitchcock, C. Brooks Johnson, Walter Gould Lincoln, John Wesley Luter, Wiley Wells Mather, Melrowe Martin, George Curtis Mansfield, W. P. Mealey, Joseph Netz, Clark A. Nichols, Mrs. Lucretia H. Norman, James O. Phillips, Earl Curtis Peck, Samuel Hollins Pardue, Lewis B. Randall, Jay Elisha Randall, William Ardis Robertson, John Schlegel, Louis B. Stanton, W. F. Shelley, Mark Hopkins Slosson, Byron Dick Seaver, James Roderick Thompson, Raymond George Thompson, Philip Storer Thacher, Harold Edwin Thomas, Amasa Randall Tourtellot Truex, Albert D. Trujillo, R. H. F. Variel, Jr., and Charles F. Williams.

U. S. MARSHAL'S DISBURSEMENTS

The United States Marshal's report for the quarter ended June 30 shows a total disbursement from that office of $9549.82; $1904.22 was expended for travel; $2748.55 for jurors; $1703.25 for witnesses; $891.64 for support of prisoners; for bailiff, $309, and the balance miscellaneous.

ADVISORY PROTEST.

The Supervisors have received a letter from Thomas S. Knowles of No. 1904 Santee street protesting against the board being governed in its official action by the Advisory Committee. G. W. Fox of No. 214 East Washington street concurs in the letter.

"The Great Pacific Shore."

The Song of Songs. For sale at Musical Department, Broadway Department Store.

Spring Water.

From the famous Arrowhead Springs Resort. On sale August 3. 'Phone F1111. Five gallons, 40 cents, delivered.

MRS. DRIGGS GUILTY.

(Continued from First Page.)

witness for the prosecution after he had acted as counsel for the prisoner.

Johnstone Jones, who followed for the defense, argued that as there are the best of reasons for believing that Charnock and Mrs. Driggs were about to marry, his signing of the option was the most natural thing in the world.

Deputy District-Attorney Ford reviewed all the evidence and declared the testimony in the defendant's behalf was untrustworthy.

"DANGEROUS CRIMINAL."

"I consider Mrs. Driggs the most dangerous criminal in the United States," said Detective Burns of San Francisco, while in conversation with Los Angeles officials recently.

She has been under surveillance for many years, and has been often arrested, but, until yesterday, she had escaped conviction, except on the occasion when she and her sister pleaded guilty to having passed counterfeit money.

Gertrude Driggs's parents were ignorant Germans, driven from the Fatherland for "crookedness," it is said. They came to America with two beautiful daughters. When one of these was 16 years old and Gertrude was 18, both were arrested for passing counterfeit bills and pleaded guilty. A great cry was raised because of their youth and beauty, but the sister received a three months' sentence, and Gertrude one of six months.

Immediately after her release, Gertrude met Nelson Driggs, and married him. Her sister became the wife of Jim Guyon. These men were the most notorious counterfeiters in the United States, officers say. Their specialty was the making and passing of $10 bills. They operated in Illinois, Ohio, Texas and the Middle West generally. So clever were their operations that Guyon became known as the "prince of counterfeiters," and Driggs as the "king of counterfeiters."

Both men were convicted at various times, and served sentences. The last conviction of Driggs was in Ohio, and he was sentenced to twenty-five years in the penitentiary. While the trial was in progress, his home was raided, and $24,000 in counterfeit $10 bills discovered.

SHOOTS OFF AN EAR.

This raid was headed by Officer Donnella, who attempted the capture of Jim Guyon. Guyon and the officer had a pistol duel from behind trees. The counterfeiter shot off the policeman's ear, and then made his escape. Not a trace of him has ever been found. At the same time the plate from which the $10 bills were printed disappeared, but none of the work from this plate has since come to light.

At one time Driggs and his wife ran a roadhouse near the Soldiers' Home at Dayton, O., and it is said that 100 veterans died in that house, or in the vicinity. Although evidence could not be secured against the family, a law was passed making it a felony to conduct a roadhouse within a certain distance of a soldiers' home.

After the raid on the Driggs house, Mrs. Driggs was placed on trial with her husband, but she was about to become a mother, public sympathy was aroused in her favor, and the case against her was dismissed. Four weeks later, her daughter, Florence, was born. While Driggs was serving his term in the penitentiary, Mrs. Driggs's youngest daughter was born.

Driggs, Mrs. Driggs's brother and two other men were at one time convicted and sentenced to the penitentiary for a counterfeiting job at Springfield, Ill. Driggs died about sixteen years ago.

WIDOW'S CAREER CHECKERED.

Since that time the widow's career has been a checkered one. She was in Chicago during the World's Fair, and was constantly under the surveillance of the police. It is said that several times she was detained in prison, but that officers were not able to secure evidence against her.

She was in New York when she first read of the Salem Charles estate, and there began to lay her plans for the capture of this fortune. The history of that remarkable trial is well known in Los Angeles.

Probably no other woman in the United States has been so well known to the men who make a business of ferreting out crime, and yet has been so successful in keeping out of the law's clutches.

"Let your Malted Milk be Horlick's. Everybody knows why. Ideal food."—[Adv.

"MUGGING" was the cause of the removal of Gen. Bingham from his place as head of the New York Police Department. An article in The Times Magazine the coming Sunday will tell all about it.

THE Hotel Clerk is as funny as ever. Read, in The Times Magazine the coming Sunday, what he says about trust-busting.

If You Want to Go East C. Haydock.

Agent Illinois Central R.R. 118 West Sixth.

THE Hotel Clerk is as funny as ever. Read, in The Times Magazine the coming Sunday, what he says about trust-busting.

AN INTERESTING study of diseased minds is being made by the Federal government. Read about it in The Times Magazine the coming Sunday.

SELLING OUT

Entire Clothing Stock

Of Lowman & Company

There is no alternative. Circumstances make it necessary to sell out this entire Summer stock of men's clothing at once regardless of loss. It's your opportunity to buy several new suits—take advantage of it. Every man ought to get two or three suits at these prices.

$9.75 FOR CHOICE OF ALL

$15 and $18 Suits

This includes, without reserve, our entire stock of fancy Spring and Summer suits in light and medium shades, all the most popular patterns and colorings to select from. Stripes, blacks and blues included.

$14.75 FOR CHOICE OF ALL

$20 and $25 Suits

This line includes such high-class makes as Micheal Stern's and The Sophomore Clothes, and similar high class makes. The $20 and $25 black worsted and blue serge suits go at the ridiculously low price—

$18.75 FOR CHOICE OF ALL

$30 and $35 Suits

In this lot you have a chance to choose from the best patterns in men's clothing produced by Wickwire & Co., the Washington Co., the Hart System, and other lines that are known as the ready-to-wear clothes in America. High class with the very best hand tailoring. Big assortment of class black worsteds and fine imported cheviots in this lot.

$4 to $6 Vests $2.50

The entire stock of fancy vests in light and dark colors—flannels and washable materials. Regular values sold at $4, $5 and $6, to be closed out at one price—

Outing Pants $2.40

About 250 pairs of the famous R. & W. Outing Pants in light and dark colors. Regular values $3.50 and $4. Your choice now $2.40.

Lowman & Co.

129-131-133 S. SPRING

The Safe Way

UNION PACIFIC

A

Block Signal Every Mile

Each train travels in an electric zone, a signal one mile in advance and one mile in the rear, making travel safe.

2 Days to Denver 3 Days to Chicago

Round Trip Rates

August 9 to 13, inc.
September 7 to 10, 13 to 15, inc.

TO

Kansas City
St. Paul
St. Louis
Chicago
New York

and many other points and dates.

Purchase tickets and reserve sleeping car berths at 557 SOUTH SPRING STREET, LOS ANGELES.

H. O. Wilson, General Agent.

The Exclusive Shop for Young Folks

The Juvenile Co.

429 So. Broadway.

ANGELUS DENTAL COMPANY

357 S. SPRING

THE OIL INDUSTRY.

PRODUCERS DO NOT TAKE 'EM.

Line Securities Go to Union People.

re Unlikely to Be Offered to Anyone.

'Average Daily Output Shows Gain.

Union does not expect to offer ...re of the Producers' Transpor... stocks and bonds, according to ... of its highest officers.

Producers, other members of the ..., show no anxiety to sub... They have other uses for their ..., and, as the control rests abso... with the Union, the only induce... is the interest on the bonds of ... cent. and the chances of divi... This attitude was anticipated ... ample funds are assured without ... assistance.

Union holds all the stock and ... except that already distributed, ...,000 in stock, par value, and ...,000 in bonds. The stock issued ... given as a premium with the ... the two going in equal ...nts.

...rs. Wingfield, Nixon, Mills, ...hair, Requa and Bradley have not ...ired any interest so far. It is now ...ly that they will as they have no ...nection yet and are not in the ...ny.

June's Production.

...e Times hereby gives the full re... of all fields in California for June. ...er figures are revised and the ... can be taken as near to abso... accuracy as any that can be had ... any source whatever.

...'s average daily production was ...imately 143,000 barrels against ... in May. Thus, if June had had ...-one days, its total of 4,885,000 ... for May—would have been ...d barrels, notwithstanding de... in Kern River and on the coast. ...umption, on the other hand, de... materially. The total was 4,212,... ...inst 4,463,000 for May, a falling ...,000. The surplus of produc... over consumption that went ... storage was 672,000. The daily ...e consumption was 141,000; in ...,000; decline, 3000 a day. The ... decline in consumption was 422,... ...arrels.

...May's storage figures a mistake ...ade in compiling due to mistak... ...e total of the State for that of a ... company, thus making the total ...ate about 2,300,000 barrels too ... The actual storage on May 31 was ...,000 barrels and in June 15,547,000 ... This shows no increase of ... over several months ago. Much ... stock is only temporary and ... tanks awaiting shipment and ...accumulate greatly in one field ... month and totally disappear in ...t. The accumulation may be ... a temporary car shortage, to ...ployment of ships elsewhere, or ... other trade conditions that ...es have little or no reference ...uction. It is often well nigh ... to say with accuracy why ...creases and decreases in the ...es occur just when they do. ...ging the decline, according to ...e authority, is less than some ... This discrepancy is, per... due to the reluctance of some ... to give figures. The three ... fields of Kern county in ... a total of 87,000 barrels. Kern ... fell off less than half of this. ...l output of the State for the ... of 1909 was 27,433,300 barrels. ...s thus be seen that, if the same ... is produced in the second half, ...ld for 1909 will be, in round ...s, 54,000,000 barrels, the largest ... in the world, and an increase of ... barrels over 1908.

DISTRICT.	PRODUCTION June
...	1,710,0
...	1,328,0
...	650,0
...	172,0
Maria-Lompoc	645,0
Fort Sargeant	6,0
Grande	5,0
...	5,0
...	28,0
...os city	270,0
...Cruces	43,0
...os, Brea, Canyon and Puente	365,0
...	4,955,0
...al increase	

In the Midway Field.

...ing of oil in the well of the ...nia Midway on section 32, in ...s known as the "flat" is inter... oil men here. If there should be ... in a good producer in that ... property in that vicinity will ... The drill is now in brown shale, ...nearest producing well is the ...ell, on section 21, one mile to the ...which is giving up between 200 ...barrels. The California Mid... is down 2175 feet.

...Petroleum, on section 26-28-27, in the ...n territory, yesterday added an... producer to its list; capacity be... to be about the same as its ...ers.

...Star, which spudded in on sec... 27-28, last week, is down a lit... 125 feet. The company has ... of 12-inch casing on the ... and the hole will be pushed ... that depth.

...Star is something of a venture, ... company seems confident. The ...re well, on section 24, to the ... is down 1300 feet, and the drill ...ed to be in the main body of ... They are cementing off the wa... to the east of the Kern Star is ...ide of the Edgar company, in ...16, which struck oil and water ... the same time, some years ago ...rout which the water was ... shut off. This latter well ...s down 1400 feet. Lying between ...two wells, practically, the Kern ...people are figuring on striking the ...at between 1200 and 1400 feet.

SAN JOAQUIN VALLEY.

...mpany's Property Sold by Sheriff. ...Los Angeles Girl Marries Mojave Man.

(DIRECT WIRE TO THE TIMES.)

BAKERSFIELD, July 22.—[Exclusive Dispatch.] Twenty-five acres in ... 29-28, Kern field, belonging ... California Kern Oil Company, ...sold at auction for $2300 by the ... this afternoon. Judgments aggregating $9000 are lodged against the ...erty. The successful bidder was ... Murray, formerly superintendent of the company. The property ...s under development with good ...ts when financial troubles ...ed its credit. Murray claims the ...erty and improvements are worth ...

The Appellate Court has affirmed the ...ent of ... G. Jackson, $4000 damages ... the Southern Pacific for the loss ...thumb sustained at a pumping ...n at Cameron.

OIL INDUSTRY.

ODUCERS DO NOT TAKE 'EM.

Line Securities Go to Union People.

Unlikely to Be Offered to Anyone.

Average Daily Output Shows Gain.

does not expect to offer of the Producers' Transporand bonds, according to highest officers.

ducers, other members of the show no anxiety to subThey have other uses for their and, as the control rests absowith the Union, the only inducein the interest on the bonds of and the chances of divi- This attitude was anticipated funds are assured without

Union holds all the stock and except that already distributed, in stock, par value, and in bonds. The stock issued as a premium with the the two going in equal

Wingfield, Nixon, Mills, Requa and Bradley have not any interest so far. It is now that they will as they have no yet and are not in the

June's Production.

hereby gives the full reoil fields in California for June. figures are revised and the be taken as near to absoas any that can be had source whatever.

average daily production was ately 163,000 barrels against in May; thus, if June had had days, its total of 4,885,000— for May—would have been barrels, notwithstanding de- Kern River and on the coast. tion, on the other hand, deterially. The total was 4,213,- 4,461,000 for May, a falling 000. The surplus of produc- consumption that went ings was 672,000. The daily consumption was 141,000; in decline, 3000 a day. The ins in consumption was 423,-

's storage figures a mistake in compiling due to mistakstal of the State for that of a company, thus making the total about 2,300,000 barrels too actual storage on May 31 was barrels and in June 15,547,000 This shows no increase of over several months ago. Much stock is only temporary and tanks awaiting shipment and mulate greatly in one field month and totally disappear in The accumulation may be a temporary car shortage, to ayment of ships elsewhere, or other trade conditions that have little or no reference tion. It is often well nigh to say with accuracy why eases and decreases in the occur just when they do. the decline, according to authority, is less than some This discrepancy is, perthe reluctance of some give figures. The three fields of Kern county inal of 67,000 barrels. Kern less than half of this. output of the State for the 1909 was 27,453,500 barrels. be seen that, if the same produced in the second half, for 1909 will be, in round 58,000,000 barrels, the largest the world, and an increase of barrels over 1908.

PRODUCTION.

DISTRICT.	June.	May.	Increase.	Decrease.	Six months.
	1,210,000	1,250,000	.....	40,000	7,190,000
	1,323,000	1,350,000	.....	27,000	7,231,000
	490,000	490,000	10,000	.....	2,650,000
	175,000	150,000	25,000	.....	641,500
	172,000	145,000	27,000	.....	641,500
	645,000	625,000	40,000	.....	3,978,000
	7,400	7,200	.....	200	39,000
	8,000	7,000	1,000	.....	39,000
	5,600	4,800	200	.....	31,200
	35,200	35,000	2,200	.....	208,000
	270,000	235,000	.....	35,000	1,791,000
	45,500	44,000	.....	500	283,000
	61,000	52,000	9,000	.....	406,000
	361,000	313,000	7,000	.....	2,124,000
	4,985,000	4,864,200	*700	.....	27,483,500

In the Midway Field.

of oil in the well of the Midway on section 32, in known as the "flat" is interest here. If there should be a good producer in that property in that vicinity will drill is now in brown shale. producing well is the on section 31, one mile to the is giving up between 200 barrels. The California Mid- down 2175 feet.

on section 26-28-27, in the vicinity, yesterday added an- number to its list; capacity be- to be about the same as its

which spudded in on sec- last week, is down a lit- feet. The company has 12-inch casing on the and the hole will be pushed depth.

is something of a venture, company seems confident. The well, on section 24, to the down 1300 feet, and the drill to be in the main body of are cementing off the wa- east of the Kern Star is of the Edgar company, in which struck oil and water some time some years ago which the water was This latter well down 1400 feet. Lying between runs wells, practically, the Kern are figuring on striking the between 1200 and 1400 feet.

SAN JOAQUIN VALLEY.

Mojave's Property Sold by Sheriff. Los Angeles Girl Marries Mojave Man.

(DIRECT WIRE TO THE TIMES.)

BAKERSFIELD, July 22.—(Exclusive dispatch.) Twenty-five acres in Sec. 28-26, Kern field, belonging to the California Kern Oil Company, was sold at auction for $2300 by the sheriff this afternoon. Judgments aggregating $1800 are lodged against the property. The successful bidder was Frank Murray, formerly superintendent of the company. The property is under development with good prospects when financial troubles overtook it. Murray claims the wells and improvements are worth

The Appellate Court has affirmed the decision of the lower court giving Mrs. C. Jackson $4000 damages against the Southern Pacific for the loss she sustained at a pumping station at Cameron.

they have already, like McAleer and others, got their petitions largely signed and ready to attach to the official forms. Each sheet must be accompanied by an affidavit of one of the signers that he knows the signatures were affixed by those whose names are shown.

The decision of the City Attorney conforms to the views held by many other lawyers, although it is not what was originally contemplated by the non-partisan set. They had hoped for a free-for-all among individual partisans and the obliteration of all party lines except their own, but they found the other parties—not alone the Socialists and Prohibitionists, but the Republicans and Democrats—preparing to preserve their party alignment and organization through the nomination of full tickets.

As it is inevitable that one of the tickets will represent the Republican organization of Los Angeles, both at the nominating primaries and the polls, the non-partisans appear unwilling to accept for themselves the dismemberment they planned for all others. The contending elements in the primary election are likely to be Republican, Democratic and "Our Set."

In keeping with the demand that the Republican organization present candidates before the primaries, Republicans of the Ninth Ward met at the call of Charles King, president of the Ninth Ward Republican Club, last night to prepare for the choice of a representative Councilman from that section. The meeting was held at Mr. King's home, No. 1971 New Jersey street, and each of the thirteen precincts in the ward was representes.

A decision was reached whereby a call was issued for a meeting of Republicans in each precinct on the night of Friday, August 6, to select five delegates to a ward convention, to be held August 12, at which a choice for Council will be made. At this convention all candidates for the nomination will be invited to be present and give the delegates a chance to "look them over." So far there has been no official announcement of a candidate. "Pop" Blanchard, who has represented the ward for twelve years, is reluctant to run again and has said he would not.

The idea of the Republicans is to concentrate on one man and not divide their strength among several. Two committeemen from each precinct attended last night's meeting.

It is expected that this policy will be followed in the other eight wards.

THE WATCHMAN.

THE Hotel Clerk is as funny as ever. Read, in The Times Magazine the coming Sunday, what he says about trust-busting.

THE POLITICAL WATCH TOWER

Candidates, near-candidates and those merely suspected of remote intentions in the coming campaign will find a husking bee at the City Clerk's office next Wednesday, perhaps. The perhaps is up to the printer of the forms of petition prepared by the City Attorney yesterday and which must be used (the non-partisan election law says so) by all seekers after illusive office.

In making his forms and in his instructions to the City Clerk, the City Attorney, Leslie R. Hewitt, who is not even a near-candidate, has made it possible for "Our Set," with which he is on more than friendly terms, to select its ticket and sign for it as a whole. The "set" has already determined that it will file a monstrous petition in support of its candidates, and as they may be delivered all in one recall basket, according to Hewitt's ruling, so much the better.

Hewitt says he had in mind the Prohibitionists and the Socialists when he arranged for the full-ticket programme. He says he was not thinking of "Our Set" or the "organization" or the "push." But he adds that his ruling will apply to them and all other political organizations alike. They may all sign petitions for a whole ticket if they wish to.

The law requires that at least one hundred names of voters who do not sign any other petition shall entitle a candidate to a place on the nominating ballot. If a party wishes to hold a convention and make nominations for all offices, it may do so and then file them with a large petition or a small one. Thus the recall party may get its pink socks together somewhere and name its ticket, while the other parties may hold regular conventions as they have always done and maintain their party organization and integrity. It was the purpose of the non-partisan election advocates to destroy parties except their own; but the time evidently came when they found it necessary to open a course to themselves that must be extended to all others. Hence the blanket nominating petition, ruled legal by the City Attorney.

The forms prepared by him permit any 100 men who have not signed any other petition to subscribe to one for a full ticket, and he also holds that a voter may sign for nine members of the Council and seven members of the Board of Education, each membership being held to be a distinct office. If a voter signs more than one petition, the one first filed will count his signature, according to the Attorney's ruling.

He holds that these petitions must be filed between September 15 and October 6, inclusive, and that the primary nominating election must be called by the Council for a date between November 1 to 15, inclusive. Most members of the Council favor Tuesday, November 9, as the day for the nominating primaries, it being four weeks ahead of the election (December 7,) when the two highest candidates will submit their election to the people.

This provides for the busiest election year Los Angeles or any other municipality ever had. With a school bond election in January, a charter-amendment election in February, a recall election in March, two consolidation elections in August, and city elections in November and December, to say nothing of the monthly menace of initiative, referendum and recall elections, the city cannot be accused of political somnolence. And then the filing of the nominating petitions in September may be regarded as the first heat, the primary as the semi-final and the election as the final of a non-partisan political Marathon.

The City Clerk will send the forms to the printer at once and will supply all candidates Wednesday if the printer can get them out then. Until that day candidates must be patient unless

GUARDSMEN.

(Continued From First Page.)

though you may only be down watching a company cook.

Yesterday a carriage went by with a man driving and three women.

"Take off your hat," barked the sentry.

The driver didn't do it.

"Take off your hat,' roared the sentry.

"I can't," shrieked one of the women nervously, thinking he meant her. "I—I've got a rat on."

Which so dumbfounded the sentry that he didn't annihilate the driver—or whatever they do to you.

I shudder to think what must be your fate. To be on the safe side, I went around bare-headed most of the time, bowing profoundly at every tent I saw that looked particularly heavy in dignity.

ABOUT THIRSTS.

The colonel and his staff in the old days of the militia used to be animated thirsts decorated with gold lace.

I don't know about the thirst, but there is no gold lace about this staff.

Every day Col. Schrieber turns out his dignified staff and puts them through a course of sprouts which wilts their collars and leaves nothing at all of their pompousness.

One day he made them take rifles and put them through a tough company drill.

After parade, yesterday, the last thing I saw as I started for the city in the gloaming, was a company of hapless staff officers jolting around in circles through the dust on horseback, while Col. Schrieber sat in the middle of the circle, and, I doubt not, told them they rode like grain bags, and heeded not their heart-rending looks of remonstrance and pleading.

The men are worked hard, too. Every morning they have two hard drills, in company or battalion; in the afternoon parade and guard mount.

When they go for morning drill each battalion is accompanied by one of the regular officers and one of the regular non-coms.

The work of these experts is delightful to watch.

One minute they are explaining to a company commander why he should never have his men "shoulder arms" against the sky line; the next the non-com. is showing some private how to take advantage of cover on a rush.

Nearly every one wears the ribbon of service in some foreign war, and one or two, like Capt. Baldwin, have been up and down the whole line, from fighting Boxers in China to being military chief of police and conducting graft investigations as captain of the port in Manila.

These officers, taken collectively and individually, are about the last word of the technique of soldiering.

The ranking officer among these instructors is Lieut.-Col. Bullard of the Eighth Infantry—a delightful Southern gentleman, whose heart and soul is wrapped up in his profession. His work is as general adviser to Col. Schrieber. It will be his duty to report to the War Department on the work done by the Seventh.

The other officers with him are Capt. Frederik L. Knudsen, Capt. Murray Baldwin and Lieut. Jennings B. Wilson, all men of wide experience. Each is assigned to a battalion.

One of these officers was telling me yesterday about the work that is expected of the militia.

"We don't care anything about the ceremonies. The important thing used to be where you placed your little finger on the seam of your pants. I wouldn't go as far as to say we don't care whether they have any pants, but we certainly don't care where they place the fingers.

OLD MANUAL STRIPPED.

"The old manual of arms has been stripped down to nothing. Twenty different subjects are taught to regular army enlisted companies. The only one of small consequence is drill.

"It is no longer considered of great importance how men wheel into line; the main thing is, will they stick in line when the shooting begins?

"Army work has become severely practical.

"The old ceremonies and flourishes were pretty enough; but they were of about as much value in war as the Floradora sextette would be. We are here for business.

"It is rather appalling to think of trying to teach men anything in ten days. It is as though you went into a lawyer's office and told him you had ten days to spare and would like to be taught the profession of law.

"All we can do is to suggest and to try to open up new lines of military study."

He added that the officers and men of this Southern California regiment are of unusually high class, and have a fine working foundation.

Col. Schrieber is regarded as one of the "classiest" militia officers in this State, and, through the insistence and contriving of Gen. Wankowski, he has been surrounded gradually by a fine class of young officers.

Although these regular army men do their school teaching in the most tactful way possible, they are making it perfectly clear that any militia officer who is in the National Guard for fun and not for hard work and grinding study, has set himself up in the wrong alley and won't last.

However, the men are having a good time out of the camp. They go swimming and boating and flirting. Last night there was a dance for the enlisted men at Bay City. The night before the officers were entertained at the cottage of Assemblyman Phil Stanton.

Tonight the officers will give a dance.

Sunday will be a light day at camp, religious services being held by the chaplain in the morning, with parade in the afternoon.

Next week the routine will be much harder and more difficult, Col. Schrieber says.

It has been explained to the sore-footed guardsmen that they have been just getting ready during these three days. Next week they are really going to work.

RIGHT RING.

CUPID'S FACE ON HER COINS.

PRETTY HOTEL CASHIER WEDS BANKER SECRETLY.

Dear Girl Chum Told News in Confidence, So Everybody Learns It. Bridegroom President of Paso Robles Institution—Lady May Resume Post at Hostelry.

"What do you know about that?" was the grand chorus at the Hayward yesterday when it was learned that Miss Clara Belle Robinson, the pretty cashier, was not only not thinking of resuming her work at the expiration of her two days' furlough, but that the lady is no longer Miss Robinson, and has not been since July 13.

E. Jones, the president of the Bank of Paso Robles, is responsible for all this.

He has had much business to attend to in this city, and his local affairs seemed to grow in volume and importance to such a degree that during the past four or five months he was in Los Angeles nearly as often as in Paso Robles. No hotel would do for him but the Hayward, and the management was pluming itself on the way the service was appreciated by the banker.

Suddenly Mr. Jones went to San Francisco on a business trip. The handsome cashier, who made out his bill, seemed the least concerned about it of anybody in the hotel. She had become Mrs. Jones the night before, but, of course, that was nobody's business.

She continued to work for several days and cheerfully answered "Yes" to "Miss Jones, the gentleman's bill, please."

Wednesday evening, a full week after her wedding, she asked for leave of absence for forty-eight hours. On the way to the train, she met a dear girl chum and confided the secret to her. She would find some way, she said, to gracefully resign her position, but nobody must ever know what had become of Miss Robinson.

The dear girl chum told another dear girl chum. The news reached the hotel yesterday morning and everybody said:

"What do you know about that?"

CAUGHT IN PHILADELPHIA.

Broker Who Hastily Left Los Angeles Arrested on Charge of Swindling in East.

A. G. Dunlop, whose antics in the local stock market, where he borrowed securities "to make a showing before inspectors," finally led to his exposure by the Los Angeles-Nevada Stock Exchange, and his hurried departure from California, has been arrested in Philadelphia on an old swindling charge there, according to private advices. No charges have been preferred in Los Angeles so far as can be learned.

Dunlop, as was told exclusively by The Times last June, came from the East as an auditor for the Copper Queen Copper Company, and was installed in the company store at Bisbee. The concern, however, heard reports from the East which were not favorable to its employé, and he was dismissed.

He came to Los Angeles last winter and opened an office in the Henne building as a stock broker. Later, he met D. J. Provencher of Bisbee, and interested him in the brokerage business but Provencher soon found that his money was being spent by Dunlop in high living, and that profits from stock deals were sidetracked to the latter's pocket. Provencher, on the advice of an attorney, left the firm of which he had been made a partner, and returned to Bisbee.

Just before his departure, the retiring partner discovered, as he alleged, that Dunlop had about $900 worth of Denn-Arizona stock which was the property of neither the firm nor of the broker.

John Akard, a young mining man of Yuma, proved to be the owner of the stock, and explained that Dunlop had "borrowed it from him to make a good showing before the inspectors of the Los Angeles-Nevada Stock Exchange," who, he said, were about to go over his books to ascertain if he was qualified to take a seat on the exchange. Akard did not swear to any complaint at the time, but said he intended to have Dunlop located.

The alleged offense for which Dunlop was arrested in Philadelphia was a swindle perpetrated before he visited the West. He was apprehended on a street corner, while waiting for a car.

WELCOME FOR PASTOR.

The Philathea and Baraca classes of the Memorial Baptist Church gave a reception last evening in honor of the return of the pastor, Rev. C. C. Pierce, from a vacation of a month in the East. Congratulations were bestowed on him because of the fact that while in the East the degree of doctor of divinity was conferred on him by Colgate University, which he used to attend.

THE REAL TEST OF A PIANO

isn't how it looks in the store. Service is the test that counts. Our pianos are famous for service. They have stood the REAL test thousands of times.

You are always welcome to come in and examine our pianos. You feel no obligation to buy. You know that no undue effort will be exerted to influence your judgment. One price, and that the lowest, is the one incontrovertible reason advanced why you should prefer to patronize the Fitzgerald Music Company. Our patrons always remain satisfied that the style, finish, quality and tone selected here never could be duplicated at any other store for the price they pay.

Fitzgerald Music Company
523 BROADWAY
Victor Records and Machines

DESMOND'S

Corner Third and Spring Streets
Douglas Building

Men's Suits

$18 and $15 Values Today $10

25 Per Cent. Off

$18 and $15 Values Today $10

While They Last

WHEN QUANTITIES ARE EXHAUSTED THIS GREAT CLEARANCE SALE MUST END.

Only merchandise of unquestioned high character involved. All the odds and ends and broken lots of our own regular lines. Priced ridiculously low for quick results. After the enormous business of the past few weeks, a readjustment of stocks is necessary. We take stock July 1st, and before that time all the odds and ends and short lines must be disposed of regardless of the sacrifice entailed. We will remain open as usual UNTIL 10 O'CLOCK SATURDAY NIGHT for the convenience of patrons unable to purchase during the day.

SPECIAL SALE OF WILSON BROS. and other high-grade shirts today, $2.00 and $1.50 values, while they last, for 75c and $1.00.

MADE IN SOUTHERN CALIFORNIA

PATRONIZE HOME MANUFACTURES

HOME MADE---BEST MADE---GIVE THEM YOUR TRADE

AUTOMOBILES.

TOURIST AUTOMOBILES
A Good Make Because They Make Good
AUTO VEHICLE CO.
CORNER MAIN AND TENTH STS.

JEWELRY.

BRIGDEN & PEDERSEN
307 South Spring.
M'f'rs of Artistic Jewelry.

BOTTLE MANUFACTURERS.

Quartz Glass and M'f'g Co.
(Incorporated.) Manufacturers of Flint Bottles
Prescription Bottles. Powdered Silica.
Factory—COR. HUMBOLDT AND AVE. 18.

CAN MANUFACTURERS.

LOS ANGELES CAN CO.
200-20 N. AVE. 18. East 220. Cl672.
Packers and Miscellaneous Cans

PORTABLE HOUSES.

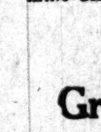

Full size house at Exposition Bldg. Send for catalogue.
Pacific Portable Const. Co., Inc.
230 So. Main st.
A7404. Main 823. South 229.

BEANS.

F. F. STETSON & CO.'S PORK AND BEANS
SIX VARIETIES.

BEER AND WINES.

YOU SHOULD DRINK
Mathie's "RED RIBBON" Beer,
Because —
It's made from best Wisconsin malt and imported hops; pure water; contains but 2 per cent. alcohol; is a liquid food containing highest nutrition values; is recommended by all physicians and is "Made in Southern California."

ENGINES AND PUMPS.

Luitwieler Pumping Engine Co.
Deep Well and Mine Pumps.
Electric, Gasoline and Steam Pumping Engines
Both phones. 707 NORTH MAIN ST.

Western Gas Engine Co.
820-832 N. Main St. Phone Ex. 151.
GAS ENGINES

OLIVES AND OLIVE OIL.

HAAS, BARUCH & CO.
IRIS BRAND OLIVE OIL
THE OIL OF QUALITY

OPTICAL.

FRESE OPTICAL CO.
344 S. SPRING ST. Main 1045, P1345.
MATHEMATICAL AND ENGINEERING INSTRUMENTS.

SODA FOUNTAINS.

ICELESS SODA FOUNTAINS
PAC. COAST SODA FOUNTAIN FACTORY.
F. H. HECKER, 139 and 220 E. 6th st.
Artistic Designing. Store Fixtures, Showcases.

TENTS AND AWNINGS.

MELLUS BROS. & CO.
Manufacturers Tents and Awnings. Fumigating Tents a specialty. Roll duck all widths and weights. 305-07-09 E. 4th. Both phones.

INDIAN GOODS.

INDIAN VILLAGE
200 Navajo blankets at reservation prices. Many other curios of interest.
MISSION ROAD, NEAR EASTLAKE PARK.

TAMALES.

XLNT TAMALE CO.
Manufacturers of chicken and beef tamales. Factory, 241 E. 1st St. Rear on Earth. Tel. Sunset Main 347, Home A3851. Los Angeles.

HOUSEHOLD CHEMICALS.

Schultz Chemical Company
HYDROPURA
Water Softener and Cleanser. For toilet, bath, kitchen and laundry. For sale by Grocers and Druggists.

The sign of good train service

NEW YORK CENTRAL LINES

Eastward from Chicago it is the only system whose tracks are water level. You can sleep. You have the choice of two routes—

The Lake Shore—New York Central

The Route of the Famous 20th Century Limited

From La Salle Street Station, Chicago

Twentieth Century Limited.		Lake Shore Limited	
Leaves Chicago	2:30 p.m.	Leaves Chicago	5.30 p.m.
Arrives New York	9:30 a.m.	Arrives New York	5.48 p.m.
		Arrives Boston	8.30 p.m.

And eight other good trains daily.

Michigan Central New York Central

The Niagara Falls Route

From 12th Street Station, Chicago

Famous No. 10		Michigan Central Limited	
Leaves Chicago	10.30 a.m.	Leaves Chicago	3.00 p.m.
Arrives New York	1.49 p.m.	Arrives New York	5.48 p.m.
Arrives Boston	3.40 p.m.	Arrives Boston	8.30 p.m.

And five other good trains daily.

All Trains to New York Arrive at

Grand Central Station

The Only Railroad Station in New York

Trains to Boston arrive South Terminal Station

Liberal stop-over privileges at Niagara Falls and other points without extra charge

Tickets and Sleeping-Car Accommodations will be delivered, upon request, by special representative, who will furnish any information desired.

F. M. Byron
Southern California Passenger Agent
216 West Fourth Street . Los Angeles, Cal.

"America's Greatest Railway System"

SANBORN, VAIL & CO.
Artists' Supplies, Picture Frames.
735 South Broadway

Cure PILES
AND FISTULA
Without Operation
Under Positive Guarantee
By my absorbent dissolvent method, without pain, inconvenience or loss of time.
Send for my FREE Book
Dr. C. H. White 453½ South Spring Street, Los Angeles

Dr. Tom She Bin
Chinese Herb Doctor. Fees $20, $10, $7, $5, $3.50 per week. Consumption, Catarrh, Rheumatism, Appendicitis, Kidney, Liver and Stomach troubles. Consultation free. Open day and night. 711 S. Main st.

Hoffman's Millinery
425 SOUTH BROADWAY
HOME F4058.

Don't fail to attend the Great Regained Possession Sale at the
Bargain House
445-447 South Main Street

JEVNE'S
"WHERE PRICES ARE LOWEST FOR SAFE QUALITY"
HOME 10501 MAIN 1920
TWO STORES: COR. SIXTH & BROADWAY 208-10 SO. SPRING STREET

S. NORDLINGER & SONS
DIAMOND MERCHANTS
323 S. SPRING ST. LOS ANGELES

$3.00 a Month
All Diseases. Medicines Free. Chronic and Nervous Diseases a Specialty. Consultation Free.
DRS. SHORES & SHORES.
445½ So. Spring St., Los Angeles, Cal.

"Walk-Over"
Shoes $3.50, $4, $5
J. F. Hughes, Prop.
111 S. Spring and Cor. 4th & Spring

ANGELUS DENTAL COMPANY
BEST KNOWN
MOST RELIABLE
FAIREST PRICES
MOST CENTRAL
LY LOCATED
357 S. SPRING, N. W. COR. 4TH.

The Times-Mirror Company

H. G. OTIS....President and General Manager.
HARRY CHANDLER.....Vice-Pres., Assistant Gen. Manager.
MARIAN OTIS-CHANDLER.....Secretary.
ALBERT McFARLAND....Treasurer.
PUBLISHERS OF

Los Angeles Daily Times

Pronounced Loce-AHNG hayt-als.

Vol. 34, No. 51.

Daily, Weekly, Sunday and Weekly Magazine. Founded Dec. 4, 1881. Twenty-seventh Year.

EVERY MORNING IN THE YEAR.

THE NEWS—Our Associated Press service covers the globe, transmitting over 35,000 words daily, not including specials.
TERMS—Daily, Sunday, and Magazine, 75 cents a month, or $9.00 a year; Daily, without Sunday, $7.50 a year; Sunday, $2.50; Magazine, $2.50; Weekly, $1.50.
TELEPHONES:—Counting-room, Subscription Department, Editorial Rooms, City Editor and Local News Room: Sunset, Main 5200; Home, ask for THE TIMES.
AGENTS:—Eastern Agents, Williams & Lawrence, Brunswick Building, 5th Ave. and 28th St., New York; 1236 Marquette Building, Chicago; Washington Bureau, 40 Post Building. (THE TIMES on file:) San Francisco office, Room 100 Call Building, J. L. Brown, Representative.
SWORN CIRCULATION:—Daily, net average for 1903, 18,901; for 1902, 16,3558; for 1901, 24,1331; for 1900, 23,731; for 1899, 20,726; for 1898, 24,445; for 1897, 20,850; for 1896, 22,845; for 1895, 17,702; for 1894, 43,150; for 1893, 26,501 copies; for 1897, 52,311 copies; Sunday average for 1903, 29,157 copies; for 1902, 23,500 copies.
THE TIMES has a far larger bona-fide circulation than any local rival. The industrious, substantial, liberty-loving classes are its steady patrons. The greatest volume of business advertising, the finest display, the best classifications, the largest results to advertisers. Proofs undeniable.

Offices: Times Building, First and Broadway.
Branch, 331 South Spring Street.

Entered at the City Postoffice as mail matter of the second class.

Part II: Editorial and Business—City and Country

Editorial Pro Points

Gun Fighter Heney certainly went gunning for Uncle Sam's strong box.

Heney is only another instance of the fact that it pays to be a "reformer."

Bolivia threatens to attack Argentina. Don't do it, little sister; don't do it!

The Moors would confer a great favor on Spain if they would agree to stay beaten.

How is it that we never hear of an American man marrying a foreign noblewoman?

It is all very well to speak of the dead past burying its dead, but there are such things as ghosts.

No doubt M. Jusserand is often glad that his duties keep him so much of the time in America.

Morocco would have been effaced from the map long ago were it not that she is as tough as leather.

Preparations are already under way for Mr. Taft's visit to Los Angeles. We will give him smile for smile.

Heney doesn't seem to have much influence with juries, but he has had a great pull with the United States treasury.

Speaking of races, that's a fine, hearty contest between those youngsters in The Times scholarship contest, isn't it?

We reluctantly make the announcement that another epidemic of international marriages appears to have broken out.

Of course the President cannot stay very long in any one place while in California. It would take him the rest of his life to see it all.

We are reminded of the inexorable law of supply and demand by the fact that if jackrabbits were valuable they would be scarce.

Since all men are doomed to be liars, each individual should strive to be as accomplished and as subtle in his prevarications as possible.

To tell a young girl to marry the man she loves is not always good advice. In some instances it is the very worst thing she could possibly do.

It is reported that Sweden is alarmed at the appearance of Russian warships off her coast. And the worst of it is that Minnesota has no navy.

They say now that the Austrian nobleman whom Anita Stewart is to marry is only a broken-down sport. But he can recuperate on a million dollars.

We note with dismay the spread of the fatal theory that every woman ought to have two husbands—one to support her and the other to love her.

In the light of the current revelations it is difficult to understand how Rudolph Spreckels can escape the conviction that he has proved an easy mark.

If Mr. Taft is to be in Los Angeles for one day only, we can see no other way to show him all or the half of what we have to show except by taking him up in a balloon.

Those Spanish soldiers who growled because they were compelled to leave home were probably incited to their complaints by prior experiences with the fighting men of Morocco.

If every young man would continue to love a girl the way he thinks he loves her at the beach on a moonlight night, there would not be so many matrimonial scrimmages in this country.

The kidnaping of Fremont Older was as nothing compared to the kidnaping of the coin of the realm from the treasury at Washington by Francis J. Heney, the wild man from Arizona.

We are sorry that we could not have had a word with young Baron Rothschild before he blew his brains out, all for the love of a maid. We think we could have shown him a better way.

We have been studying the joke which M. Clemenceau made about the umbrella and the cane when he left the ministry, and we are free to confess that we do not understand French jokes.

Another reason why China finds no difficulty in borrowing money is that she has the collateral to put up in the shape of mines, forests, rivers, harbors, ships and pigtails, world without end, amen!

The literary colony at Carmel-by-the-Sea is to have a high jinks this month. It will probably be nothing more exciting, however, than the reading of pieces by the authors from one another's books.

The moon which is now shaping itself up in the blue dome of the heavens that bend over California of the South ought to prove exceedingly propitious to courtship at the various mountain and beach resorts.

The American wife of a Seattle Englishman busted a picture of King Edward and tore the Union Jack into ribbons on the Fourth of July. The divorce will probably be granted promptly on application.

France takes a long chance by placing a revolutionary socialist at the head of her ministry. It is the same as though this country were to select Eugene Debs to occupy the position of Secretary of State.

During the past three years Heney received $96,000 from the United States government and nearly $24,000 from Rudolph Spreckels. This is in excess of $2500 per month. And still the fellow is touted as a poor man.

THE CONSULAR SERVICE.

In industry and commerce the United States is not merely a world power, but is the world power. Our progress in this direction has been wonderful. It is but a few days since The Times published an editorial article showing that in thirteen years our exports of manufactured goods had increased by 200 per cent. There are very few portions of the world in which American goods are not now well known.

It is but a little look backward to the time when American exports were composed almost solely of products of the soil. Until recently we imported vast amounts of the products of factories used by our own people. At one period not remote in our history we exported the larger portion of our wheat crop. Indeed, but twenty years ago we exported 40 per cent. of this crop. Last year the exports of wheat amounted to only 21 per cent. This tendency will increase more and more, the exports of foodstuffs and raw materials (so called) of various kinds diminishing, and those of finished products increasing.

These changed conditions have called aloud for a radical change in the consular service of the United States. When our exports consisted so much of foodstuffs and material almost in a raw condition, the consuls at various foreign ports had but little to do. The nations of the world were hungry for our cereals and meats. In this line of exports we had but slender competition. Those of us who have been familiar for some years with the subject being discussed can recall the time when Russia was our only formidable competitor for the wheat trade of the world. In the changed conditions of the twentieth century there are half-a-dozen competitors for the wheat trade of Western Europe, and a larger number of competitors for the world trade in finished products of cotton, wool, iron and wood. In the old days a consular post at a foreign port was solely a political asset of the dominant party in the Federal government and was given as a reward for political service. The incumbent had to know but little about commerce, and in this respect generally filled the bill.

The older nations of the world, forced abroad to seek a market for the finished products of their mills, long ago found out the value of a well-organized and trained consular service. Within the last quarter of a century the German people, with their splendid intelligence and thorough organization, have set the pace for us all. They have been forcing the products of their manufacturing plants into every corner of the world, and in order to do so they have found it most advantageous to send out everywhere well-equipped consuls to take care of German trade. The German consul is a highly educated man and his education is peculiarly thorough in everything that relates to business and commerce. He knows the points of superiority of the products of different countries in different lines of manufacture. He knows the needs of the different countries that buy any particular line of manufacture. He is a person of highly cultivated manners and his education universally embraces a knowledge of one or two languages besides a thorough comprehension of his own German tongue with practical facility in the use of it. No German consul is sent to any country who does not understand the language of the people with whom he does business. It is not a smattering of the foreign tongue he has. He uses it fluently, accurately, with all the niceties of its idioms, in order to commend himself to the people with whom he holds converse.

We have found by our experience in recent years in competing for foreign commerce that a reorganization of our consular service is imperative. In the last twenty years, particularly in the last ten, we have done much in this direction. The consul's position is less a reward for political service and more a business employment than it was before. The political feature of this service must be eliminated entirely and the business feature must be the predominating one controlling all consular appointments. We have learned that, as in other respects, we must follow the path marked out by the Germans and send to the different foreign ports where our people do business a man who knows the various needs of the people of the country to whom he is sent, the kind of commodities they want, the price and style of article that is most sought after. He must also know the language of the people with whom he is to live and do business. As in the case of the German consul, his knowledge of the foreign tongue must not be a mere inaccurate smattering of it. He must know it as they know it, in the niceties of its idioms, using it both in speaking and writing with fluency as well as accuracy.

The question arises, "How is this change to be brought about?" The subject has been taken up by the National Business League of America, and the great men of affairs who compose the membership of this league, with their broad grasp of business in all its features, have set themselves to work to bring about a thorough reformation. We have at hand a pamphlet, recently issued by the league we are speaking of, setting forth comprehensively what has been done and what is to be done. The heads of many of the leading universities of the country have entered into this work cordially and intelligently. We find that many of them have arranged courses of study with the special aim in view of fitting students for the consular service. This is much easier to bring about now than when the educational influences of the country were all in fetters to the idea that classical learning was the only complete or desirable mental training to be had. When we train young men for the consular service, a most desirable way of serving the country and at the same time earning a good living, the curriculum aims at making the students familiar with the productions and needs of the various countries of the world. The study of modern languages is also another branch, and the broad principles of political economy are also instilled into the minds of the young men. Commercial geography, the commerce of the different nations, their exports and imports, the condition of development in the various nations of the world, the means of communication between great cities, and cognate matters, are all embraced in the course of study provided.

We would call the attention of the students in our colleges and universities to the desirable opportunities opened up here for a life career for young men. It is scarcely necessary to point to the important fact that the course of study provided in the advanced universities of the country, with the special aim in view of fitting students for consulates, opens up many other avenues for a life career to the successful student. The very course of study, the acquiring of the special information provided in these courses, are just the preparation to fit a man for almost any public employment. The same training that would make a young man an efficient consul at a foreign port would make him vastly more valuable to the country and more capable of self-advancement as a Congressman than nine-tenths of those who now are sent to either division of the legislative branch of the government, who are so predominantly lawyers, often with little or no knowledge of anything but the law and none too great an acquaintance with that particular subject.

We have no doubt of the results which will be brought about by this effort on the part of the National Business League of America. The members of this association are numerous. They are from the leading business men of the country in all the various branches of industry and enterprise. They know the needs of the consular service and they have the confidence and coöperation of the heads of the great educational institutions of the country. The movement is in the right direction

THE PRESIDENT OF THE WHOLE COUNTRY.

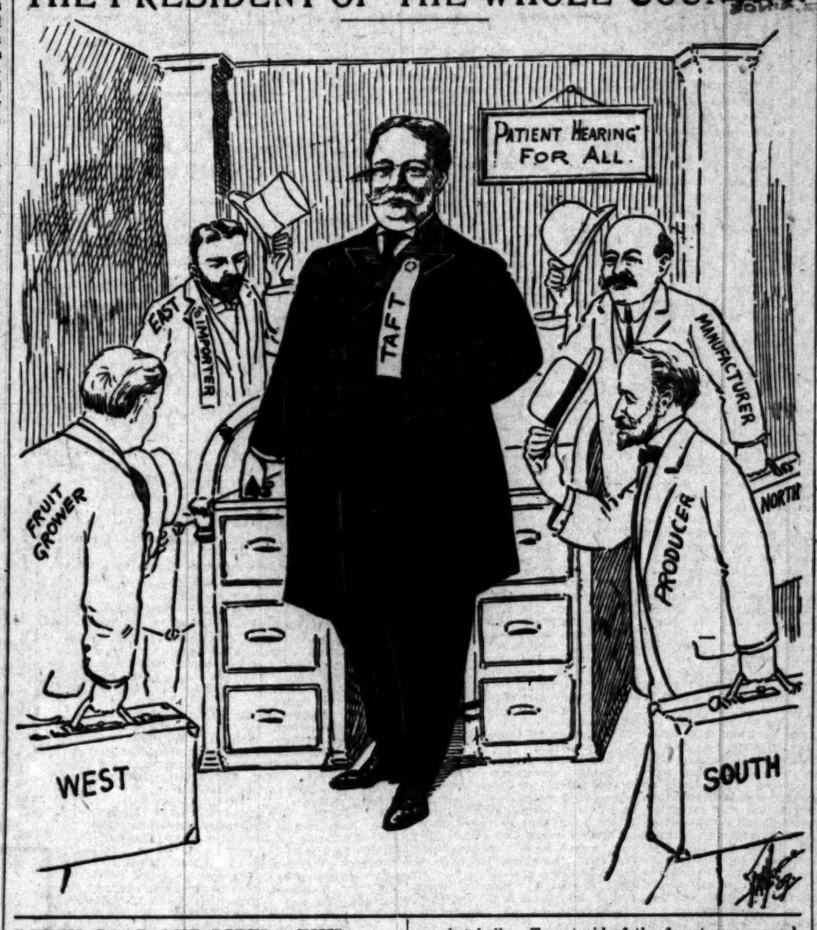

MUCH GOOD AND LITTLE EVIL.

In a recent murder trial conducted in the courts of Los Angeles county one of the lawyers stated that a physician who testified on one side had previously offered to testify for the opposing side for a stated sum. The inference was, of course, that the physician was willing to perjure himself for money. There also comes a report from San José that a physician of that town certified that a girl who desired to become a trained nurse was in good health when he positively knew that she was suffering from a chronic disease.

Crossing from the learned professions of the law and medicine to the holy calling of religion, we now and then find reports in the papers of clergymen who have gone very much wrong. It is, to be sure, a greater shock to learn that a clergyman has departed from the path of righteousness than it is to know that doctors and lawyers and laymen have steeped themselves in sin and crime.

But have you ever given a thought to the wonderful fact that among all the doctors and clergymen there are in the world that only an infinitesimal percentage of them lead other than upright, honest and God-fearing lives? We mention doctors and clergymen particularly, because, of all men, they are most beset with temptations, and because one is the physician of our bodies while the other is the physician of our souls.

To offset the doctors who are accused of having perjured themselves as noted herein, it is only necessary to call attention to the report published in The Times a few weeks ago which gave an account of seven doctors who had gone to Africa, taking their lives in their hands, to relieve the stricken natives of the frightful ravages of the sleeping sickness. All seven died of the disease. No flare of trumpets led them on to the battle they fought; no song of poet or golden words of oratory honored them when they fell. But they were heroes of the truest mold.

And are we to forget the physicians of our households, "the old family doctor" and the busy, hard-driven practitioner whom we know in our every-day lives? Constantly to these men are intrusted not only the health, but the sacred honor of our wives, sisters, mothers and daughters. How often is that trust betrayed? Well may old Hippocrates rejoice in his tribe—noble, pure-minded men without number, that they are.

To offset the seldom clergyman who, in the weakness of the flesh, deserts the shining highways of God for the primrose path, thousands upon thousands of the cloth can be named. In yesterday's issue of The Times was recounted the wild ride of Father McKinnon in the mountains of British Columbia to administer religious comfort to a dying man. The clergyman broke a rib and nearly broke his neck to save a soul. Think of the clergymen you know in your own city and in other cities; think of all the clergymen of every denomination you have known since you were a boy until this very hour, and how many of them all have you known who were not good and godly men in every respect?

Ah, no; this is not a bad world, dearly beloved. But it is, instead, a world filled with good deeds and with noble men and women. Let us rejoice in our common race, white, black, red and yellow as we be, Jew and Gentile, rich man and poor man all striving together to work out God's great plan.

AS THE TWIG IS BENT.

Edward Hyatt, Superintendent of Public Instruction for the State of California, has published an interesting pamphlet on the conservation of our natural resources. Without indulging in the equivocal form of wit known as a pun, we may say that Prof. Hyatt has gone to the root of the matter and then gone through it root and branch. He proposes to bend the twigs in the public schools in such a way that when they are full-grown trees they shall stand straight.

The pamphlet outlines the necessity of conservation, showing the wastefulness with which we have made use of these in the past, the depletion or partial depletion of many of our sources of wealth, the danger of a famine where we have enjoyed an unlimited banquet, and that the extravagance of the past and present generations will result in serious injury to those who come after us.

The idea in the mind of the Superintendent of Public Instruction of the State is that the public-school teachers use his publication in the way of a text-book. Certain short essays in it are to be read to or studied by the class, and then the pupils are to be invited to discuss the subject from different points of view. The plan outlined by Prof. Hyatt looks like one that should commend itself to the attention and claim the coöperation of all.

When the first colonists reached the American shores the greatest obstacle in the way of their gaining a livelihood from the savage wilderness was the forest. The Indian might be dispossessed of his lands without any very great effort by Europeans with larger intelligence, and particularly because of their knowledge of the use of arms of precision and their possession of gunpowder and musket balls. To get rid of the forest was a much more arduous task. It had to be destroyed and there was no market for the products of sawmills, and so ax and fire were called in to do their work of destruction in a manner so ruthless that it seemed a crime against nature. The only justification was the necessity of the colonists to wring a living from the rock-ribbed mountains of the eastern coast of the United States with scant soil and enormous growth of wood.

Following this era of necessity came one of inconsiderate greed. As the population grew and the demand for timber increased, the clearings on the plains and valleys having rid that part of the surface of the country of timber, the mountains were invaded, not for the purpose of ridding the ground of trees in order to devote it to wheat and corn, but to supply the demand for timber for houses, furniture, agricultural implements and all the various uses to which the slain giants of the forest were to be put. Here the least conscientious reflection would have suggested to the woodman so to cut the woods as to leave something for future generations. But that was not in the line of the greedy avarice of the get-rich-quick American of our time. To have taken out the felled tree in such a way as to spare the young growth would have required labor and made the board timber a little more costly. Therefore the whole mountain side was put to fire in order that the big timber might be got out a dollar or so a thousand board feet cheaper than in the other way. So we pursued our course of ruthless destruction without thought for the future until a rude awakening of the public mind, if not the public conscience, came, through fear of an immediate timber famine all over the United States.

We have selected the forest as the most conspicuous example of wastefulness, not because it is the only one. But the destruction of the forest is a menace to the future prosperity of the country, not only by creating a famine of timber, but because it renders every rivulet on the mountainside a roaring torrent with each big shower of rain, swells the vast streams in the lowlands, endangering not only farming property, but immense cities. The soil, washed from the mountains until the sides are bare rocks, making reforestation impossible, is swept down in the valleys, overwhelming fertile lands, choking streams, which are thus rendered unnavigable, and causing all sorts of destruction and expense.

Mr. Hyatt's pamphlet shows the effect of the wanton destruction with which the forests have been removed from the mountains and also the admirable results already in evidence where the large timber has been taken out in such a way as to leave the young growth undisturbed. We need not have waited for personal experience to teach us this lesson. The same course was pursued in Europe as in America for longer centuries there than here, and the awakening there scarcely preceded that with us. The French Alps are as denuded of forest growth as any in America, with similar results. The danger of a timber famine and the menace of floods awakened Europe just a little while before these things were noticed in America. They have made more progress there than we have. Germany has been particularly provident of her woodlands. There is never a tree cut down that provision is not made for another to take its place. Year by year there is as much available timber in the German empire as there was the year before. The same policy can be adopted in America and should be adopted at once. The grown-up American has probably "acquired the habit" and it may be difficult to work reform in his case. If the children of the country have their minds trained in a different direction it will be one of the most admirable efforts in the way of good education that has come before us in many years.

Let us make a home example of this. When the consolidated city and county of Los Angeles is formed, the boundary line to the north and northeast should begin at Point Dume or north of there and at least follow the course of all the mountain ridges to the top of San Antonio Mountain, thus controlling the sources of the San Gabriel and Los Angeles rivers. If this territory were under the control of the consolidated city and county government, by intelligent and earnest care of that watershed we could in one generation reforest most of the mountain slope, preventing floods, conserving the rainfall and the snow, and thus add to our water supply in a very material way. At the end of a generation the city and county might easily derive a revenue from the cutting and marketing of wood from the mountain slope without in the least impairing the supply.

UNCLE WALT, WARBLER.

BY UNCLE WALT MASON OF EMPORIA.
Where Grows the Sunflower.

As through this vale of tears I tread I notice many a curious thing; the crow that's squawking overhead would teach the robin how to sing; the mule will tell the racing mare just how to trot around the track; the man who hasn't any hair knows how to bring your ringlets back; the man who couldn't throw a ball with vim and vigor in a church, when on the bleachers sitting, he calls the pitcher from his perch. The man who has not a cent, who draws his pension from the town, knows all the curves of governors, and of the House and Senate down. The preacher pauses long enough to tell the preacher how to preach; the grocer drops his prunes and rice to teach the pedagogue to teach. The poet does not know wooden harp and fumbles with its broken strings until some life-insurance sharp comes up and shows him how to sing. Some woes of life would quickly fade, and bores would be less thick, perhaps, if every fellow knew his trade as well as he knows t'other chap's.

[Copyright, 1908, by George Matthew Adams.

HOROSCOPE.

Saturday, July 24, 1909.

BY COZETTE.

On woman's way doth Venus now descend,
Promising her an influence benign.

This is marked as woman's day by the position of Venus in sextile with the moon, giving a triumphantly benignant aspect during the day.

Women employes should find these hours exceedingly favorable for both business and pleasure.

The day is under influences propitious for issue to courtships, engagements and weddings.

In the afternoon the signs are good for giving entertainments and seeking success in doing anything connected with singing, dancing or music.

This should be a fortunate day for lucky gamblers to hold help.

Saturn, in opposition to the moon, plays for waste and luxury. There is a strict warning against speculation, gambling, wagering, betting or risking of any kind.

The afternoon and evening are marked by a configuration that is always held as being very favorable for supplying personal wants, such as dealing with dry-goods merchants, dressmakers, milliners, hosiers, glovers, provision dealers, jewelers, perfumers, florists, chemists, drapers, hosiers and haberdashers.

The day is marked as good for baking, cake-making and preserving, or for doing anything with fowls.

There is a good sign for dealing in leather products.

Builders, architects, landlords, farmers and others dealing with the soil should benefit greatly tomorrow.

Saturn favors aged persons in this matter and looks with kindness also on workers in iron and other minerals.

Women and men with this birthdate have strong aspects that usually endow their subjects with quick and forceful intelligence and initiative, but they must beware during the twelvemonth of the strong temptation to rely on their cleverness too much and to neglect the work necessary to accomplish their objects.

Children born under signs like these will find them today are likely to have overpowering inclinations, but may prove to be impatient and averse to sustained effort. Strict ideas of honor should be inculcated.

STREAKS OF WIT.

Chip of Old Block.

Father: My boy, when you tell lies I am ashamed to own you as my son.

Son: Well, dad, you must remember I probably couldn't lie any better'n I do if I were as old as me!—[Chicago News.

They Are, But Well Earned.

"Can a doctor's profits be honest money?"

"If he is a conscientious and capable man, not?"

"He makes his money off sick people."

"Of course."

"Then are not his ill-gotten gains?"

Getting Old, Probably.

A man got into a train with a basket in his hand, and at the first station he asked a porter:

"I say, porter, do you like fruit?"

"Rather," replied the porter.

"Then," said the man, "chew the basket ticket."—[Exchange.

Should Be Cautious.

"We will teach those trusts a thing or two," the statesman.

"Don't do it," answered Senator Sorghum. "My observation is that the trusts never learn anything new without making it a source of profit."—[Washington Star.

The Infant Terrible.

"Ma, I didn't know the Browns had company."

"They don't, my dear. What made you think so?"

"I heard pa telling a man on the car today that Mrs. Brown has the finest figure of any woman he knows."—[Exchange.

Her Shopping Instinct.

Mrs. Pride: Jimmy, dear, would you like to run an errand for me today?

Mr. Pride: What is it?

Mrs. Pride: The cook says we won't have any chicken for dinner, so I wish you would take a piece down to the butcher shop and see if you can get it matched.—[Kansas City Journal.

Had the Right Idea.

The teacher glanced over her pupils and then selected Joseph to tell her the meaning of the word "responsibility."

"Well," said the bright pupil, "if I sew on buttons on my trousers and one of them comes off, the responsibility would rest on the other button."

He was promoted to the class above.—[Exchange.

Colder for Him.

Little Willie: Say, pa, doesn't it get colder when the thermometer falls?

Pa: Yes, my son.

Little Willie: Well, ours has fallen.

Pa: How far?

Little Willie: About five feet—and we're on the porch it broke.—[Chicago News.

A Light Conversationalist.

"My motto," said Chapleigh, "is always think before I speak."

"Indeed!" rejoined Miss Caustique. "Then you find it difficult to sustain a conversation, do you?"—[Chicago News.

See Our New

Repeating and Long Alarm Clox

Only $1.00 Each.
Guaranteed.

Montgomery Bros.

Jewelers.
Broadway at Fourth St.
Established 1881.

The Trustee Company Of Los Angeles

Invites your careful consideration of its attractive investment opportunity.

Business Property Ownership

are created by dividing the title of business property, free of incumbrance, into Trustee deed. These Units are ownership in the property and draw quarterly income from the rents. grow in value as the property grows in value, which enables the investor to realize earning and profit from invested capital, great or small.

Regular preferred income, payable September 10th, December 10th, March 10th, June 10th. The yearly surplus is distributed December 10th.

Trustee Property No. 1, Broadway Building, is divided into 250 Units. Unit $1050. Fractional Units at $105 for each one-tenth Unit.

THE TRUSTEE COMPANY,
Second Floor

MUSIC AND THE STAGE

Frances Cameron, the pretty Mc... widow of next week, arrived from N... York on the Los Angeles Limited ... evening, and is at the Alexandria.

About the time of Miss Camero... appearance at the hostelry, Henri G... stit, manager of the company, ... lounging upon a settee and wonder... where his prima-donna would app... on the scene before Monday.

"I'd give a good deal to know wh... one is just now, said Gressitt; "I w... der if she is coming from the Nor... East or South. I wonder——"

At this moment a trim, thou... slightly rumpled girl, under a pea... basket, wafted in at the main do... preceded by an Ethiopian bearing ... suitcases.

"I wonder——" repeated Gressitt, r... ing and following her to the desk, w... Sherlockian stealth.

And it was.

Prof. Caruthers, hypnotist, will a... near at the Empire Theater tonight a... tomorrow afternoon and night. Num... one tests and hypnotic tricks will ... performed.

"The Great Pacific Shore," song a... chorus by V. H. Furnier and Theodo... Mertens, has just been published he... The air is a pleasing one and the lyric... are appropriate. The work is dedi... cated to Mrs. Martha Clark of Punx... sutawney, Pa.

A chorus class for women has be... organized in the Los Angeles Conser... atory of Music and Arts, in the Walk... Theater building. It is under the d... rection of Vincent Morgan.

The semi-monthly pupils' recital ... the De Chauvenet Conservatory will ... given at 3 o'clock this afternoon at t... rooms of the institution, Fraterni... Brotherhood building, South Figueroa street.

LIFE'S WONDERFUL SPAN.

Octogenarian Railroad Man, Who Saw First Locomotive Put in Operation, Called Home.

At the ripe age of 83 years, Charles Thompson died yesterday at the Pacific Hospital, where he was being treated for Bright's disease. The decreased has made his home with his son, Capt. C. Henry Thompson, No. 1116 West Twenty-first street, for the last seven years, and was a man of remarkable energy and vitality until quite recently, when he was taken sick. He was so well two weeks ago

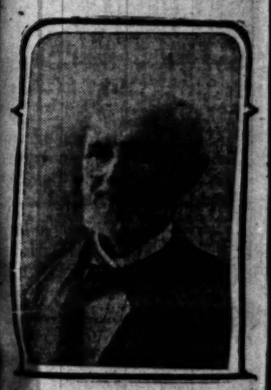

Charles Thompson,
who died yesterday at the age of 83 years.

that he attended the wedding of his grand-daughter, and was one of the jolliest of the party.

Living at his ease at the home of his son, he found his chief delight in surf fishing, and indulged in his favorite sport within a few weeks of his illness. He was an honorary life member of the Rod and Reel Club of Southern California, and when he was 77 years of age caught and landed a twenty-five-pound yellowtail at Redondo.

For almost a quarter of a century, from 1859 to 1882, he was a traveling passenger agent for the Pennsylvania Central Railroad, retiring at the age of 62, and making his home at Cleveland, O. He later removed to Detroit, and in 1894 to Spokane, to live with his son, and came with the latter to this city in 1902.

A short time ago he called attention to the span of his life, remarking that he had seen laid the first foot of railroad, saw the first locomotive put in operation, and lived to see the marvelous electric development of the present time. He was the last of seven brothers, five of whom lived to be over 84 years of age.

Besides Capt. Thompson, he leaves another son in Peekskill, N. Y., and a daughter in Cleveland. The funeral, for which all arrangements have not been completed, will be held at Sutch's undertaking chapel, No. 842 South Figueroa street, at 10 o'clock on Monday morning.

HURTS PROVE FATAL.

Dr. Johnston Dies in Hospital in Searchlight from Injuries Received in Shaft.

Death ended the sufferings of Dr. J. L. Johnston of No. 831 West Avenue 65 yesterday afternoon, after he had lain several hours in the Mine Operators' Hospital at Searchlight, Nev., with a broken jaw, concussion of the brain and other injuries received by his plunge headlong down the shaft of the Duplex Extension mine near that city.

Advices received from Searchlight the day of the accident indicated that Dr. Johnston would recover, although his injuries were considered very serious, but he failed to rally, and death claimed him early yesterday forenoon.

Dr. Johnston was a graduate of the National College of Electro Therapeutics of Indianapolis, Ind., in 1897, and the following year he was graduated from the Physio-Medical College of Indiana. He practiced his profession in St. Louis, and then removed to Colorado Springs, where he became interested in mining ventures. Later he removed to Los Angeles, which had been his home for several years.

UNDELIVERED TELEGRAMS.

There are undelivered messages at the Western Union office for J. L. Cotter, Chris Perkins, W. W. Kittrell, Mrs. Mary E. Palmer, Harry Harris, Mrs. W. H. Wolford, G. W. McPherson, A. F. Andrade, A. L. Davis, Mace Delp, Anna D. Stone, Anna Pollock, Mrs. Blanche Butterfield, W. H. Lorets and W. W. Kittrell.

For Old and Young—Headaches

Lover means can be taken any time.

FRANK G. CARPENTER will tell readers of The Times Magazine the coming Sunday an interesting story about Mukden, the capital of Manchuria.

THERE will be lots of good fiction in The Times Magazine the coming Sunday.

MUSIC AND THE STAGE.

Frances Cameron, the pretty Merry Widow of next week, arrived from New York on the Los Angeles Limited last night, and is at the Alexandria.

About the time of Miss Cameron's arrival at the hostelry, Henri Gressitt, manager of the company, was sitting upon a settee and wondering whether his prima-donna would appear in the piece before Monday.

"I'd give a good deal to know where she is just now, said Gressitt; "I wonder if she is coming from the North, East or South, I wonder——"

At this moment a trim, though slightly rumpled girl, under a peach parasol, wafted in at the main door, followed by an Ethiopian bearing her grips.

"I wonder——" repeated Gressitt, rising and following her to the desk, with Machiavellian stealth.

And it was.

Prof. Caruthers, hypnotist, will appear at the Empire Theater tonight and tomorrow afternoon and night. Numerous tests and hypnotic tricks will be performed.

"The Great Pacific Shore," song and chorus by V. H. Furnier and Theodore Vosseller, has just been published here. The air is a pleasing one and the lyrics very appropriate. The work is dedicated to Mrs. Martha Clark of Punxsutawney, Pa.

A chorus class for women has been organized in the Los Angeles Conservatory of Music and Arts, in the Walker Commercial building. It is under the direction of Vincent Morgan.

The semi-monthly pupils' recital of the De Chauvenet Conservatory will be given at 3 o'clock this afternoon at the rooms of the institution, Fraternal Brotherhood building, South Figueroa street.

LIFE'S WONDERFUL SPAN.

Hungarian Railroad Man, Who Saw First Locomotive Put in Operation, Called Home.

At the ripe age of 89 years, Charles Thompson died yesterday at the Pasadena Hospital, where he was being treated for Bright's disease. The deceased has made his home with his son, Capt. C. Henry Thompson, No. 1 West Twenty-first street, for the last seven years, and was a man of remarkable energy and vitality until ailing recently, when he was taken ill. He was so well two weeks ago

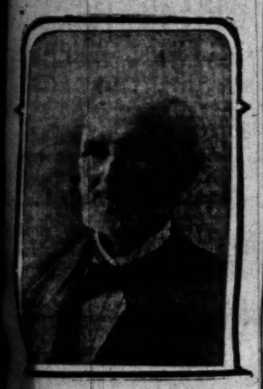

Charles Thompson,
died yesterday at the age of 89 years.

that he attended the wedding of his granddaughter, and was one of the guests of the party.

Living at his ease at the home of his son, he found his chief delight in out fishing, and indulged in his favorite sport within a few weeks of his death. He was an honorary life member of the Rod and Reel Club of Southern California, and when he was 87 years of age caught and landed a twenty-five-pound yellowtail at Redondo.

For almost a quarter of a century, from 1858 to 1882, he was a traveling passenger agent for the Pennsylvania Central Railroad, retiring at the age of 65, and making his home at Cleveland, O. He later removed to Detroit, and in 1894 to Spokane, to live with his son, and came with the latter to this city in 1902.

A short time ago he called attention to the span of his life, remarking that he had seen laid the first foot of railroad, saw the first locomotive put in operation, and lived to see the marvelous electric development of the present time. He was the last of seven brothers, five of whom lived to be over 84 years of age.

Besides Capt. Thompson, he leaves another son in Peekskill, N. Y., and a daughter in Cleveland. The funeral, for which all arrangements have not been completed, will be held at Sutch's undertaking chapel, No. 842 South Figueroa street, at 10 o'clock on Monday morning.

HURTS PROVE FATAL.

Dr. Johnston Dies in Hospital in Searchlight from Injuries Received in Shaft.

Death ended the sufferings of Dr. J. Johnston of No. 831 West Avenue 37 yesterday afternoon, after he had lain several hours in the Mine Operators' Hospital at Searchlight, Nev., with a broken jaw, concussion of the brain and other injuries received by his plunge headlong down the shaft of the Duplex Extension mine near that city.

Advices received from Searchlight the day of the accident indicated that Dr. Johnston would recover, although his injuries were considered very serious, but he failed to rally, and death claimed him early yesterday forenoon.

Dr. Johnston was a graduate of the Medical College of Electro Therapeutics of Indianapolis, Ind., in 1897, and the following year he was graduated from the Physio-Medical College of Indiana. He practiced his profession in St. Louis, and then removed to Colorado Springs, where he became interested in mining ventures. Later he returned to Los Angeles, which had been his home for several years.

UNDELIVERED TELEGRAMS.

There are undelivered messages at the Western Union office for J. L. Cotter, Chris Perkins, W. W. Kittrell, Mrs. Mary E. Palmer, Harry Harris, Mrs. W. E. Wolford, G. W. McPherson, F. F. Andrade, A. L. Davis, Mace Delp, Ira D. Stone, Anna Pollock, Mrs. Lincoln Butterfield, W. H. Loretz and W. E. Kittrell.

For Old and Young—Headaches.
Low rates can be taken any time.

FRANK G. CARPENTER will tell readers of The Times Magazine the coming Sunday all interesting story about Mukden, the sacred city of Manchuria.

There will be lots of good fiction in The Times Magazine the coming Sunday.

HOROSCOPE.

Saturday, July 24, 1909.
BY COZETTE.

Venus's way doth Venus now incline,
Making her all influence benign.
Marked as woman's day by the position
Of sextile with the moon, giving her
Every benignant aspect during this period.
Employes should find these twenty-four hours
Strikingly favorable for both business

is under influences promising
rtships, engagements and weddings.
ternoon the signs are good for
rtainments and seeking amusement.
ing connected with singing, dancing

ld be a fortunate day for hiring

opposition to the moon, plagues
There is a strict warning
gambling, wagering, betting or

noon and evening are marked by
at is always held as being very
plying personal wants, such as
ods merchants, dressmakers,
ers, provision dealers, jewelers,
sts, chemists, drapers, house
shers.

marked as good for baking,
preserving, or for doing anything

s good sign for dealing in land

architects, landlords, farmers
with the soil should benefit

vors aged persons in this
indness also on workers in

nd men with this birthdate
usually endow their subjects
orceful intelligence and intention
e during the twelvemonth
o rely on their cleverness too
he work necessary to accomplish

born under signs like those
are likely to have overpowering
nay prove to be impatient
effort. Strict ideas of honor

STREAKS OF WIT.

Block.

My boy, when you tell lies it
own you as my son.
ell, dad, you must remember
uldn't lie any better'n I do
as me!—[Chicago News.

ut Well Earned.

ctor's profits be honest money?
a conscientious and capable

s his money off sick people,
e."
s not his ill-gotten gains?"—
Probably.

ot into a train with a bag
nd at the first station he

orter, do you like fruit?"
replied the porter.
aid the man, "chew the
xchange.

Cautious.

teach those trusts a thing
ah.
it," answered Senator
is that the trusts never
making it a source of
ton Star.

Terrible.

dn't know the Browns kept
n't, my dear. What made you
pa telling a man on the
rs. Brown has the finest
nows."—[Exchange.

ng Instinct.

e: Jimmy, dear, would you
or me today?
: What is it?
e: The cook says we won't
dinner, so I wish you would
to the butcher shop and see
ed.—[Kansas City Journal.

ght Idea.

er glanced over her pupils
ph to tell her the meaning
ty."
id the bright pupil, "if I only
my trousers and one of
ibility would rest on the
romoted to the class above.—

Him.

lie: Say, pa, doesn't it
peter falls?
my son.
lie: Well, ours has fallen.
far?
ie: About five feet—and
broke.—[Chicago News.

versationalist.

," said Chapleigh, "is always
I speak."
rejoined Miss Caustique.
difficult to sustain a
our motto at the same

See Our New
ting and Long
Clox
Only $1.00 Each.
Guaranteed.
ntgomery Bros.
Jewelers.
Broadway at Fourth St.
Established 1881.

rustee Company
Angeles
ear careful consideration
stment opportunity.
ess Property Ownership
ed by dividing the title
e of incumbrance, into
ese Units are ownership
raw quarterly income
value as the property
nables the investor to
nd profit from invested
small.
r preferred income, payable
r 10th, December 10th,
The yearly surplus is
0th.
Property No. 2, Broadway
is divided into 525 Units.
50. Fractional Units
each one-tenth Unit.
HE TRUSTEE COMPANY,
424 So.

HF THE MARK OF GOOD CLOTHES KNOW AS FOR BEST VALUES SINCE 1858

On Special Sale Today

The Following Attractive Items

Men's Summer Suits
Values $18 to $22.50 ..... $14.75
Values $25 and $30 ..... $18.75

Men's Trousers
$2.50 values .... $1.95 | $6.00 values $4.85
$3.00 values .... $2.45 | $7.00 values $5.25
$4.00 values .... $3.25 | $8.00 values $6.35
$5.00 values .... $3.95 | $10.00 values $7.45

Terry Bath Robes
Regular $3.50 values $2.15

Men's Fancy Hose
Sample lines of Lord & Taylor's famous "Onyx" brand. Regular 50c values 25c

Boys' Suits
Knicker Suits, Sailor and Russian Blouse suits, all wool materials; values $6.50, $7.50 and $8.50 ..... $4.85

WE FILL MAIL ORDERS

Harris & Frank
Outfitters for Men, Women, Boys and Girls
437-439-441-443 SOUTH SPRING

Staub's
Shop Early Today
We close today at 12:30. Come early and take advantage of the wonderful values in our
Annual Clean Up
—High Shoes and Oxfords for Men and Women, broken lines at 10 per cent. to 30 per cent. below regular.
Staub's
Men's, Women's and Children's
SHOES EXCLUSIVELY
Broadway, Corner Third

Professional Cold Cream
Every family should have a good supply of this cold cream before starting on a vacation.
Pound Cans 50c. Half-pound, 30c.
OFF & VAUGHN DRUG CO., 352 South Spring.

Eat the Bread that's clean—
BRADFORD'S BREAD
The Secret's In the Recipe
made from the best materials.
Buy from your grocer.

On sale today and all next week—
500 120-lb. Sacks of Burbank Potatoes
$1.35 PER SACK.
35-lb. Box White Silverskin Onions
35c PER BOX.
Sprekemeyer's
814 S. MAIN ST.

Cut Glass
Exclusive Designs, Low Prices
A. E. Morro 400 Broadway Corner Fourth

POOLE PIANOS
LUCORE PIANO CO.
7th and Hope

SCOTT BROS.
¼ Off Sale
FINE CLOTHING
425-427 So. Spring St.

AN INTERESTING study of diseased minds is being made by the Federal government. Read about it in The Times Magazine the coming Sunday

J. W. Robinson Company
Boston Dry Goods Store
S. Broadway 235-237-239. S. Hill St. 234-244
Butterick Patterns for August are ready. Fashion Sheets free.

$8 to $10 Dolls $5

30 and 32-inch dolls with full-jointed composition bodies. Roughly handled in transit, but the blemishes won't show when the dolls are dressed.

35c TO 75c DOLLS 25c—Composition bodied dolls with bisque heads, closing eyes and lashes; were 75c.

Kid-bodied dolls, 14 inches long, with eyelashes and closing eyes; were 60c.

Cloth bodied dolls with celluloid heads; were 40c.

14-inch rag dolls that were 35c.

SOILOFF—An imported preparation for cleaning white furred and cloth animals—large box for 50c.

COLLAPSIBLE GO-CARTS—Doll go-carts folding to 9x19 inches, for $2; same size with leather top and rubber tires for $2.75; larger size, folding to 13x22 inches, with leather top and rubber tires for $4.

SPORTING GOODS—Finely finished baseballs of standard size and weight, 25c, 35c, 50c and 85c.

Practice tennis balls 25c each.

F. H. Ayre's regulation tennis balls at 40c.

Standard tennis racquets, $1.75 to $8.00.

Baseball bats, 25c to $1.00.

Leather lined fielders' gloves and catchers' mitts, 50c to $1.50.

ODD TOYS—One or two of a kind, but many kinds. Marked down to 25c and 50c.

(Third Floor.)

We Close Today at 12:30

Sales for Today

Details of which appeared in yesterday's papers

Girls' $5 to $10 wash suits $2.95.

Girls' $3.50 and $4.50 sweaters $2.50

Children's $1.25 and $1.50 sweaters 75c

New wash dresses of figured lawns, in 2 to 18-year sizes at half.

Boys' $6.50 to $10 suits at $4.

Entire line of knickerbocker suits for boys of 8 to 16 years at a quarter off.

Every hat in the millinery department at half.

Men's $1.50 and $2 shirts at $1.10.

Men's $2 pajamas of barred madras at 95c a suit.

Men's 50c silk four-in-hand ties at 25c.

$3 Panama suit cases $2.25.

Monday's Most Important Sales

Which will be featured in our Sunday advertising:

Over four hundred new wash dresses—distinctively new styles—for girls 6 to 18 years at half.

Eighty $8.75 to $20 lace waists at $4.85.

Five staple lines of ribbons at about half.

And for TUESDAY'S selling there will be over two hundred $5 Gossard corsets in new models for $2.95 each.

Things Delicious

Huckleberries. Celery.
Mammoth Cherries. Asparagus.
Alligator Pears. Artichokes.
Cranberries. New Sweet Potatoes.
Shipment improved Sugarloaf Pineapples arriving today.
Ludwig-Matthews Co.
133-35 S. Main St.
Tel. Main 550 Home A-6238

If you don't buy your suit at "Kahns" you don't buy your suit "RIGHT"
457 So. Broadway

14 & 18K. WEDDING RINGS
WHITLEY JEWELRY CO.
347 S. BROADWAY

Ostermoor Mattresses
Established October, 1876.
Coulter Dry Goods Co.
McCall Patterns
210-220 S. BROADWAY 224-228 SO. HILL ST.
VISIT OUR FOURTH FLOOR CAFE—OPEN FROM 12:30 TO 3:30
Do your shopping this morning. Store closes at 1 o'clock today.

Sale of Waists at $3.50
Some $5.00 Values
Most of these waists are newly-arrived; in their original boxes; some of them we have taken from our own good stocks, to make the collection as wide and to embrace as many styles as possible:
Handsome lawns in embroidery patterns, lacey styles as well; sleeves long, with narrow groups of tucks at intervals; pointed cuffs; some colored embroidery effects on white; pretty crepe waists; nets, with long or short sleeves; every size from 34 to 44, on sale at one price, $3.50.

Remnants of Silks
Exactly Half Price
Women who are on the watch for lower-priced silks will find today a favorable one in which to shop to advantage:
For every remnant length of silk—by which we mean lengths from one and a half to ten and twelve yards (enough for a dress) has been reduced to half price: including TAFFETAS, FOULARDS, PONGEES, SATINS, VELVETS, VELVETEENS, and like silks; all at ..... HALF

A Sale of Sample Undermuslins Begins Monday: Details Will Prove Unusually Interesting. Look for Them Monday.

High-Grade Curtains
At Very Low Prices
These are styles of lace curtains that we shall not re-order, not because they're not good, but because we need their room for other sorts of draperies:
Pairs of Bobbinette, white and Arabian lace curtains, 36 to 54 inches wide, 2½ to 3 yards long; hand finished, heavy French nets, in Cluny, Marie Antoinette, Filet, Irish Point, Battenberg and all popular novelty designs:
$2.00 and $2.35 Curtains $1.25
$3.00 Curtains $2.00
$4.00 Curtains $3.00
$5.00 Curtains $3.75
$6.00 Curtains $4.50
$7.00 Curtains $5.35
$8.00 Curtains $6.00
$9.00 Curtains $7.00
$10.00 Curtains $7.25
$12.00 Curtains $9.00
White and Arabian Bonne Femme Lace Curtains:
$2.75 to $3.00 Curtains pair $1.00
$3.50 to $3.75 Curtains, pair $1.50
$4.00 to $4.50 Curtains, pair $1.75
$5.00 to $6.00 Curtains, pair $2.00
$6.50 to $7.50 Curtains, pair $2.50

25 Cent Vests
Now Two for 25c
Plenty of sizes left in these first-grade vests of cotton for women, which forehanded buying enabled us to secure at just half price, and we pass the saving along to you:
Women's low neck, sleeveless cotton vests, first quality; regularly 25c each, on sale at ..... two for 25c
Women's Isabelle knit drawers, umbrella style, lace trimmed; sizes to fit anybody; regularly 75c, now 50c

$4.50 and $5.00 Suit Cases
$3.50
A suit case that will give you full measure of wear, at a very low price, this morning:
Well finished, well made suit cases, standard size; our regular $4.50 and $5 grades, on sale for $3.50

COULTER DRY GOODS CO.

FREE
An Extra Pair of Trousers With Every Suit Ordered
Our force of fine tailors must be kept busy. To do this, we will give an extra pair of trousers absolutely free with every suit ordered today.
Place your order today. It means that you will save $10 to $15 by getting a suit here and at the same time get an extra pair of trousers worth $4 to $5.
Hundreds of new patterns to select from.
Suits to Order $15
$17.50, $20 and up
Beware of Imitators
Scotch Tailors 330 South Spring

DISTRIBUTORS EL CAMINO REAL APRICOT CORDIAL
DISTRIBUTORS EL CAMINO REAL WINES
SATURDAY SPECIALS
LIQUOR DEPARTMENT
We will sell for Saturday only, with a limit of one bottle to the customer, the following liquors, for medicinal purposes:

	Regular	Special.
Delta Malt Whisky, 2-Crown (For Invalids)	$1.25	95c
Canadian Club	1.25	1.00
Sunny Brook	1.25	85c
Cedar Brook	1.25	85c

Store orders, only, accepted
We are Retail Distributors of the famous Clysmic Water, bottled at Waukesha, in full measure bottles only.
DISTRIBUTORS EL CAMINO REAL OLIVE OIL
Anderson & Chanslor Co.
GROCERS AND WINE MERCHANTS
428-30 SOUTH SPRING STREET
SUNSET PHONE BDWY. 1127
HOME PHONE 10831
DISTRIBUTORS EL CAMINO REAL GRAPE BRANDY

M. Fredrickson HAIR DRESSING PARLORS
743 SOUTH BROADWAY.
(Formerly with Weaver-Jackson Co.)
Shampooing 50c
HAIR DRESSING 50 CENTS.
MARCEL WAVE 75 CENTS.
Near "Terrill's."

ADVANCE FALL STYLES
Ladies' Sample Suits
1-3 OFF
New York Sample Suit Co.
Gray Building
338½ SOUTH BROADWAY
Take Elevator. Third Floor.

Your Summer Suit
We'll make it to measure, perfect fit, Imported materials, $25 to $50.
EISNER & CO., TAILORS.
Angelus Hotel Bldg.

Alveolar Dentistry
We have a book on our new method of Dentistry which you should read.
It's free for the asking. Consultation and examination absolutely free. Call or address
REX DENTAL CO.
Room 203 Severance Building.
Cor. Sixth and Main, Los Angeles.

BOWLES BROS
EVERY DROP PURE CALIFORNIA
OLIVE OIL

REFRIGERATORS
Largest Stock—Lowest Prices
Parmelee-Dohrmann Co.
318-320 So. Broadway

The Home of
Dutchess Trousers
10c a Button, $1.00 a Rip.
Jacob Salzman
8th and Main.

DRINK
Mission Malt Tonic
FOR HEALTH'S SAKE
—AT DRUGGISTS.

SOX DARNED FREE
Main 4675 Main 3662
DIAMOND LAUNDRY

Chee Foo Surprised

The celebrated Chinese scientist at Dean's Drug Store, 214 South Spring street, is said to be surprised at the continuous crowds of people who daily flock to see him. His remarkable success continues unabated and his medicines are in brisk demand.

Capable of Varied and Artistic Arrangement
Globe-Wernicke "Elastic" Bookcases
Sold by
CALIFORNIA FURNITURE CO.
Broadway 639-645

MULLEN & BLUETT
CLOTHING CO.
Corner Spring and First Streets
THE QUALITY STORE.

Goodyear
RAINCOAT CO.
Headquarters for
AUTO COATS, CAPS AND GLOVES
210 South Broadway

Big Shoe Sale
Special Bargain Tables in Basement today and tomorrow.
Mammoth Shoe House
519 SOUTH BROADWAY

STOP! Your Blood

DANGER EYE FLASHES RED.

Railroaders See Successful Test of Cab Signal.

Bell and Lights Tell Them of Trouble Ahead.

Get Warning of Open Switch Two Miles Away.

Dashing forty miles an hour toward an open switch on the main line, the engineer of a special train on the San Pedro branch of the Salt Lake road was warned yesterday two miles before reaching the point of impending disaster, stopping his locomotive in ample time. Theoretically, the red eye of danger was flashed in the cab of the engine; as a matter of fact, it showed in the rear end of a parlor car in which were many prominent local railroad officials, watching the test of a new safety signal.

The device, invented by a Los Angeles man and brought to a state of what is believed to be perfection after several years of experimenting, is one of many that have been attempted with the single purpose of preventing railroad accidents. Experienced railroad men who saw yesterday's demonstration expressed the opinion that the long-sought signal system has been found.

SIGNALS SHOW IN CAB.

The system which was put to the test is that of the Railway Safety Signal Company of Los Angeles, of which L. A. Stahl is president. It is the invention of W. W. Piddington, the company's electrical engineer. It is what is known as the cab system, the signals being delivered inside the cab to the engineer and fireman, instead of being shown at the side of the track, as under prevailing block systems. Some railroad men stick to the idea that the latter plan is best; the promoters of the cab system expect to prove that signals delivered inside the locomotive provide the greatest measure of safety.

For several weeks the experts of the signal company have been testing the Piddington device on the Salt Lake line, using a six-mile stretch of track between the County Farm and Bixby station. A locomotive equipped with the necessary apparatus has been pressed into service for experimental purposes, and the track has been equipped with the needed wires and other appurtenances of the system. Several tests were made to the satisfaction of the officials of the signal company, and yesterday the railroad officials were invited to see the thing work.

SIMPLE EQUIPMENT.

Inside the parlor car, attached to one of the big Salt Lake engines, was installed the cab apparatus which had been taken from the locomotive for the day. This is a moisture-proof box of metal, four inches deep, five inches wide and fifteen inches long. It contains coils through which the electrical impulses are carried from metal brushes attached to the tank of the locomotive, so adjusted as to make contact with specially-placed rails at the side of the track. These contact rails form part of a track circuit.

The coils in the cab equipment operate two electric lamps and a bell. One lamp is red, the other green. When danger is indicated the red light burns and the bell rings continuously. A clear track is indicated by the green light.

While a technical description of the system would make it appear complicated to persons not versed in electrical lore, experts say the whole plan is extremely simple. Boiled down, the substance of it is that every mile of track is part of a sensitive organization through which is communicated by light and sound the situation existing on the road for a distance of two miles ahead of any train. A train ahead, a broken rail, a burned bridge, a misplaced switch—any of these things and many more are told by the red light and the bell.

WARNING FLASHED.

For the purpose of the test yesterday, the station agent at Clearwater was instructed to open a main-line switch just south of the station. Two miles north the passengers on the special saw the red lamp glow, while the electric bell rang loudly. Every half-mile a contact rail was struck as the train passed south, and at each contact—the bell and light having been turned off meantime—the signals were repeated. When Clearwater was reached the switch was found open, with the agent on guard.

Several other tests were made, all of the same nature, and there was no failure.

At Bixby the special found a freight train waiting on orders. The special pulled north ahead of the freight, and for several miles the red light and the bell continued their work, indicating that the following train was within the two-mile limit. This condition will not prevail, however, in the ordinary operation of the system, which is not calculated to show that trains are following—merely to indicate the conditions on the track ahead. As the special was backing up, using the apparatus designed to cover only its southbound movement, there naturally was a reversal of the signals.

THE PASSENGERS.

Among the railroad officials on the train were R. E. Wells, general manager of the Salt Lake line; Carl J. Balch, his chief clerk; T. P. Cullen, division superintendent; F. E. Davison, superintendent of machinery; E. G. Tilton, chief engineer; L. T. Dyer, superintendent of telegraph; E. M. Jessup, engineer of maintenance of ways—all of the Salt Lake; Thomas McCaffery, general superintendent; J. C. McPherson, superintendent of narrow-gauge lines, and A. Roome, telegraph superintendent, Pacific Electric, and W. W. Slater, superintendent of signals, Southern Pacific.

Officers of the Railway Safety Signal Company accompanying the train were President Stahl, C. E. Payne, secretary and treasurer; W. W. Piddington, electrical engineer; W. D. Nickum, superintendent of construction; E. S. Cobb, a director, and R. N. Bulla, one of the principal stockholders.

Several of the railroad men were enthusiastic over the outcome of the test, while the officers and experts of the company were certain they had made a showing that will attract the attention of transportation companies throughout the country and incidentally build up a large industry for Los Angeles, for, if the device proves everything claimed, a heavy demand is expected.

Try Murine Eye Remedy

For Red, Weak, Weary, Watery Eyes. Murine Doesn't Smart—Soothes Eye Pain.

"MUGGING" was the cause of the removal of Gen. Bingham from his place as head of the New York Police Department. An article in The Times Magazine the coming Sunday will tell all about it.

Railway Signal Features in Yesterday's Test.

Illustrating simple construction of device for preventing accidents, which was successfully demonstrated on the Salt Lake line. Raised rail at side of track, through contact with steel brushes shown above on engine truck, flashes to engineer in cab whether road two miles ahead is clear or obstructed.

FACTS, FEATURES AND FANCIES FOR WOMEN

BY MISS SYDNEY FORD.

Woman's fear of a mouse is a constitutional complaint that seems to have been handed down from generation to generation. We have been caricatured in the newspapers, ridiculed by men and have been the objects of contempt of small boys for generations back—all because we have a tendency to lift our skirts and scuttle to the safe retreat of a chair, sofa or other elevated position when a mouse heaves in sight.

I was once sitting at a table in a big hotel dining-room and a mouse ran across the floor. Three women happened to see it and we softly shrieked. At the alarm there was a perfect panic among the feminine guests and it was not until an agile waiter pinned the frightened mouse to the floor under a broom that order was restored.

This feminine fear of a mouse and of the proverbial "man under the bed" have been fruitful sources of sarcasm directed against our sex, but cheer up, my sisters, I see a way of escape from at least one of these charges. I have just read of a women who is successfully running a mouse farm and making a good living at it. No longer shall we smart under the biting accusation of being cowards so far as the rodent is concerned. This woman actually has an affection for mice—ugh!—and last year she sold over 8000, some of them such rare colors that she got as much as $2 per mouse. She has blue mice, and red mice, and cream-colored mice, and black and white mice are very common in her herd, while the agouti mice and silver mice are so rare as to bring big prices. The former have dark brown hair with yellow tips which gives a golden brown effect, and the silver mice having ruby eyes bring fancy prices. She also raises rabbits and ferrets on her farm near Granby, Mass.

* * *

A Cosy Cuisinette.

Talk about Harlem flats which are so small that even the milk must be condensed! Yesterday I saw, in one of our big furniture stores, a table measuring 2x3 feet which will serve for dining-room, kitchen, pantry and library. Can you beat that?

When the leaves are unfolded you have before you a long dining table. Lift the two center leaves and behold, inside is a zinc-lined compartment fitted up to accommodate a gas hot-plate or two with a hole for the gas pipe to enter. Underneath is a shelf which is provided with leaves which open out and disclose a snug place for stowing away your dishes. Close this cuisinette all up and you have a library table which looks as innocent as if it never saw a kitchen or heard of a pantry.

* * *

Some Lovely Screens.

Did you ever make a study of screens? A really beautiful screen is a thing of beauty and a joy forever. The other day I sat in the oriental department of one of our largest dry goods stores and, as my eyes wandered about the splendid display of rich, oriental hangings, carved furniture, wonderful vases and rugs, I fell to studying the screens. There was one—a gorgeous thing—about six feet high and in four sections. On it was a peacock in full flight, its magnificent plumage spread at full width and all the exquisite tints and shades brought out to perfection. From where I was sitting it looked like a painting, but as I approached nearer I discovered, only by putting my finger upon it, that this beautiful bird was embroidered upon the fine silk of which the screen was made. It is a wonderful piece of needlework.

Another screen, which was quite as lovely, only not in such gorgeous colors, represented a flock of storks standing in a pond, another showed a flock of white swans floating on the still surface of a lake, and there was a beauty done in purple wistaria against a black background.

Another which I should like to have for a fire screen—it had but two sections and was perhaps four feet high—showed a flock of stormy petrels hovered over a boisterous sea, their wings almost touching the white-capped waves which dashed in surf on the rocky shore. A moon shone among the clouds which overhung the ocean and one could see that—afar out to sea—all was quiet, with scarcely a ripple on the surface of the water which lay calm and still under the moonlight. Fancy dreaming before an open fire on a stormy winter day with such a scene as that before you! Wouldn't it make you feel snug and "comfy?"

* * *

Handy Tables.

Another convenient table I noticed at the same place was designed for the telephone and a little seat shoves right under the table, to be pulled out and used when holding a telephone conversation.

Then there were some featherweight card tables that can be folded into a flat board, either round or square, according to the shape of the table, and stowed compactly away behind the door or any convenient place out of the way. The tops are covered with either felt or leather and the prices run from $4 to $7. They are handy for use in any games which involve the use of a table.

* * *

A Desk-Table.

If you are thinking of getting yourself a writing desk, milady, pause and reflect before doing so and take a look at the pretty and convenient desk-tables that I saw in a Spring-street furniture store. They are new and modern, and look like a handsome library table and can be used as such. Suppose you wish to write a note and the top of the table is littered with papers and magazines. You simply pull out a leaf which has cunningly concealed in its "insides," a drawer containing all your writing utensils, pen, ink, paper, etc., and you have an unobstructed writing surface all ready for use, clean and handy. When you have finished, push the drawer back into place and all you see is the aforesaid library table.

* * *

Beauty Hints.

Is your hair dull and lusterless? I have read that no application is better for this condition than salt. Rub well into the roots of the hair at night, then tie up in a large handkerchief or wear a nightcap. Brush out the salt in the morning. Several applications, it is said, will show a marked improvement in the appearance of the hair.

"If every woman used her lungs as nature intended," said a famous physician, "all the beauty doctors as well as many of the other doctors would have to go out of business. About one woman in fifty, however, understands what deep breathing really means, and that woman is too lazy to do it."

Nothing in the way of food is better for the complexion, says an authority, than plenty of milk, vegetables, poultry, fish and eggs, both raw and cooked. Any food fried, or served in greasy sauces is injurious.

New Idea says that a good bleach for a discolored neck is made of one cunce of honey, one teaspoonful of lemon juice, six drops of almond oil, whites of two eggs and enough fine corn meal to make a smooth paste. Spread this thickly on a cotton cloth three inches wide and bandage the throat with it every other night. Four or five applications should bleach the throat to a satin whiteness.

* * *

Women Stockholders.

One of the interesting features of a recent exhibit of stockholders of the Chicago national banks was the part played by women as investors. The largest single block of stock in the Commercial National Bank there is owned by a woman—1800 shares, and three members of one family, all women, own 2412 shares in the same institution. In another bank, one-third of the stockholders are women, and one of them owns the largest individual amount, while two others rank third and fourth respectively.

RAILROADS

SUBSIDY GRANT BRINGS ACTION.

LINE FROM TUCSON TO NOGALES AT LAST TO BE BUILT.

Southern Pacific's Long-Projected Enterprise Undertaken Now Arizona City's Chamber of Commerce Has Guaranteed Thirty Thousand Annually for Five Years.

The Southern Pacific at last has undertaken the construction of the long-projected road from Tucson to Nogales to get a more direct connection with the new West Coast Railroad being built to Guadalajara, Mex. Construction was hastened by the action of the Tucson Chamber of Commerce, which has guaranteed a subsidy of $30,000 annually for five years.

The new road is to be exempt from taxation for at least ten years, by an act of the Legislature. At least two miles of grading will have been completed by the end of this month. Karr & Kester have the grading contract, and have about one hundred teams on the ground. Twenty carloads of steel ties have been received.

Another Southern Pacific work will be the construction of a road from Rice Station, near Globe, to Durango, Colo. The route has been platted by engineers, with a maximum grade of 2 per cent. over the rim of the Mogollon Plateau.

Senator Clark is now said to be prepared to connect Jerome with this new mountain system to one of the largest bodies of pine timber in the United States. According to report, Clark has abandoned the idea of connecting with the Santa Fé at Williams or Flagstaff.

Desert Less Arid.

For several years passengers on the Southern Pacific through Arizona found the desert additionally arid, through the fact that no liquor was sold in the buffet cars. This was due to the law that demanded for each car a license of $300 per annum in each county through which the train passed. This amounted to a tax on the entire system in Arizona of about $6000 a year. The last Legislature lightened the burden by levying a tax of only $300 per annum on each car operated in the Territory. This tax has been paid and the drought is over.

To Save Hours.

The Santa Fé is determined to make a big reduction in the running time between Chicago and the Pacific Coast, and to this end will put on a train, this fall, that will carry only mail and express. Officials hope to cut approximately twenty hours from the present schedules of all passenger trains. The new service will be inaugurated October 1, probably.

The schedule of the combination special mail and express will be arranged with a view to as few stops as possible and will be routed via the recently completed Belen cutoff. None of the present trains are to be displaced with the exception of No. 9, running between Chicago and Albuquerque, whose place the special will take.

Santa Fe Rumors.

The presence of an engineering party in the country south of Seligman is responsible for the report that the Santa Fé is renewing the attempt to secure a short line with low grade between Seligman and Parker.

The company will double-track between Albuquerque and San Bernardino, with the completion of the Parker cutoff to Belen.

Work on the Bengal extension will be started in September at Parker, under General Manager Drake of the Santa Fé, Prescott and Phoenix system, and will be finished in the spring. This will give the Santa Fé a very much shorter line between Phoenix and the coast—probably cutting the running time to seventeen hours.

Laying Track.

Track laying on the Miami extension of the Gila Valley, Globe and Northern road began Wednesday, and the graders will be followed to the terminus by the steel gang. Some delay may be caused by condemnation proceedings on a piece of ground owned by James Gallegher, who asks $13,000 for a lot 20x56 feet, assessed at $625.

Through sleepers for Los Angeles will run during the summer three times a week from Douglas and Bisbee. They are transferred to the Southern Pacific at Benson.

MAY MEET IN SAN ANTONIO.

MEXICO CITY, July 23.—El Imparcial today publishes what seems to be an officially inspired article, in which it declares that President Taft and President Diaz will meet next September at San Antonio, instead of El Paso.

PATRIOTIC AFFAIR.

Bartlett-Logan Post, G.A.R., and W. R.C. will give a patriotic programme and box social at Mammoth Hall, No. 517 South Broadway, this evening.

Hon. O. B. Liddell of Denver, a leading member of the bar of that State, is visiting in the city for a week, stopping at the Burlington apartments.

Painaids

Are small, anti-pain tablets, delightfully flavored with the choicest celery extract. They are guaranteed under the pure food and drug laws, and contain no opium, morphine, chloral, cocaine, or other habit-producing drugs. They are guaranteed to

CURE

all headaches, neuralgia, and are splendid for toothache, backache, and in fact all aches and pains. They quiet nervousness and induce calm, refreshing sleep. One tablet does the work, a second dose is seldom needed. 25c (trial size 10c) at all drug stores.

HEADACHE

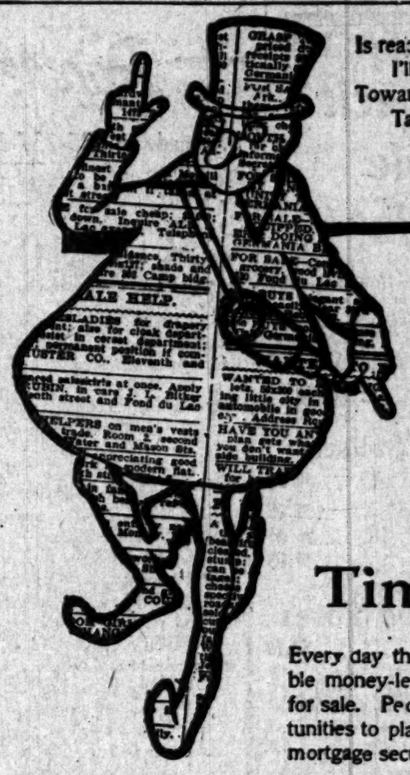

Is ready cash an urgent need?
I'll tell you where to find it.
Toward stocks and bonds your fancies lead?
Take my advice and mind it.

The Classifinder

DO YOU know where to turn for the money you need in emergencies? Would you like to be posted on profitable investments? Then keep in touch with the financial columns of the

Times Want Ads

Every day they publish the announcements of responsible money-lenders, and list approved bonds and stocks for sale. People with capital read them, too, for opportunities to place money on good real estate or chattel mortgage security.

Use Them, Read Them They Pay Both Ways

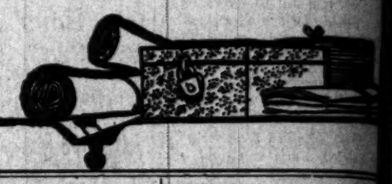

Week End Bargains In Slightly Used PIANOS

Which one for you? Prices talk—these prices will sell every Piano by Saturday night. Why don't you get started? The payments and interest on a second-hand Piano are but trifles, and you can get full value when you exchange, if within two years from date of purchase.

MOZART	$187	BEHR BROS.	$260
STEINWAY	490	EVERETT	295
METROPOLITAN	212	PACKARD	399
DECKER & SON	249	FRANK B. LONG	199
VOSE	235	KIMBALL	265
VOSE	285	PEASE	262
BRAUMÜLLER	249	PLAYOLA PIANO	375

OUTSIDE PLAYERS $50 AND UP

Ask for Catalog. Ask about how to get a Victor, Cabinet and Six Victor Selections, all for..... $29.75

CASH OR TIME—DO IT NOW

The Wiley B. Allen Co.
KNABE PIANOS
416-418 South Broadway

Legal.

Notice of Meeting of Stockholders.

OFFICE OF LOS ANGELES GAS AND ELECTRIC CORPORATION, NO. 645 SOUTH HILL STREET, LOS ANGELES, CALIFORNIA, JUNE 25TH, 1909.

Notice is hereby given, that, pursuant to a resolution of the Board of Directors of the Los Angeles Gas and Electric Corporation, adopted on the 25th day of June, 1909, at a meeting of said Board, duly held at the office of said Corporation, in the City of Los Angeles, County of Los Angeles, State of California, on the 25th day of June, 1909, all the members of said Board being present, a meeting of the Stockholders of said Corporation will be held at the office and principal place of business of said Corporation, to-wit, in the building on the west side of South Hill Street, between Sixth and Seventh Streets, in the City of Los Angeles, County of Los Angeles, State of California, known as No. 645 South Hill Street, said building being the building where the Board of Directors of said Corporation usually meet, and in the room in said building where the Stockholders of said Corporation usually meet, on Monday, the 30th day of August, 1909, at 10 o'clock A.M., for the object and purpose of there and then considering and voting upon a proposal to create a bonded indebtedness of said Los Angeles Gas and Electric Corporation, in the amount of Fifteen Million Dollars, payable in United States gold coin, and to secure the bonded indebtedness so proposed to be created by a mortgage upon or deed of trust of all of the property of said Corporation now owned or hereafter to be acquired by it during the life or term of said mortgage or deed of trust.

By order of the Board of Directors.
LOS ANGELES GAS AND ELECTRIC CORPORATION.
By C. P. Houghton, Secretary.

Sealed proposals will be received at office of Treasurer, Pacific Branch, N. H. D. V. S. Soldiers' Home, Los Angeles County, Cal., until 12 o'clock, M., Aug. 2, 1909, under Subsistence, Household, Repairs and Farm, and then opened, for furnishing and delivery of Supplies, in accordance with instructions and specifications, copies of which, with blank proposals and other information, may be had upon application to E. W. Moore, Treasurer.

CHICHESTER S PILLS

THE DIAMOND BRAND.

Ladies! Ask your Druggist for Chi-ches-ter's Diamond Brand Pills in Red and Gold metallic boxes, sealed with Blue Ribbon. Take no other. Buy of your Druggist. Ask for CHI-CHES-TER'S DIAMOND BRAND PILLS, for 25 years known as Best, Safest, Always Reliable

SOLD BY DRUGGISTS EVERYWHERE

Notice to Stockholders

OF THE "HOME BUILDERS." INCREASE OF CAPITAL TO $1,250,000.

Notice is hereby given that a meeting of the Stockholders of the "Home Builders," a Corporation, duly organized, existing and doing business under the laws of the State of California, has been called by the Directors of said Corporation to be held in the offices of the Corporation, Room in the Mason Opera House Building at No. 127 South Broadway, in the City of Los Angeles, County of Los Angeles, State of California, at 3:00 o'clock p.m., on Friday, the 10th day of September, 1909. The said meeting will be held at said time and place.

The object of said meeting and the purpose for which it has been called and for which it will be held is to consider the question of increasing the capital stock of said "Home Builders" from $200,000.00 to $1,250,000.00, and of increasing thereby the Preferred Capital Stock of said "Home Builders" from $50,000.00 to $250,000.00 and the Common Capital Stock of said "Home Builders" from $150,000.00 to $1,000,000.00.

(Signed) JOY A. WINANS, President.
(Signed) L. R. GARRETT, Secretary pro tem.

DEPARTMENT OF THE INTERIOR, Office of Indian Affairs, Washington, D. C., ——. Sealed proposals for letting grazing privileges on the Capitan Grande Indian Reservation, California, under the permit system, will be received at the Office of the Commissioner of Indian Affairs, Washington, D. C., until two o'clock p.m., on Monday, August 30, 1909, and will be immediately thereafter opened in the presence of such bidders as may attend. Maps showing the location of the reservation and all necessary information may be obtained on application to the Superintendent of the Capitan Grande Indian School, Lakeside, California. R. G. Valentine, Commissioner.

Asthma, Catarrh

Lung troubles cured. Examination and advice free.

DR. PYLE

Room 510 Bumiller Bldg. at 430 S. Broadway.

ELECTRIC BELTS

The Dr. Roger Redfern London Dry Cell Electric Belt. High grade appliance, $10.00 complete with all attachments. Call and see it. Consultation free. Lowest prices for best grades. 444½ S. Spring St., Room 117.

BABY RESTLESS AND SUFFERING

With Severe Eczema—Spread Face All Over Scalp—Head into a Solid Scab and Hair Seemed Ready to Come Out

PERMANENTLY CURED BY CUTICURA REMEDIES

"My baby suffered about three months and she was in a very bad condition. The eczema commenced behind her ear and spread over her face and all over her body. It was terrible and soon a little one was a mass of sores. She would cry all the time. She was fed out of a spoon. She was very little when the eczema broke out and was a little baby when I commenced using the Cuticura Remedies. I bought a cake of Cuticura Soap and Cuticura Ointment and I decided to give them a fair trial. I used two cakes of Cuticura Soap and one box of Cuticura Ointment. At the end of a week I commenced to use the Cuticura Resolvent. The eczema on my little one's face was the first to show signs of improvement after the treatment by bathing with Cuticura Soap three times a day and applying Cuticura Ointment after each bath. In a few weeks it was but a few days before we could find out she was improving. She continued to improve and in about six weeks she was entirely cured. She has not been troubled with any skin disease since. She was a year old last March and two months old and she is now three years and two months and is a fine, healthy girl. I will gladly recommend the Cuticura Remedies to any one who is suffering from that terrible disease and owe much to Cuticura many thanks. I will gladly tell of her cure to any one who wishes, or write about it. Mrs. M. M. Bowers, Box 40, R. F. D. 2, Windsor, Mo., Aug. 20 and Nov. 6, 1908."

Complete External and Internal Treatment for Every Humor of Infants, Children and Adults, consisting of Cuticura Soap, 25c., to clear the skin and scalp, Cuticura Ointment (60c.), to heal the skin, and Cuticura Resolvent (60c.), to purify the blood. Cuticura Coated Pills, 25c. per vial of 60 pills. Sold throughout the world. Depots: London, 27, Charterhouse Sq.; Paris, 5, Rue de la Paix; Boston, 137, Columbus Ave. Potter Drug & Chem. Corp., Sole Props. Send for "How to Cure Every Humor," free.

SICK HEADACHE

CARTER'S LITTLE LIVER PILLS.

Positively cured by these Little Pills. They also relieve Distress from Dyspepsia, Indigestion and Too Hearty Eating. A perfect remedy for Dizziness, Nausea, Drowsiness, Bad Taste in the Mouth, Coated Tongue, Pain in the Side, TORPID LIVER. They regulate the Bowels. Purely Vegetable.

SMALL PILL. SMALL DOSE. SMALL PRICE.

CARTER'S LITTLE LIVER PILLS.

CURE SICK HEADACHE

Genuine Must Bear Fac-Simile Signature

Brent Good

Use This Coupon in Remitting for

MANAGER SCHOLARSHIP CONTEST

Dear Sir: I wish to help ..... one of The Times Scholarships. Please credit the Daily Times for ..... more points allowed on account of this subscription, as named, and deliver the paper to .....

New or Old [Signed] .....

No. of scholarship points due .....

THE TIMES

DAILY

Score One Point for Each

Name.....

Address .....

DIRECTIONS:—Write name of person to be voted for in blank line, and forward coupon to Scholarship Manager, Times Office, Los Angeles, Cal.

Going East ?

NORTH WESTERN LINE

C. A. THURSTON, General Agent
605 So. Spring St. Los Angeles, Cal.
Phones—Home 5434, Main 8

SCHOLARSHIP CONTEST.

FOOTHILLS AND ARIZONA FAVORITES PLAY TRUMPS.

Miss Pottol and Mr. Hughes Hit High Places in Educational Race—Miss Swem Also in the Swim With Big Fish—Miss Glasscock, Miss Tidball, Miss Small and Master Thursby Go Up.

SCORE AT END OF 23RD DAY'S BALLOTING.

1.	ALICE CAPRON, Pasadena-Alhambra	142,901
2.	CONSTANCE HOOD, No. 1010 W. 24th St., City	116,017
3.	RAYMOND AUSTIN, No. 511 S. Fair Oaks Ave., Pasadena	106,425
4.	FRANK MAINE, No. 246 Aliso St., City	101,344
5.	DOROTHY SCHERER, No. 1636 E. 14th St., City	98,795
6.	MARY PEARL POTTOL, Monrovia-Duarte	76,835
7.	ANNA BLOOM, No. 956 E. 11th St., City	75,148
8.	GRACE WAGNER, No. 533 W. 52d St., City	62,162
9.	FLORENCE PEDLEY, Orange Grove Ave., Pomona	52,727
10.	ELIZABETH GLASSCOCK, Chatsworth Park	49,824
11.	MURREY ROYAR, No. 741 S. Coronado St., City	48,455
12.	EDITH TIDBALL, No. 408 E. 5th St., Santa Ana	40,227
13.	EDWINA E. LLOYD, No. 248 S. Flower St., City	38,668
14.	FLORENCE LAMBERT, No. 869 Harvard Blvd., City	34,207
15.	DAVID H. HUGHES, Tucson, Ariz.	27,706
16.	EMMA BLORTZ, No. 1902 Darwin Ave., City	27,292
17.	TERESA CAMP, No. 1716 S. Hill St., City	26,043
18.	LILLIAN WAITE, San Fernando	23,955
19.	DAVID BOARDMAN, No. 2619 Leta St., City	23,725
20.	RUTH FERGUSON, No. 1190 W. 28th St., City	23,666
21.	AMOS COLBORN, Upland, San Bernardino Co.	22,875
22.	HELEN CAROLYN WILSON, Whittier	21,324
23.	STANLEY CARNAHAN, No. 1816 Hobart Blvd., City	19,400
24.	CHARLES H. YGLESIAS, No. 1040 Lincoln St., City	17,080
25.	STERLING N. SCHECK, No. 645 E. 31st St., City	15,592
26.	LELA SPENCER, Hollywood	14,315
27.	CARL MIEHLE, Victoria Ave., Riverside	11,797
28.	HATTIE SARGENT, Garden Grove, Orange Co.	10,927
29.	B. AND A. KESSLER, No. 1636 W. 20th St., City	10,692
30.	EMMA TENNESON, No. 4543 Myra St., E. Hollywood	8,994
31.	ARAH SMALL, Soldiers' Home	8,225
32.	FANNIE SWEM, No. 116 S. Hope St., City	7,947
33.	ERNEST FURRER, No. 137 S. Flower St., City	7,299
34.	ALBERT LESHER, No. 218 W. 38th St., City	6,207
35.	FLORENCE BARLOW, No. 2562 Pasadena Ave., City	6,194
36.	CARYL B. RUNKEL, No. 2034 E. 2d St., City	6,176
37.	FLORENCE PETERSON, No. 612 N. Bonnie Brae St., City	5,504
38.	GUY BARNHART, No. 107 N. Ave. 66, Garvanza	5,230
39.	EVA KENDALL, No. 657 E. 48th St., City	3,426
40.	JOHN KEBLE THURSBY, No. 426 St. Louis St., City	3,198
41.	EDWARD WALLER, No. 232 N. Flower St., City	2,587
42.	HARRY SPOONER, No. 3577 Hoover St., City	2,299
43.	RAY WILCOX, Box 69, Claremont	2,055
44.	MEARL KNIESEL, No. 1114 Wall St., City	1,249
45.	MARTHA NELSON, Rivera	300
46.	ROY GREGORY, Santa Monica	25

THE "Foothills Favorite," Miss Mary Pearl Pottol, and the "Arizona Advocate," David H. Hughes, raised trumps and hit the high places in the scholarship contest yesterday. Each completed a club of five new yearly subscriptions and received a credit of 10,000 extra votes.

Miss Pottol completed her second club and registered a gain of 16,000 votes, which took her up to sixth place at the expense of Anna Bloom and Grace Wagner. Miss Pottol is one of the steadiest workers in the contest, scarcely a day passes that she does not gain several thousand points. The whole Sierra Madre foothill country from Sierra Madre east to Azusa, is giving her loyal support, as it did last year, when she finished in fourth place and won a scholarship in Huntington Hall. She made a late start this year, but has been busy since the beginning of the contest this year, and will make a determined effort to reach the top in spite of the fact that she has more strenuous competitors to-day than last.

Fannie Swem,

ambitious daughter of Spanish war veteran, who wants a scholarship.

ARIZONA GRIT.

Arizona grit is getting there as shown by the successful campaign being made by David H. Hughes, son of a Civil War veteran and Arizona pioneer. Mr. Hughes did not get a very early start, and is not heard from as often as the less remotely located contestants, but he makes it count whenever he does report. A gain of 15,500 points yesterday advanced him eleven numbers in the line-up, and he is now No. 15 on the list. If he keeps on at this pace he will soon be making trouble for the "Upper Ten."

MISS SWEM IN THE SWIM.

Miss Fannie Swem is again in the swim with the big fish, after a long period of bad luck. She has been suffering on account of a sore eye and a smashed wrist, and kept on the toboggan until she fell as low as thirty-eighth place, but luck changed yesterday, when she registered a gain of 6,000 points and moved up six degrees to thirty-second place. Fanny is the daughter of a popular Spanish War veteran, who is at present in Alaska. She has some warm friends among her father's old army comrades, but so far she has not been able to get around to see many of them. She is an exceptionally bright girl and deserves the kind consideration of all whom she solicits for support in her campaign for a scholarship.

OTHER HIGHER-UPS.

Altogether there are seven "higher ups" today and twenty-one "lower downs" as the result of Friday's balloting.

Miss Elizabeth Glasscock of Chatsworth registered a gain of 2529 and captured tenth place from Murrey Royar.

Miss Edith Tidball of Santa Ana swapped the "hoodoo" number for twelfth place with Edwina Lloyd, with a gain of 3375 points.

Miss Arah Small of Soldiers' Home made a gain of 2030 and moved up ahead of Ernest Furrer and Albert Lesher to thirty-first place. One of Miss Small's helpers was Maj. W. F. Moore, treasurer of the Soldiers' Home, who gave her a year's subscription.

M. B. Welch gave John Keble Thursby a lift of 1000 points which elevated him two degrees to fortieth place.

CRIPPLED GIRL'S MISHAP.

A very painful accident befell Miss Florence Lambert, the "Buckeye" girl who has been doing such excellent work in the contest, yesterday afternoon. Miss Lambert had the misfortune to break a knee several years ago, which left her permanently crippled in the injured limb. However, she has been able to get around without the aid of a cane or crutch, and her lameness has not prevented her walking many miles in her contest work. Yesterday afternoon, after calling at The Times office to cash in 1325 points, she started down Broadway in company with Anna Bloom and Emma Tenneson with a view to canvassing for more subscriptions. The three girls were tripping along merrily when in front of the Southern California Music Company's store Miss Lambert slipped and fell heavily to the sidewalk in such a manner as to wrench her lame leg and bruise her face. She fainted from the pain and was carried into the store, where some ladies rendered first aid and restored the injured girl from her swoon, while her companions ordered a cab to take her home. Miss Tenneson accompanied her home in the cab, while Miss Bloom returned to The Times office to report the accident to the contest manager.

FRIENDLY SYMPATHY.

"I am afraid it will be some weeks before poor Florence can resume work in the contest," said little Miss Bloom, with tears in her eyes. "Please ask the readers of The Times to help her while she is laid up. She has made such a good start in the contest and it would be a pity to see her drop way down again on account of getting hurt," pleaded tender-hearted Anna in behalf of her unfortunate friend.

Although little Anna registered a gain of 5155 points yesterday, she fell from fifth to sixth place, but that did not seem to worry her near as much as the misfortune that befell Miss Lambert, who remains in fourteenth place.

Miss Tenneson of East Hollywood, who helped to take the injured girl home, also showed great solicitude for her, and did all she could to comfort her. Miss Tenneson registered a gain of 440, and remains in thirtieth place.

United States Marshal Leo Youngworth and M. J. Monnett were the last to give Miss Lambert 1000 votes each before she fell and injured herself so severely.

SCOROGRAMS.

Amos Colborn registered a gain of 7100 yesterday, and moved up ahead of Miss Wilson of Whittier, who went down two numbers to twenty-second place, while Colborn remains No. 21.

Florence Peterson registered a gain of 1260 and moved up ahead of Guy Barnhart, but was herself passed by Fannie Swem, hence remains in thirty-seventh place.

Frank Maine made a gain of 2405 and passed the 100,000 mark, being the fourth to do so. He remains No. 4 in the line-up.

Dorothy Scherer made a gain of 1060, but still lacks over 1000 to reach the century mark.

Florence Pedley registered a gain of 3225 and remains in ninth place. She will have to gain at least 10,000 more before she can overtake Grace Wagner who is next in line above her.

Teresa Camp registered a gain of 1060, but slipped back one degree to seventeenth place. David Hughes and Emma Blortz have not much the better of her, however.

Charles Yglesias registered a gain of 1025, but went down one notch to twenty-fourth place.

The figures tell the rest of the story.

HOW SUBSCRIPTIONS COUNT.

DAILY TIMES (INCLUDING SUNDAY.)

Time—	Price.	Credit points. New.	Old.
1 month	$ .75	75	25
2 months	1.50	150	50
3 months	2.25	300	100
4 months	3.00	400	150
5 months	3.75	500	225
6 months	4.50	600	300
7 months	5.25	1,200	400
8 months	6.00	1,400	500
9 months	6.75	1,800	600
10 months	7.50	2,100	700
11 months	8.25	2,400	800
12 months	9.00	3,000	1,000
15 months	11.25	4,000	1,500
18 months	13.50	5,000	2,000
21 months	15.75	6,000	2,500
2 years	18.00	7,000	3,000
3 years	27.00	12,000	6,000
4 years	36.00	18,000	10,000
5 years	45.00	25,000	15,000

SUNDAY TIMES (ONLY.)

(By mail.)

Time—	Price.	Credit points. New.	Old.
6 months	$2.00	240	80
1 year	3.50	600	200

(By carrier.)

6 months	$1.25	150	50
1 year	2.50	300	150

SATURDAY TIMES (WEEKLY.)

Time—	Price.	Credit points. New.	Old.
6 months	$ .75	75	25
1 year	1.50	150	40

SPECIAL CASH PRIZE.

A special cash prize of $25.00 will be awarded to any contestant whose name has not yet appeared in the score list, but who will enter the race before August 1 and score the most points before August 15, provided the highest score made by said new contestant within the prescribed time shall not be less than 15,000 points.

Candidates for this special prize will not be restricted to any special localities, but entries are especially invited from the following described districts:

(1.) The Santa Monica Bay region, including the towns of Santa Monica, Ocean Park, Venice, Playa del Rey, etc.

(2.) The Redondo Beach-Inglewood-Gardena section.

(3.) The San Pedro-Wilmington-Long Beach-Alamitos Bay region.

(4.) Any one of the following counties: Ventura, Santa Barbara, San Luis Obispo, Kern, Inyo, San Bernardino, Riverside, Imperial, San Diego, or any other county of Southern California not adequately represented at present.

(5.) The State of Nevada, Territories of Arizona and New Mexico, or Republic of Mexico.

Use This Coupon in Remitting for a Subscription to Aid a Contestant.

MANAGER SCHOLARSHIP CONTEST, Times-Mirror Co.

Dear Sir: I wish to help ..... to win one of The Times Scholarships. Find enclosed $.....to pay for the Daily Times for ..... months. Please credit the scholarship points allowed on account of this subscription to the contestant above named, and deliver the paper to the following address, beginning ..... 1909.

New or Old ..... No. of scholarship points due

[Signed] .....

.....

.....

THE TIMES SCHOLARSHIP CONTEST 1909

DAILY COUPON

Score One Point for Contestant Named Below.

Name.....

Address .....

DIRECTIONS:—Write name of pupil favored for a scholarship on dotted line, and forward coupon to Scholarship Manager, Times Office, Los Angeles, Cal.

Mary Pearl Pottol,

"Foothills Favorite," who made largest forward move Friday.

THE SCHOLARSHIPS.

University of Southern California, Preparatory School.
U.S.C. College of Oratory, Beulah Wright, Dean.
U.S.C. College of Music, W. F. Skeele, Dean.
U.S.C. College of Law.
Huntington Hall School for Girls.
Throop Polytechnic Institute, Pasadena.
Los Angeles Military Academy.
St. Vincent's College.
Yale English and Classical School.
Dobinson School of Expression and Dramatic Art.
Laura Wilson White School of Expression.
Verdi School of Singing.
DeChauvenet Conservatory of Music and Dramatic Art, Fraternal Brotherhood building.
Lyric School of Music.
Los Angeles Conservatory of Music and Arts.
Fillmore School of Music.
Los Angeles School of Art and Design.
Los Angeles College of Fine Arts.
Pacific College of Osteopathy.
Southern Pacific School of Wireless, Railroad and Commercial Telegraphy, Shorthand and Bookkeeping.
Kennard's Polytechnic Business College.
Los Angeles Business College.
Various Other Business Colleges and Select Schools of Los Angeles.

Detailed information as to the number and value of the scholarships and what they provide for, as well as interesting facts and information about the schools, will be published later.

CASH PRIZES.

1—Grand Capital Prize	$500
2—Supplemental Cash Prize	200
3—Supplemental Cash Prize	100
4—Supplemental Cash Prize	95
5—Supplemental Cash Prize	75
6—Supplemental Cash Prize	70
7—Supplemental Cash Prize	65
8—Supplemental Cash Prize	60
9—Supplemental Cash Prize	55
10—Supplemental Cash Prize	50
11—Supplemental Cash Prize	45
12—Supplemental Cash Prize	40
13—Supplemental Cash Prize	35
14—Supplemental Cash Prize	30
15—Supplemental Cash Prize	25
16—Supplemental Cash Prize	20
17—Supplemental Cash Prize	15
18—Supplemental Cash Prize	10
19—Supplemental Cash Prize	10
20—Supplemental Cash Prize	10

PUBLIC LIBRARY UP TO DATE.

Guarantees to Furnish Information on Any Topic of the Day—Massing Matter.

Any mayor, council, board of health, police board or any official or department of any city can find in the public library useful information about any subject.

A list has been sent to the Board of Health containing 267 official publications which contain the latest scientific knowledge gathered from State, national and foreign reports as to every phase of public health—pure food and drugs, the inspection of meat and milk, etc.; hydrophobia, diphtheria, leprosy, malaria, the bubonic plague, pneumonia, phallagra, trachoma, tuberculosis, typhoid and other diseases now much under discussion by the newspapers, boards of health and medical bodies.

Even the war on the house fly, the willingness of the squirrel flea to interchange with the rat flea and to tackle common human beings; the various serums, rats, refuse, vaccination —even the hook worm or lazy bug (Uncinaria,) which is alleged to be attacking the army in the South—all these things are subjects of scientific research and are discussed in publications in the documents department of the public library.

FATHER IN PARLIAMENT.

W. F. Shelley, one of the forty-nine candidates admitted to the bar yesterday, is the secretary to Gen. Chaffee. Mr. Shelley's father has for a good many years been a member of the British Parliament.

Mr. and Mrs. Dalhousie Young, G. L. Garrett, Miss Gladys Le Geyt, C. R. Cass and H. D. Christopher will leave Monday, under the auspices of the steamship department of the German-American Savings Bank for a tour of the Orient and Europe.

The Exceptional Equipment

of the California Fig Syrup Co. and the scientific attainments of its chemists have rendered possible the production of Syrup of Figs and Elixir of Senna, in all of its excellence, by obtaining the pure medicinal principles of plants known to act most beneficially and combining them most skillfully, in the right proportions, with its wholesome and refreshing Syrup of California Figs.

As there is only one genuine Syrup of Figs and Elixir of Senna and as the genuine is manufactured by an original method known to the California Fig Syrup Co. only, it is always necessary to buy the genuine to get its beneficial effects.

A knowledge of the above facts enables one to decline imitations or to return them if, upon viewing the package, the full name of the California Fig Syrup Co. is not found printed on the front thereof.

CANCER

I WILL GIVE $1000 IF I FAIL

to cure any cancer or tumor I treat before it poisons deep glands without KNIFE OR PAIN, AT HALF PRICE for 30 days.

No Pay Until Cured. Absolute Guarantee

Best 130 page book on Cancers ever printed SENT FREE and testimonials of hundreds cured after operations failed. We refer you to any bank or business firm in Los Angeles: Masons, Odd Fellows or Foresters of America. Investigate cures. Write for the book

Address DR. & MRS. DR. CHAMLEY & CO. Suite E Chamley Bldg. 745 & 747 S. Main St., LOS ANGELES, CAL.

KINDLY SEND TO SOME ONE WITH CANCER

THE OWL DRUG CO.

Three Stores in Los Angeles—
320 S. SPRING ST.
BROADWAY AND FIFTH ST.
And 625 BROADWAY.

Optical Specialist. Free eye consultation. 4th floor until 12:30.

Bullock's Leaders of Economy

Get that corn fixed this morning. Chiropodist. 4th floor.

Saturday Store Open Until 12:30—That Means

—4½ hours of merchandising that must necessarily accomplish nearly twice as much as the same 4½ hours accomplishes on other days.

—Saturday buying must still provide for over Sunday. The store is on the alert to help you to the limit of its powers—in service, in stocks and in values. In fact, in no small number of cases, the values for Saturday morning provide opportunities that approach the sensational.

1300 Yards of White Dotted Swiss at . . 5c Yd.

—Should go like the wind. A quality that sells at twice and three times as much ordinarily, in a variety of different effects. While 1300 yards last—5c yard.

Net Curtains That Are Wonders at $1.00 a Pair

—We have seen curtains at double this price that weren't nearly as pretty. These are neatly made curtains of Arabian net with dainty edging and inserting. Values you'll be wonderfully enthusiastic over at $1.00 pair—4th floor.

Just 24 White Satin Spreads to Go Today $1.50

—Beautiful white satin spreads in neat Marseilles patterns, just 24 of them. All brand new and shown this morning for the first time. Size 81x90—while they last $1.50.

"I Never Ate Such Fine Bread"

—That Monogram health bread is winning friend after friend in the basement—
—It's healthy, and it's good—whole wheat—the hard milled kind, rich in gluten—and all the gluten is in the bread—
5c and 10c loaves—Remember, store open till 12:30 P.M. Saturday, short day.

Rock Island-Frisco Lines

Reduced Rates East

Dates of Sale	Rates
August 9, 10, 11, 12, 13.	Omaha-Kansas City $60.00
September 7 to 11, 13 to 15.	St. Paul-Minneapolis 73.50
October 16, 17, 18.	Chicago 72.50

More Rates on Application

Choice of Routes

Southern Route via El Paso, passing Salton Sea and Mexican border scenes. The line of lowest altitudes and quickest service, on the CHICAGO-ST. LOUIS SPECIAL.

Scenic Route via Salt Lake, Royal Gorge and Colorado Springs through the Sierra Nevadas and Rocky Mountains by daylight.

Via Seattle and the Alaskan-Yukon-Pacific Exposition.

Superior dining car service—meals a la carte.

Three days to Chicago and St. Louis in an electric lighted smoking room tourist car, leaving Los Angeles daily.

Come in and talk it over, or write.

J. L. Stanton, District Passenger Agent, 555 S. Spring St., Los Angeles, Cal.

SAN FRANCISCO OFFICE

Los Angeles Times

1206 Call Building

Phone: Kearney 2121

J. L. Brown Rep.

Advertisements and subscriptions received. Southern Californians, when in San Francisco, can have their mail sent in care of The Times Office. COPIES OF THE TIMES ON FILE.

Special Tract Directory.

Yorba Linda

5 Acres Best Orange and Lemon Land With Water

$1250

One-Fourth Cash, Balance 1, 2 and 3 Years

Jacob Stern

404 Pacific Electric Building

Weekly Excursions to

CORCORAN

See NEWPORT & MILNER Gen. Agents for Security Land and Loan Co., 204-209 Central Bldg. Sixth and Main.

Los Angeles Investment Co.

A8118 335-337 S. HILL ST. Main 2248

HOME BUILDERS

Will Build to Suit

Upon Your Own Lot—or will furnish Lot. RENT PAYING TERMS.

$30. $1 down, $1 week, buys a lot 30x118 —at— La Grande Beach

Formerly sold from $300 to $1000. $50,000 already spent in improvements, as much or more will be spent next year. Better investigate quick. LA GRANDE BEACH IMPROVEMENT CO., 540 So. Broadway.

BEAUMONT

Free Stereopticon Lectures

See just what you're doing. These free stereopticon lectures daily at 2:30 and 8:30 p.m. illustrate actual conditions at Beaumont. 300 slides. Every one forcible arguments why you should buy Beaumont lands. Also Excursions Thursdays and Sundays.

BEAUMONT LAND & WATER CO., 615 So. Broadway.

For Owens Valley Lands

SEE TIBBOT-HOLT COMPANY, 415 L. A. Trust Bldg. Northeast Corner Spring and Second Sts.

Glendale Oakknoll Tract

20 minutes from Sixth and Main. Large lot. $10 down, $10 per month. No interest. No taxes.

G. H. A. GOODWIN CO., 302-303 Central Bldg., Sixth and Main.

VERMONT SQUARE

On Normandie, Vernon and Western avenues. Lots $650 and up, easy terms.

SOUTHWEST LAND CO. 416 Pacific Electric Building

Rental Department

For Stores, Offices and Houses, ROBT. MARSH & CO. Security Bldg., Main Floor. Telephone Exchange 175. Entrance Fifth Street.

SOMERSET ACRES

Acre Home Sites With Free Water

$350 and Up; $10 Down, $10 Per Month

EMIL FIRTH, 319 West Fourth St. "You're Safe at Firth's." A-8105. M. 2543.

Eagle Rock

6 miles from First and Spring Sts. No other suburban district to compare with it. "It Pays to See Us." EDWARDS & WILDEY CO., 232 Laughlin Bldg. Main 9307 Home 10767

Schools and Colleges.

Marlborough School for Girls

865 West 23rd Street

Fall term begins September 28th. Certificate admits to college. Pupils under 14 not received.

References from school last attended absolutely necessary if applicant is unknown to the principals.

Weekly lectures in French, with stereopticon, by Mons. Jacquard Auclair, of the French Alliance.

Miss Wiltshire will be at the school during July and after September 6th, from 2 to 4.

MRS. GEORGE A. CASWELL, Principal. MISS GRACE WILTSHIRE, Associate Principal.

Marlborough Preparatory School

FOR GIRLS UNDER FOURTEEN. 636 West Adams Street.

Between Chester Place and Figueroa St. Take yellow University car to Chester Place.

FAMILY AND DAY SCHOOL.

Careful home training, thorough preparation, constant advancement, irrespective of grade limit.

French, German, Spanish, under superior native teachers.

Physical development a specialty. Indoor gymnasium, outdoor courts for drills, grounds adapted to freedom of outdoor life.

Fall term begins September 28th.

The principal may be seen by appointment. Telephones West 2316 and 21209.

MISS IDA B. LINDLEY, Principal.

Girls' Collegiate School CASA de ROSAS

Adams and Hoover Streets.

Miss Parsons and Miss Denzen, Principals.

19th Year Begins Thursday, September 23d.

UPPER SCHOOL Girls over thirteen years of age. Certificate admits to leading colleges. Domestic science, music, art. Post-graduate work, gymnasium. Limited number resident pupils.

949 W. Adams Street. Opposite Cham de Rosas.

LOWER SCHOOL Girls under thirteen years of age. Kindergarten, Primary, four years of Preparatory Department, fitting girls for Upper School. Music, art, gymnasium. Boys in Kindergarten and Primary classes. Resident pupils.

Miss Thomas and Miss Musgrove, Associate Principals.

Cumnock School of Expression

Mrs. Merrill M. Grigg, Director.

Sixteenth Year Opens Sept. 27

Boarding and Day School for Girls.

EXPRESSION COURSE—for general culture or teaching, embracing Oral and Written Expression, Literature, Dramatics, Voice Culture, Physical Training. Private lessons given all pupils. NORMAL COURSE IN PHYSICAL EDUCATION.

CUMNOCK ACADEMY

Mrs. O. Shepard Barnum, Principal.

CERTIFICATE ADMITS TO COLLEGES. Regular high school course, or elective course adjusted to individual needs. All pupils given expression work. Small classes. Individual attention. Outdoor life and gymnastics. Ungraded classes below high school. Send for catalogue.

1500 S. FIGUEROA STREET.

Miss Wing's School

1236 Alvarado St. Day and Boarding School Reopens last Wednesday in September. Prepares for college. All departments. Send for new catalogue.

SPECIAL SUMMER TERM

Boys and girls brought up in all branches. All grades and departments. Credits accepted in public schools. Arrange for work immediately. Special course in piano instruction. Sunset West 2244. Home 52144.

L. A. MILITARY ACADEMY

Boys received at any time. Summer session June 21 to Sept. 12. "Camp Sumatra," Newport Beach, July 6 to Sept. 1. Special rates for young boys. Fall term opens Sept. 21, 1909. Location the best. 25-acre campus. Send for particulars. Phones 21451 and East 485. Address Walter J. Bailey, A.M., Principal, Huntington Drive.

Woodbury Summer School

Woodbury Business College, Hamburger Bldg

School in full progress during summer—no vacation. All commercial and English branches. Shorthand and typewriting a specialty. Call, write; both phones.

The Brownsberger

Commercial College

953-7 W. 7th Street

The Brownsberger Commercial College, 953-7 W. 7th St. Send for new catalogue.

F. BROWNSBERGER, President.

THE MARYLAND SCHOOL

720 BEACON ST., LOS ANGELES

DEPARTMENTS: — Academic, Commercial, Primary and Kindergarten.

Large, airy rooms, out-of-door kindergarten. Special attention given to music

F. A. BARR and C. GOUGH, Principals

Heald's

Business College, 414 S. Grand Ave. Special work in all Commercial, Shorthand and English branches. Positions secured. We will make it profitable for you to spend your vacation with us. Call, write or phone F6703, M511.

The Orton School

An English and Classical School, Day and Boarding.

ACCREDITED TO COLLEGES. PARIS BRANCH. Art, Music, OUTDOOR STUDY, Gymnasium.

ANNA B. ORTON, Prin. 154 S. Euclid Ave., Pasadena. Home 694.

Private

teachers in all preparatory and commercial subjects 20th year. 417 West 7th st.

G. A. Business College

CALIFORNIA SCHOOL FOR BOYS.

Boarding and Day. Primary, grammar and college preparatory courses. Military drill, physical culture, sloyd. Summer session. N. William Brick, M.A., Principal. 1945 Lovelace Ave. Home 23713.

Boynton Teachers' Agency

Established 1893, supplies teachers of every grade to schools and families. Boynton Normal prepares teachers for certification. Begin June 7. 525 Stimson Block. 10th phones.

HARVARD SCHOOL [Military]

Western Ave. Boarding and Day Pupils. Ten-acre athletic field. Manual training shops. U. S. Army Officer detailed by the Secretary of War. Write for Illustrated Catalogue. Tel. 72147.

Grenville C. Emery, Litt. D., Head Master.

YALE SCHOOL

T. G. Adams, B.A., Head Master (Yale.) Boarding and Day School for Boys. Fine Gymnasium. Illus. Cat. Main 6236. 208-9 NORTH UNION AVENUE. Summer Session.

URBAN MILITARY ACADEMY

Leading coast school, exclusively for Young Boys. Investigate. For catalogue phone 52647.

FISK TEACHER'S AGENCY

4000 positions filled on Pacific Coast. Recommends teachers to schools and families. Both Phones. R. W. and M. L. Coddington, Mgrs. DOUGLAS BLDG., 257 S. SPRING STREET.

Dobinson School of Expression and Dramatic Art. Dobinson Auditorium, 1044 South Hope. Send for Catalog. Summer Course. F3220.

MOUNT TAMALPAIS MILITARY ACADEMY —San Rafael, Cal. Accredited U. S. Army Officer. Only Western school with Cavalry, Mounted Artillery, Open-Air Gym. and Swimming Pool. ARTHUR CROSBY, A.M., D.D., Head Master

MISS DE LAGUNA AND MISS VANCE'S SCHOOL FOR GIRLS. THE WESTLAKE SCHOOL. Accredited to leading colleges. 613 South Alvarado street. Main 4000, Home 51055.

BABY RESTLESS AND SUFFERING

With Severe Eczema—Spread from Face All Over Scalp—Developed Into a Solid Scab and Her Life Seemed Ready to Come Off.

PERMANENTLY CURED BY CUTICURA REMEDIES

"My baby suffered about three months and she was in a very bad condition. The eczema commenced on her face and then spread all over the body. It was a solid scab, and sore, and little ears looked as though they would come off. She was very restless and full and could not sleep, but very little. She would rub her little face so much of the time. She looked awfully bad. I then heard of the Cuticura Remedies and I bought some Cuticura Soap and Cuticura Ointment and I decided to give them a trial. I used two cakes of Cuticura Soap and one box of Cuticura Ointment. At the end of a week I commenced to use the Cuticura Remedies as she was in a very bad fix. I bathed her in the treatment by bathing with Cuticura Soap three times a day and she was anointed with Cuticura Ointment after each bath, as it was but a few days before we began to find out she was improving. She continued to improve and in about four weeks she was entirely cured and has not been troubled with any skin disease since. She was at that time about three months old and she is now three years and two months and is a fine, fat girl. I will gladly recommend the Cuticura Remedies to any one who is suffering from that terrible disease and I owe all of her cure to any one who will write about it. Mrs. M. M. Reynolds, Box 40, R. F. D. 2, Windsor, Va., Oct. 30 and Nov. 6, 1908."

Complete External and Internal Treatment for Every Humor of Infants, Children and Adults, consisting of Cuticura Soap, to Cleanse the Skin, Cuticura Ointment, to Heal the Skin, and Cuticura Pills, to Purify the Blood, may be had of all druggists throughout the world. Cuticura Soap, 25c. per cake. Ointment, 50c. Pills, 50c. per vial (of 60) in Powder form. Depots: London, 27, Charterhouse Sq.; Paris, 5, Rue de la Paix; Boston, 137 Columbus Ave. Potter Drug & Chem. Corp., Sole Props., Boston, Mass.

Cuticura Soap and Cuticura Ointment are sold by druggists everywhere. Cuticura Book, telling all about the skin, scalp and hair, free.

CURE SICK HEADACHE.

Genuine Must Bear Fac-Simile Signature

Brentwood

SICK HEADACHE

CARTER'S LITTLE LIVER PILLS.

Positively cured by these Little Pills.

They also relieve Distress from Dyspepsia, Indigestion and Too Hearty Eating. A perfect remedy for Dizziness, Nausea, Drowsiness, Bad Taste in the Mouth, Coated Tongue, Pain in the Side, TORPID LIVER. They regulate the Bowels. Purely Vegetable.

SMALL PILL. SMALL DOSE. SMALL PRICE.

CURE SICK HEADACHE.

Genuine Must Bear Fac-Simile Signature

Brentwood

Going East? Office of NORTH WESTERN LINE. Ticket Agents Everywhere. Chicago Through Cars Daily.

A. THURSTON, General Agent, 256 So. Spring St., Los Angeles. Phone—Home 21154, Sunset Main 56.

Lively Presentment of the Day's Interesting Happenings in Los Angeles County.

NEWS REPORTS FROM CORRESPONDENTS OF THE TIMES.

PASADENA.

SOCIETY GETS A BITTER PILL.

Prominent Woman Exposes an Adventurer.

Much-Entertained Man Now Wanted by Police.

Is Charged With Theft and Many Bills Unpaid.

Office of The Times, No. 1? S. Raymond Ave.

PASADENA, July 24.—William Antoine Watters, who made his début in Pasadena society about eight years ago and who, off and on since then, has received gracious hospitality and numerous courtesies from a number of prominent families here, is a much-wanted man.

No trace of him has been found since his disappearance three months ago, although a law firm in Los Angeles has had a number of detectives hunting for him and irate proprietors have asked the police department to assist them in the collection of a stack of unpaid bills.

Mrs. E. T. Barnum, living in a palatial residence at No. 359 South Orange Grove boulevard, told the story of this man's misrepresentations frankly and freely to a Times man last night.

"I do so because I feel that the truth should be known," said Mrs. Barnum. "It is very evident that Mr. Watters has left the country and the facts should be a lesson to society here. I dread the limelight of publicity, but as I am the one most badly taken in by this adventurer, I can only swallow the bitter pill and get what little amusement out of it I can. It certainly is amusing, even though I am the butt of the joke.

"I met Mr. Watters a year ago last Christmas at a Presbyterian church supper. I found him sitting on my right. Members of the Lutz family had rung me up a number of times stating that this man was very anxious to make my acquaintance. I had refused because I was so busy with Christmas shopping and getting bundles into the eastern mail that I could not receive callers at that time. Now I see that Mr. Watters deliberately went to work to get into my good graces. He called, and while not a highly educated man, was agreeable, with what you might call the veneer of culture.

"When I went abroad he persuaded me to allow him to live in my residence during my absence. He decamped shortly before my return six months later and I have never seen him since. But I found that all the bills contracted by him during that time were left for me to pay, including a bill for painting of $140 and an electrical bill of $360. He had had the electric light fixtures in the house altered to suit his taste. A number of valuable pieces of bric-a-brac and furniture were missing and I have charged him with their theft. He took a deed to a piece of property from my desk and gave it as part payment on au iece of land. To cap the climax he reported that we were engaged to be married, and then sent me a bill for $1400 for services rendered in the care of my residence. The man is an adventurer of the smoothest type. I warn others against him."

Watters had a residence at No. 55 North Euclid avenue and in furnishing it he got antique furniture from the Lee L. Powers Company of Los Angeles, valued at $1200, giving his note in payment. Part of the furniture he sold and took out a mortgage on the latter. These acts constitute grounds for two of the nine indictments registered against him. A list of Pasadenans who claim that Watters victimized them would resemble a directory. Detective Frank Steele has been working for three months in an endeavor to locate him.

The wife of Watters, who has taken her former name of Mrs. Cook, was granted a divorce from him little more than a month ago. It has been learned that when Pasadena got too hot for him the soldier of fortune went to Ocean Park to live just for a few days, and that he left without paying his board bill.

On the strength of the fact that Watters was seen continually in the company of Mrs. Barnum and was known to be living there, no questions were asked by the merchants when Watters requested that his purchases be charged to her account. It was not known at that time that he had a wife and he was supposed to be reliable and a moneyed man—that was the impression which his personality and conversation gave forth.

Mrs. Cooke, who still resides on North Euclid avenue, says that she did everything in her power to keep her husband aboveboard; that she pawned practically everything of value she had and stinted herself in every way to meet his bills and that it was only when the strain became too great that she resorted to the divorce court.

The exposé will come as one of the most sensational incidents in the history of Pasadena society circles, as Mrs. Barnum, the charming and popular widow, is very well known here. When Watters first came to Pasadena he lived with Dr. J. M. Radebaugh on North Euclid avenue, for one year and a half and it finally became necessary for Dr. Radebaugh to order the man out of the house. His true nature was not given publicity at that time, which made possible his further maneuvers. Mrs. Barnum states that she preferred that the story in so far as it relates to her be given in her words. She feels no hatred for the man whatever, but feels that he should be brought to justice, and her attitude in the affair is admired by her many friends.

PLEAD FOR REDUCTIONS.

Maintaining that the Pasadena Hospital Association is not run for profit, but "is of the people, for the people and by the people," and pointing out that the county only exacts a nominal tax from the association, H. H. Klamroth yesterday urged before the Board of Equalization a nominal assessment of $100 on the hospital property. At present it is assessed at $76,700. Similar attempts have been made before, but thus far the city has refused the motion. The appeal was taken under advisement.

Mayor Earley was absent in Los Angeles and President of the Council Hotaling presided over the Board of Equalization. Secretary G. A. Durrell appeared for the Pasadena Lake Vineyard Land and Water Company, asking for a reduction in the valuation of its franchise from $40,000 to $30,000. He requested this on the ground that the charge is indefinite in its nature; that it is too much and that it is larger than that imposed on similar corporations. This and other minor complaints were taken under advisement by the board.

DAYLIGHT BURGLAR.

George Thompson, under arrest in Los Angeles for a number of daylight burglaries, the police are quite certain, is the same man who operated here. Thompson has been positively identified, say the police, as the man seen leaving the Ingalls home on South Hudson, which was robbed March 8. A watch movement, the number of which corresponds with one stolen from Mrs. Nleman, No. 201 South El Molino, June 6, has been discovered among the prisoner's possessions. Detective Sergeant Shults of the local police department is working in conjunction with the Los Angeles authorities and expects to recover some of the jewelry and valuables stolen from people here. Other cases which are laid to the work of Thompson are the robbery of the residence of Dr. George Sharpe, No. 148 West California street, February 28, and the home of Alice Wright, No. 248 North Los Robles avenue, on March 16.

Most of the jobs were accomplished in daylight. The thief rode a bicycle and made but little attempt at secrecy in his operations.

DEATH OF MISS TINKHAM.

A Boston dispatch received tonight says: "Gloom was cast over the exclusive summer colony at Rock Village today, when it became known that Miss Harriett Bryant Tinkham of Pasadena, a summer visitor, was dead. Miss Tinkham came East a few weeks ago to visit Mrs. Sarah Gibbs and appeared to be in fairly good health. Miss Tinkham was a native of Middleborough and when a young woman went to Brooklyn, where she engaged in business. Upon the advice of her physician she went to Pasadena, where she spent many years. The climate had done her much good, but anxious to see her old home she journeyed East.

See Phelps for fine wall paper.
Pictures framed at Wadsworth's.
Hotel Vista del Arroyo. New Annex. Bungalows. Unexceptionable environment. Pasadena.

Venice Villas—Sanitary conditions perfect.

DELAY IS FEARED.

South Pasadena People Pessimistic Over Chances of Constructing Arroyo Seco Bridge.

SOUTH PASADENA, July 23.—After a year's hard work and at the cost of an election to annex territory in order to secure the approach for a bridge across the Arroyo Seco, some of the members of the Lincoln Park Improvement Association fear that the whole proposition is going to fall through. When R. W. Pridham launched his boom for Supervisor in 1906, he was given the hearty indorsement of the association, the members of which believed that they had his pledge to secure an appropriation for the bridge in case of his election. Meetings were held and plans drawn and accepted by committees representing the Lincoln Park, Garvanza and Highland Park people, but the members now state that the Supervisors are deaf to their entreaty for an appropriation. Some members are pessimistic enough to believe that it will be a good many years before work is started.

W. L. Milne and wife, No. 1504 El Centro street, have gone on a three months' trip to Sumatra and Japan.

Miss Aura L. Fitch has been appointed art instructor in the city schools to take the place during the coming year of Miss Ada M. P. Chase, who has been granted a year's leave of absence. Miss Fitch comes from Emporia, Kan., and received her art education at the Chicago Art Institute.

The Board of School Trustees has completed a deal for the purchase of the school site on the east side. The property consists of a tract of three acres situated on the east side of Marengo avenue, between Rollins and Bank streets, and was purchased from the Huntington Land and Improvement Company for $12,000.

Another communication has been received from the secretary of the board of control of the National Irrigation Congress, asking that the Trustees of this city name five delegates to represent this city at the convention which is to be held in Spokane in August.

At a meeting of the Lincoln Park Improvement Association night before last a number of questions of importance concerning the improvement of the west district of the city were brought up for discussion. Active work will be started to secure the widening of a number of streets. Some of them are nothing more than lanes or country roads. The association will recommend to the Trustees that the streets be widened to a uniform width, cement curbs, gutters and sidewalks constructed, and uniform shade trees planted.

Mr. and Mrs. William Hazlet and three children, formerly of Pasadena, have moved to No. 1129 Fairview avenue.

The Lincoln Park school has purchased of Prof. Mohler of Arroyo Verde a study in water colors.

Andrew Park will occupy the Methodist pulpit Sunday morning and in the evening Mrs. Hester Griffith will preach. Rev. Wesley K. Beans, the pastor, reports that he and his wife are having a fine time on their trip to Seattle.

Two Los Angeles men have recently purchased handsome homesites in this city. They are Judge James of the Superior Court and Loren B. Seymour. The lots are on Garfield avenue and Chelton Way, and each has a number of spreading oak trees on it.

Justice Glover was pleasantly surprised by having W. H. Bonnam, proprietor of the Deadwood Daily Pioneer, call upon him unexpectedly. They had not seen each other for twenty-five years. They were fellow employés on the paper which Mr. Bonham now owns. Justice and Mrs. Glover entertained with a dinner party in the visitor's honor. After spending a week or two here, Mr. Bonham will go on to San Francisco.

Live in Venice Villas. The best.

SAN PEDRO.

SAN PEDRO, July 23.—Twenty special cars were run over the Pacific Electric today for the accommodation of the colored people of Los Angeles who attended the picnic on Terminal Island, given under the auspices of the colored churches of the city.

Lee Gates, Joseph H. Call and Leslie R. Hewitt of Los Angeles have been invited by local consolidationists to address a meeting here next Thursday night.

REDONDO BEACH.

REDONDO BEACH, July 23.—A remarkable run of sea trout kept the anglers busy this forenoon. At 8 o'clock this morning the waters around wharves one and two were fairly alive with them, and many fishermen caught as many as they could carry away. The fish range from two to eight pounds each.

The Woman's Civic Club of Whittier spent the day at this beach. About seventy ladies were present.

Hay at Wholesale.
Car lots. E. R. Long, Bakersfield, Cal.

THERE will be lots of good fiction in The Times Magazine the coming Sunday.

WARNING.

MUST MAKE HASTY EXIT.

If They Don't, Fishermen Will Lose Their Nets.

Significant Is Conference Held at Avalon.

Gen. Stone to Heartily Aid the Prosecutors.

AVALON, July 23.—The market fisherman, with his anchored net, must make a hasty exit from the waters of Catalina Island, else he must suffer the confiscation of his net or face a misdemeanor charge if he comes forward to claim his property.

This was determined last evening at the most significant fishing conference ever held on the island. Gen. George Stone, president of the California Fish and Game Commission, met County Game Warden Morgan and Deputy Dist.-Atty. McCormick, together with members of the Freeholders' Association, visiting sportsmen and the boatmen of Avalon. He assured them of his hearty support in prosecuting the violators of the fishing laws.

Fishermen from San Pedro have been placing set nets, forbidden by the law, for miles along the best fishing grounds contiguous to the island. They have made a clean sweep of the white sea bass, and threatened with destruction the anglers' sport in these world-famous waters.

BROKE IT UP ONCE.

W. B. Morgan, who has been game warden of Los Angeles county for ten years, and who is also an unpaid deputy of the State Fish Commission, broke up illegal fishing of this sort at Catalina two years ago, with the assistance of Deputy Dist.-Atty. McCormick. Five men were prosecuted at that time. Two paid fines of $100 each, and the other three were bound over to cease from illegal practices.

The renewal of this set-net fishing arose apparently over the misapprehension of the meaning of the law. The county warden testified last evening that the fishermen were told by H. I. Pritchard, deputy State fish commissioner of Los Angeles, that they were within the limit of the law in setting such nets. Pritchard collects the licenses from these men, and assured them, according to Morgan's testimony, that they cannot be prosecuted for the practice.

Walter Parker, recently appointed county game warden for Catalina Island, was also informed by Pritchard that the fishermen could not be prosecuted for placing set nets—hence he has been deterred from acting in the matter.

At the request of William H. Hunt, who presided over the meeting, a letter was read from Charles H. Vogelsang, chief deputy of the California Fish Commission, in answer to a communication from President Bebee of the Light Tackle Club.

OPINIONS CLASH.

"The fishermen, you have observed, have been following the same method for years," wrote Vogelsang. "They are catching the fish for consumption in the open markets. In what is practically the open sea, we do not consider the law regarding set nets as you do. The law was framed to prohibit the use of set nets in sloughs, rivers, lagoons, without reference to what is practically the open sea."

Upon hearing the opinion of his chief deputy quoted, Gen. Stone repudiated the soundness of it, and in concise terms he interpreted the intent of the law.

"I understand," he said, "that Catalina Island is a portion of Los Angeles county, in such case the fishing laws prohibiting set nets can be enforced three miles from shore on every side, and those three miles are just as much State waters as the inland rivers."

A look of relief passed over the face of the meeting at this unmistakable ruling from the highest authority.

"I should like to ask Gen. Stone," said Game Warden Morgan, "when he goes to Los Angeles to instruct his deputy, there in the real meaning of the law."

"I thought he could read," said the general, as quick as a wink; "he has the law in his pocket."

PRIVATE PROPERTY.

"There is another feature of this matter which has not been presented," said Gen. Stone. "This island is private property and cannot be trespassed upon any more than if it were a farm. If I owned Catalina Island I would not allow one of these fishermen to dry his nets on shore, to camp, or come above tideland for any purpose. This would soon put a stop to the whole thing, and there would be no question of the fishing laws."

Gen. Stone's presence on the island is particularly fortunate. Deputy District Attorney McCormick cited a passage from the California code which requires the initiative in prosecutions for violations of the fishing laws to be taken by the State commission.

The testimony furnished by the boatmen at the meeting showed that these anchored nets have been placed all around Ship Rock, Eagle Rock and at every kelp bed where the white sea bass is found in any number. Practical evidence was furnished by Warden Morgan and Attorney McCormick. They arrived at the island yesterday and immediately chartered a launch and went out to investigate. They confiscated two set nets found in the vicinity of Long's Point. Gen. Stone and James Maynard of San Francisco in the launch Chappie reached the scene just in time for the former to furnish the knife that severed the nets.

BATTLE ROYAL.

These nets were eighty feet long, anchored to the land on one side and to the floor of the ocean on the other. They constitute the first trophies of a battle royal, for, sure of the support of the fish commission, the local authorities will push the matter with vigor.

"I will not leave a net anywhere in the vicinity of the island," declared Morgan at the close of the meeting, and this sentiment was echoed on every hand. Gen. Stone appointed Charles Parker a deputy of the State commission, with a sheriff's power to command assistance in enforcing the law.

The lawbreakers were aware of the visit of the fish authorities to the island. Yesterday afternoon a wireless message came from San Pedro, sent by the czar of the fishermen, John Mascola, warning the men already on the island not to spread their nets.

The attitude of the sportsman was well presented at the meeting by Dr. Vilas, formerly of El Paso, but who has come to live in Los Angeles, on account of the fishing at Catalina. He showed how much money is brought by the visiting sportsman, who never takes a dollar away, and how severely the community would suffer if the sport were spoiled at this anglers' paradise.

"The fisherman," said Dr. Vilas, "is a born fool, and will throw any amount of money away to catch a fish worth 15 cents."

The president of the Tuna Club, Charles Holder, explained that the boatmen of Avalon have a large amount of capital in their business, much in excess of the amount invested by the market fishermen. The boatman depends upon the visiting sportsmen for his income, and if the fishing goes, the boatman's existence will be threatened.

Venice Villas—Sanitary conditions perfect.

CLAREMONT CHANGES.

Promotions and Additions to the Faculty of Pomona College Are Announced.

CLAREMONT, July 23.—These promotions or changes in the Pomona College faculty are announced: Miss Allen returns after a year's leave of absence to resume her work in Latin and Greek. Mr. White has been appointed assistant professor of history; Mr. Hotson, assistant professor of botany; Mr. Corley, associate professor of romance languages, and Mr. Baker, professor of zoology. Miss Grace E. Berry, former dean of women, Colby College, will assume the office of dean of women here. Dr. James A. Lyman and Edwin J. Bartlett, late heads of the chemistry departments at Portland Academy and Blees Academy, have been chosen as active head and assistant, respectively, of the Pomona chemistry department. Robert D. Williams Pomona '03, Yale Ph. D., '09, and a former instructor at Pomona, will return to fill the vacancy in the philosophy department, caused by the resignation of Prof. A. M. Smith. In the absence of Prof. Bissell, the work of the German department will be divided between Prof. Churchill and Arthur W. Phelps, former teacher of Latin and German in the Boys' High School, Reading, Pa., and at present studying in Germany. Miss Maud A. Monroe, late of Oberlin and Mount Holyoke will be the new physical director for women. Frank F. Palmer, Pomona '08, will have charge of the English composition work of the freshman year. In the department of music two new instructors have been secured: Miss Maud M. Hughes and Miss Florence Winn. Miss Hughes, who will be assistant in voice, is a graduate of the Oberlin Conservatory of Music, and former teacher at Kidder Institute. Miss Winn is a graduate (1907) of the Pomona College of Music, and will give instruction in piano and voice.

Live in Venice Villas. The best.

SUMMER SCHOOL CLOSES.

Episcopal Institute Ends at Santa Monica—Campaign for Bond Issue Is Started.

SANTA MONICA, July 23.—The Episcopal Institute closed its summer Sunday-school today, after a profitable four-day session. At the morning session Miss Lilian Allebach discussed primary and kindergarten hymn teaching. Rev. A. A. Butler continued his talks on the Sunday-school teacher's relation to the administration and organization of the Sunday-school. The font roll and the question box proved interesting features.

The campaign has been started for a bond issue for the purpose of equipping the new municipal pier as a pleasure place and building a breakwater for its protection. President Morris of the City Council favors asking government aid, but the majority of property owners who have been interviewed say they would support an issue of bonds. The first plan was to lease the concessions on the pier, but under an opinion of the City Attorney this could be done for a period of ten years only—not sufficient to justify the expenditure of any large sum on permanent improvements by any private corporation.

Believing that Santa Monica had not been given a square deal over his arrest yesterday by an Ocean Park officer, Thomas J. McGarry today paid a fine for drunkenness, after having spent last night in the City Jail. Yesterday he was arrested while stretched at full length along the town dividing line. For this he was jailed at Ocean Park. Gaining his freedom, he at once crossed the line into Santa Monica and became drunker than before.

A petition was placed in circulation yesterday and is being generously signed by property owners of Fremont avenue. It asks the City Council to open up the avenue and permanently improve it from the ocean to the city limits on the east.

An ordinance providing for the widening of this street from Fourteenth to Twentieth was recently vetoed by Mayor Dudley, who recommended the passage of an ordinance including the widening of the street from Sixth to Eighth. The street is now closed at one point for a small distance, and the ordinances under way will open it for the entire distance.

Guy Hamilton and Miss Blanche Fair, both residents of Salt Lake City, came to the beach to be married Wednesday night. The ceremony was performed at the Methodist parsonage by Rev. E. Vaughn. Enoch Leonard and Miss Ada Tobey of Sawtelle also came to the seaside Wednesday night to be wedded. The ceremony was performed by Justice of the Peace Steele.

Venice Villas—Sanitary conditions perfect.

OIL EXPLODES, HOUSE BURNS.

Residence Near Alhambra Is Destroyed—Board of Trade Reorganized.

ALHAMBRA, July 23.—The home of A. J. Immel, situated on San Gabriel boulevard, south of this city, was entirely destroyed by fire about 9 o'clock this morning. Mrs. Immel, who was filling an oil stove, tripped and fell while carrying a can of oil. In falling she threw the oil onto the stove. An explosion followed, and all the doors and windows being open, the brisk wind blew the blaze through the house. A telephone call for help to the fire department of this city by an excited neighbor, sent the firemen in the wrong direction, and prevented them from reaching the house until too late to render aid, except to prevent a spread of the flames. The building was valued at $1700. The insurance is $1000.

BOARD OF TRADE.

A large gathering met in the City Hall last evening with a view to the reorganization of the Board of Trade. After several speeches by State Senator Thompson, Judge E. A. Routhe, F. D. Jones and others, it was decided to reorganize. It is the intention of the board to secure permanent quarters and provide an exhibit of the products of this section. These officers were elected: President, S. W. Champion; vice-president, Dr. F. E. Corey; treasurer, F. G. Stone; secretary, I. L. Hilton.

Venice Villas—Sanitary conditions perfect.

LONG BEACH.

WAS FAVORITE AMONG WOMEN.

MAN WHO "DISAPPEARED" HAD "A WAY WITH HIM."

Member of the Fair Sex Who Knew Him Intimately Says He Was Irresistible and Also Was Fond of Doing Things Out of the Ordinary. Believes He's Alive.

LONG BEACH, July 23.—That Herbert V. Strong is not dead is the belief of a local woman who knew the missing Los Angeles Shriner intimately several years ago. She says he is always doing something out of the ordinary, and that it would be just like him to leave an old suit of clothes in the bath-house and "disappear." To cut that kind of caper would be only following his natural bent, she asserts.

She says Strong is a handsome man who likes to be well thought of by the gentler sex. He is popular, she adds, having a fascinating way that is irresistible. The police have found nothing to change their view that the "disappearance" was arranged.

Mrs. Oakley, mother of Strong, came to the city last night on a report that a long-distance message had been received from him saying he was well and would soon be home to explain all. Mrs. Oakley was unable to trace the story to its start, and went home. Today she said no new light had been thrown on the mystery.

FOR ANNEXATION.

At an adjourned meeting of the City Council today, a petition was presented, signed by fifty-four resident voters of Belmont Heights, declaring their wish to have their town consolidated with Long Beach. The Council was asked to take the necessary steps to call an election under the cities consolidation act, and notify the Belmont Trustees. A petition was also received from 578 voters of Long Beach asking for the same action. The petitions were referred to the City Clerk for verification, and action will probably be taken a week from Monday.

H. G. Cooley in presenting the petition, said that there were 128 voters in Belmont and enough votes were pledged to carry the election, though the petition does not contain their names.

TWICE NEAR DEATH.

William Wightman, aged 12, son of George H. Wightman of East First street, evidently bears a charmed life. He had two narrow escapes from death yesterday. In the afternoon he was endeavoring to extract a loaded cartridge from a revolver when the weapon was discharged and the bullet lodged in his hand a second after he had turned the muzzle away from his breast. An hour later young Wightman climbed a ladder to the roof of his house. At the top he fainted, and rolling down the roof fell fifteen feet to the ground, alighting on his shoulder, which was only bruised.

IOWA PICNIC PLANS.

Former residents of Iowa met last night to arrange for the entertainment of the members of the Iowa Society at their midsummer picnic to be held here on the 31st inst. A reception committee was chosen. Among the men who will speak are Rev. Robert Burdette and Judge Willis. Several thousand people are expected at the picnic.

Charles Howe, arrested at San Diego on a felony warrant charging him with wife desertion and failure to provide, was discharged by Justice Hart after a preliminary hearing. It was shown that husband and wife had agreed to a separation a year ago, and Hart gave his wife property and money amounting to $1000.

FREE LOVE MAN JAILED.

Ben Mount, who poses as "Elias, prophet of free love," was arrested by Chief Williams today for circulating obscene and indecent literature. These are in the nature of tracts treating on free love, and are both suggestive and blasphemous. Mount was arraigned before Justice Brayton, pleaded guilty, and was sent to the County Jail for thirty days.

Bethel Lawson will on Sunday, August 1, attempt to swim from San Pedro to Long Beach.

Investigating the cause of a rattling of the piano which she thought was due to pins between the keys, Miss Myrtle Biggs of Hermosa street found a diamond ring she supposed had been stolen.

An ordinance has been introduced in Council abolishing all billboards in the city, and making it a misdemeanor to exhibit any pictures of the nude.

Venice Villas make ideal summer homes. They are completely furnished. Rent $15 to $35 per month, including lights, water and house-laundry. Perfectly sanitary.

OCEAN PARK TEMPEST.

Indignation Meeting Scheduled for Last Night Is Deferred—Trustees Are Criticised.

OCEAN PARK, July 23.—In municipal affairs a tempest is brewing. An indignation meeting was to have been held tonight, at which the Executive Committee of the Good Government League and citizens were to have demanded the resignations of City Trustees Foster and MacKinnon. The demand was not made, the meeting seeming to have been continued until Tuesday night.

It is charged that Trustee Foster is kept on the city pay roll as sewer inspector and for performing other labor, the money reaching him indirectly. MacKinnon is a member of the Finance Committee.

To add to the gaiety of the political situation, a war of words is on between Street Superintendent Huff and the two Trustees. Above his own signature, Huff charges MacKinnon with having made a private livery barn out of the city's fire engine-house.

Live in Venice Villas. The best.

PATRONAGE PLEASES.

Pacific Electric Railway Agreeably Surprised at Large Business in Pomona.

POMONA, July 23.—The local management of the Pacific Electric Railway admits to agreeable surprise over the patronage of the road in this city thus far. The business has exceeded expectations and there is no longer any doubt as to an electric road here being a paying proposition. The receipts of the lines now running through the Ganesha Park tract to the park, out East Holt avenue to the city limits and north on Garey avenue, are paying the expenses of operation already and it will not be long before the track service is extended over the railroads down Garey avenue to Fifth avenue.

Mrs. Esther M. Hurtt, wife of Dr. J. M. Hurtt, died on Wednesday night after a brief illness. Mrs. Hurtt was one of the women pioneers of Pomona, having come here over twenty years ago. She was always an energetic worker in the cause of the W.C.T.U., in the First Presbyterian Church and in the Woman's Relief Corps. Besides the widower, she leaves three daughters, Mmes. Anna M. Soper, Eva M. Montgomery and Miss Bertha Hurtt, and one son, Alba M. Hurtt, now residing in Honolulu.

VENICE.

VENICE, July 23.—Although a watch was kept throughout the day for some signs of the body of Joseph Newey, who was swept into the ocean yesterday afternoon while at work on the pier and drowned, nothing was seen of it. The widow and two little children live at Fourth and Elena streets.

STRAUS TOO ILL TO SAIL.

NEW YORK, July 23.—Oscar S. Strauss, recently appointed Ambassador to Turkey, will not be able to sail for Constantinople until about August 15, his recovery from an operation for appendicitis being slower than was anticipated. He notified the State Department that he expects to be in the Turkish capital the first week in September. Ambassador Strauss had expected to sail on July 6. Immediately after the operation it was announced he would be able to sail on July 29, and his official leave was extended until then.

Sherry and Egg Good for You.
Fine old sherry wine is a tonic and sold for $1 to $2 a gallon at Old Plantation Distilling Co., 108-110 South Broadway. 'Phone Home 1212, Sunset Main 1041.

SMITH & SON, L. A. Trust Bldg., have many loan applications, 6-9 per cent.

Wreden Packing & Provision Co. Inc.
129-135 South Main Street
Good Meat
1200 lbs. Chuck Roast Beef, 7c lb.
1000 lbs. Chuck Rib Steak, 8c lb.
1500 lbs. German Pot Roast, 8c lb.
1000 lbs. Hamburg Steak, - 8c lb.
2000 lbs. Boiling Beef, - - - 5c lb.
2000 lbs. Brisket of Beef, - 5c lb.
2000 lbs. Plate of Beef, - - - 5c lb.
1000 lbs. Corned Beef Brisket 6c lb.
1000 lbs. Beef Roast Rolled 12c lb.
Ground Bone for Chickens - - - - - - - - - 3 lbs. for 10c
Fresh Cooked Cracklings - - - - - - - - - 3 lbs. for 10c
Wreden Packing & Provision Co. INC.
129-135 South Main Street

Coronado Tent City
Just across the bay from San Diego. Foremost watering place on Pacific Coast.
$4 Round Trip
on sale daily—limit Sept. 30, 1907
You may bathe in the buoyant waters of both the Pacific Ocean and San Diego Bay—go sailing or fishing—see the old Mission, "Where California Began,"—investigate the mysteries of sea caves and goldfish pools of La Jolla and visit Tia Juana, Old Mexico. These points are reached easily and comfortably.
You may stop over at Oceanside and Del Mar on your way
For details phone or call on
E. W. McGEE, Gen. Agt., Santa Fe
334 South Spring Street

PALACE MARKET
THE OLD RELIABLE
Out with the greatest bargains of the season in the Meat line.
LEGS, Young Mutton, - 10c lb
SHOULDERS, Young Mutton 5c lb
MUTTON STEW, - - 4c lb
We have plenty at these prices for all. Come early or late. Other specials in proportion. These prices are for cash at the market.
Ramona Block, 3rd & Spring Sts

EDISON RECORDS
FOR AUGUST
On Sale Today
Buy your records of the "Edison House." Our talking machine department offers you the best service in the city. You are always welcome to visit this department and we will gladly play all the records and tell you whether you care to purchase or not. Large, commodious rooms and courteous clerks.
The August list contains as usually large number of good ones. Hear them today.
Store closes at 12:30 on Saturdays during July and August.
ESTABLISHED 1867 J. B. BROWN & SONS INCORPORATED
648 S. BROADWAY.

Packing &
n Co. Inc.
h Main Street
Meat
Roast Beef, 7c lb.
Rib Steak, 8c lb.
Pot Roast, 8c lb.
rg Steak, - 8c lb.
Beef, - - - 5c lb.
of Beef, - 5c lb.
Beef, - - - 5c lb.
Beef Brisket 6c lb.
ast Rolled 12½c lb.
Chickens - -
- 3 lbs. for 10c
racklings - -
- 3 lbs. for 10c
g & Provision Co.
Main Street

oronado
Tent City
the bay from San Diego.
watering place on Pacific
4 Round Trip
daily—limit Sept. 30, 1909
bathe in the buoyant wa
the Pacific Ocean and Sa
—go sailing or fishing—
fission, "Where Californ
investigate the mysteries
and goldfish pools of
isit Tia Juana, Old Mexi
nts are reached easily a
y.
stop over at Oceanside
Del Mar on your way
Details phone or call on
EE, Gen. Agt., Santa Fe
South Spring Street

MARKET
ELIABLE
the season in the Meat line.
10c lb
Mutton 5c lb
4c lb
or all. Come early or late.
se prices are for cash at the
d & Spring Sts.

DISON RECORDS
FOR AUGUST
On Sale Today
your records of the "Old Reliable
use." Our talking machine depart
nt offers you the best service in
e city. You are always welcome to
it this department and we will
dly play all the records you desire
ether you care to purchase or not.
rge, commodious rooms—polite
urteous clerks.
The August list contains an unu
lly large number of good records
ar them today.
tore closes at 12:30 on Saturday
ring July and August.
ESTABLISHED 1858
IRBROWN MUSIC CO
INCORPORATED
3 BROADWAY.

Complete Chronicle of One Day's Doings South of the Tehachepi.

SAN DIEGO.

KIDNAPING JUSTIFIED.

Lawyer Takes Boy from Poor Foster Mother.

Kid Expresses Wish to Come Back to Guardian.

Voice of Curious Burglaries Alarms City.

[BY DIRECT WIRE TO THE TIMES.]

SAN DIEGO, July 23.—[Exclusive Dispatch.] A dispatch received here from Minneapolis states that George Kilmar Stark, aged 14 years, was kidnaped the other day from the home of his poor foster-mother and that a rich guardian of San Diego wants him. Inquiry into the matter here places a rather different complexion on the story.

The lad, who does not know the name of his parents, came here two years ago with Helena Stark, his foster-mother, from Minneapolis. Mrs. Stark, who is 70 years of age, persisted in living in a miserly fashion in a tent. Adjt. McKenzie of the Salvation Army found the boy in rags and asked permission to give him a home. Mrs. Stark gave her consent to McKenzie. The lad was taken to the Salvation Army home and it was there that O. N. Davis, a prominent undertaker, found him. Mr. and Mrs. Davis, being childless, took charge of the boy and gave him a home and sent him to school.

Last November Mrs. Stark returned

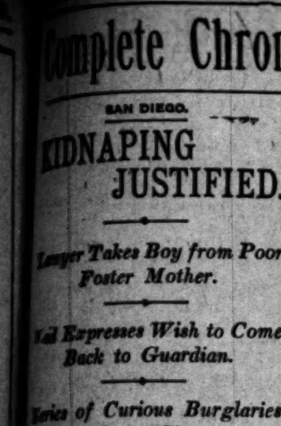

George Kilmar tSark,

kidnapped from home of poor foster mother in Minneapolis and held to await orders of rich San Diego guardian.

to Minneapolis. Soon afterward she corresponded with the boy and asked him to join her there. After frequent correspondence Mr. and Mrs. Davis had not object to the boy leaving them if he was so disposed. Mrs. Stark paid railroad transportation and the lad went to Minneapolis. Recently he sent to Davis several letters in which he expressed a desire to return here. Telegrams from W. C. Morgan, City Father of Minneapolis, to Davis indicate that the boy is being held in Minneapolis against his will.

Mrs. Stark, Davis says, is not his legal mother, although the lad's real history is unknown to him. Davis says he was attracted to the boy by his personality as he passed Davis' place of business with the Salvation Army each day. The boy was with Mrs. Stark at No. 3526 Thirty-fourth street, South Minneapolis, when Davis received a telegram from Attorney Joseph W. Molyneaux, of that place, the 16th inst. Davis says he is anxious to get the boy back here.

The kidnaping, if such it may be called, was performed by William P. Morgan of No. 211 West Thirty-ninth street, Minneapolis. He took the lad against the protests of his foster-mother, to his own home, awaiting information from Davis. The boy had previously told Mrs. Stark that he must leave her and return to Mr. Davis. She would not hear of it. Neighbors heard of the case, and it reached Mr. Morgan. Taking the law into his own hands, he took the boy from the home to his own.

James Robertson, an attorney, in the meantime received a telegram from Mr. Davis, directing that his charge be cared for until further orders. The attorney requested that Mr. Morgan continue to care for the boy, and is still at the Morgan home.

Mrs. Stark consulted an attorney and was advised to let the boy go back to his guardian.

SERIES OF BURGLARIES.

A series of curious burglaries was perpetrated here last night. Mrs. Anna J. Peterson was the owner of a cottage on Twenty-seventh street. She swears that the house stood on her lot at that location yesterday. When she went out to see about renting it this morning the lot was vacant. Wagon tracks show that thieves dumped the house on trucks and carted it away. The police are searching for a dozen tent houses, which Mrs. Peterson values at $75.

Mrs. E. M. Boyd of No. 2040 D street yesterday finished putting up fifty-six cans of apricot preserves. She stored them in the cellar under her home. This morning she made the discovery that every can had been stolen during the night.

Burglars last night broke into the plant of the California Foundry Company and stole $300 worth of brass. It is thought the metal was hauled away in a wheelbarrow. Wednesday night the unfinished cottages being erected at A and Union streets were burned. Yesterday the police secured evidence sufficient to conclude that the fire was of incendiary origin. Chief of Police Wilson believes that a gang of professional burglars and fire bugs has recently come to town. The police dragnet is out.

BODY WASHES ASHORE.

The body of George G. Orr, the young Atchison, Kan., attorney drowned at La Jolla last Wednesday, came ashore with the tide not far from the scene of the accident early this morning. The remains will probably be shipped to Atchison. The young widow started for there yesterday, believing that the body would never be found.

SUBPOENAED AS WITNESSES.

Former Chief of Police Neely, Deputies H. O. Fish and ex-Bailiff George Couts of the San Diego Police Department, have been subpoenaed to appear in the Superior Court at Los Angeles Monday as witnesses in the trial of ex-Captain and Chief Broadhead of the Los Angeles department, under indictment for alleged graft. At the time Nick Oswald disappeared from Los Angeles it was supposed he had gone to Tia Juana. Chief Neely, of the local police, endeavored to locate Oswald. In company with Officers Fish and Couts he scoured the Mexican boundary country. It is for the purpose of giving testimony concerning Oswald's whereabouts during his absence from Los Angeles that the San Diego witnesses have been summoned.

STEAMER OVERDUE.

The American-Hawaiian Company's steamer Riverside, due to arrive here Wednesday morning on her initial voyage of a new run between this port and Salinas Cruz, has so far failed to arrive. As the first trip of the big freighter is in the nature of an experiment, no fears are entertained as to the safety of the boat at the local agency of the company.

MRS. WAKEFIELD FREE.

Mrs. Lena Sefton Wakefield, a prominent society woman of this place and San Francisco, was yesterday granted an interlocutory decree of divorce from Franklin W. Wakefield of San Francisco. It is said that prominent society men of San Francisco figure in the marital troubles of the Wakefields. The wife made affidavit that Wakefield was supposed to be wealthy when he married her and that afterward she found out he could not make a living for her and their two children.

CRANE HELD.

Lincoln N. Crane, the carpenter arrested on compiaint of his daughters for an unnatural crime, was held for trial by Township Justice Thorp in $3500 bail. At the hearing this afternoon Crane was bound over to the Superior Court. Crane still denies that he is guilty of improper relations with his children.

SLICING AT LOS ALAMITOS.

LOS ALAMITOS, July 23.—The Los Alamitos sugar factory, with a capacity of 800 tons of beets, began slicing this morning, thus giving employment to a large force of men.

Men and teams have been busy for a week. Harvesting and delivery of beets by team and rail is now in full progress.

Live in Venice Villas. The best.

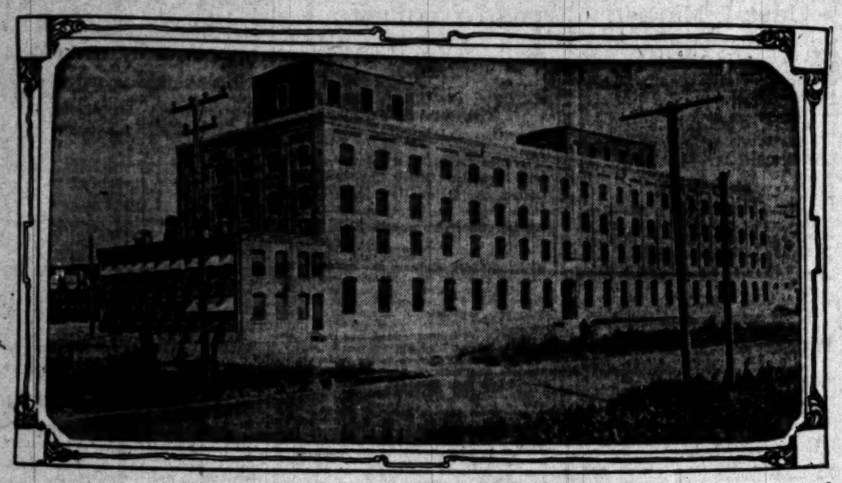

Orange County's New Sugar Factory.

Southern California Company's plant, which cost $1,000,000, is located two miles south of Santa Ana and in which the first beets will be sliced day after tomorrow.

BIG PLANT.

NOW READY TO SLICE BEETS.

MILLION-DOLLAR FACTORY WILL START UP MONDAY.

Establishment of Industry Two Miles South of Santa Ana Makes Great Change in District—Small Town Has Grown Up Around the Huge Building.

SANTA ANA, July 23.—The Southern California Sugar Company will slice its first beets on Monday. On Sunday the factory will be open to the inspection of the public, but from that date will be closed until the factory gets into full swing. This being the first season and the employés new to the plant, F. H. Case, the manager, has ordered that visitors be excluded until notice is given that they will be allowed.

The company's offices have been moved from the Hervey building to the factory itself, two miles south of Santa Ana.

The building of the plant has already produced a wonderful change south of here. The Pacific Electric line to Huntington Beach passes by the factory, and a small town has grown up near the immense building. A great change has taken place in the fields. Hundreds of acres of beets have been planted on lands that had been used only for pasture. That more land near the factory might be available for beet growing, the ranchers have formed the Delhi drainage district for the purpose of putting in a drainage system. The factory is making a new country of the entire district.

This year the factory will use the product of 6000 acres, of which 5000 acres are in Orange county and 1000 along the Los Angeles-Santa Ana electric line.

The capacity of the factory is between 650 and 700 tons of beets per day. The plant cost $1,000,000.

CARNIVAL OF PRODUCTS.

Plans are well under way for the annual Orange County Carnival of Products, which will be held in this city on September 30 and October 1 and 2.

Harry C. Cook, aged 28, of Venice, and Miss Jessie H. MacDonald, aged 27, a school-teacher, of Los Angeles, were married this afternoon by Rev. A. F. Roadhouse, pastor of the First Christian Church of Santa Ana.

Venice Villas make ideal summer homes. They are completely furnished. Rent $15 to $35 per month, including lights, water and house-laundry. Perfectly sanitary.

CEMENT DUST AGITATION.

General Manager of the Colton Plant Issues Statement from Company's Standpoint.

COLTON, July 23.—T. J. Fleming, secretary and general manager of the California Portland Cement Company, has issued a statement about the cement-dust agitation. He says:

"There has been considerable agitation among some orange growers in the vicinity of our cement mill at Colton, who claim that dust from the mill is injurous to their groves. Unfortunately, this agitation has been given some publicity.

"From the company's standpoint, I wish to say that I have visited at least twenty cement plants while in operation, and not one of them that approaches ours as to freedom from dust. The new mill was constructed with a view of eliminating the dust, so far as possible, and we are always working to that end.

"It seems to be the theory of some people that there is a large amount of dust escaping from the kiln stacks, and that it settles upon the orange trees. Today I took a committee with an outside party, who is a large property owner in Colton and San Bernardino, through both our plants. Some of the committee, and particularly the disinterested party, admit that the device we have recently applied to the kiln stacks practically eliminates the dust.

"I understand there is an element in Colton wanting to make the cement company pay it damages, or enjoin the company from operating, thereby closing down the plant. My position is that no one is being damaged, and that if they succeed in closing down the plant they will do an irreparable damage to hundreds of men who have their homes in Colton, where they are educating their children. These people's homes are not so pretentious, but form their all, and are just as dear to them as the property of those who ride around in automobiles and wear diamonds.

"I think the cement company has rights as well. The stockholders have put in the earnings of the company for twelve years and hundreds of thousands of dollars from assessments into this property, till they now have invested $1,500,000. They have never asked a dollar from Colton, and never received one. The pay roll is now $30,000 per month, $260,000 per year. This money goes to 500 men who are daily employed at the mills, and they in turn pay it to the stores at Colton in support of their families.

"The cement company brings in and ships out of Colton thirty cars per day, or 11,000 cars annually, which makes Colton the largest shipping point in Southern California, outside of Los Angeles, which fact Colton is proud of.

"I ask the people of Colton to see that the cement company is not unnecessarily hampered and annoyed."

Venice Villas make ideal summer homes. They are completely furnished. Rent $15 to $35 per month, including lights, water and house-laundry. Perfectly sanitary.

ESCONDIDO GRAPE DAY.

ESCONDIDO, July 23.—The promise of the Santa Fé Railroad Company to provide ample transportation to and from San Diego and Los Angeles on Grape Day, September 9, is received with favor by the Executive Committee which is now preparing to take care of the crowd. It is expected that at least three special trains will be run from San Diego, arriving at and departing at different hours. Various subcommittees were appointed at today's meeting of the general committee. It was decided to offer blue and red ribbon prizes for products of the valley; the exhibit to be made in a central part of the city on grape day. Free grapes will be dispensed and provision will be made for showing the visitors the grape vineyards and other resources of the valley.

Venice Villas make ideal summer homes. They are completely furnished. Rent $15 to $35 per month, including lights, water and house-laundry. Perfectly sanitary.

SOAKED.

GREAT DOWNPOUR SWEEPS OVER THE GRAIN COUNTRY.

SAN BERNARDINO, July 23.—George Morrison, David Kellar and Tony McDermott narrowly missed being washed away with their team and wagon by a cloudburst on Black's road, north of Bear Valley, this forenoon. They escaped miraculously through their presence of mind in the very teeth of death.

As they were driving down the descent, bound for the desert near the north slopes of Mt. San Jacinto, the mountains seemed to fairly reel under a thunder clap. At the same time a blinding flash of chain lighting frightened their horses, and down the grade they went at breakneck speed.

The three men clung to the wagon for their lives, until the horses could be checked. A few moments later a noise as of an approaching train caused them to look apprehensively up the cañon. For a moment the sight held them in horror. A wall of water ten or twelve feet in height was whirling down upon them.

The grinding of the heavy boulders, with now and then the necked arm of a tree which had been uprooted, suddenly leaping above the yellow foam, added to their terror. Quickly their presence of mind returned, and instead of attempting to leap from the wagon and escape on foot, the men turned the horses up the side of the mountain. The fright of the animals seemed to give them mighty strength, and in this way men and animals were saved, the flood sweeping harmlessly by.

Campers telephoning from Bear Valley, Oak Glen and other resorts tell of heavy showers all along the summit, and frequent cloudbursts along the desert side.

GRAIN COUNTRY DELUGED.

According to advices received here a big cloudburst occurred this afternoon in the Elsinore and Manifee regions. For hours the rain poured down all over the valley, a considerable downpour occurring in the Temecula and San Jacinto regions. As yet no definite estimate of damage to hay and grain, which is stacked over the country, has been secured.

A cloudburst occurred in the San Bernardino mountains. There were two immense ones in Mill Creek Cañon this morning, the heavy rain lasting two hours. The roads are washed out terribly, the mountain sides being badly washed. The terrific storm prevailed for hours, and streams rose to torrential proportions. Damage at the Edison powerhouse was narrowly averted. No rain fell in the valley. The temperature in San Bernardino was 102 deg., and in Redlands 101 degs. The heat was very oppressive.

FLAMES THREATEN.

FIRE RAGES ON DESERT SIDE OF SAN BERNARDINO RANGE.

SAN BERNARDINO, July 23.—A fierce brush fire is raging on the desert side of the range north of here, threatening buildings on the Las Flores ranch. A general alarm sent over the government telephone system at 10:30 o'clock tonight summoned the entire ranger force. Details are unobtainable, owing to the remoteness from telegraph. A private dispatch from Hesperia states that the fire started on the Burcham ranch in Horsethief Cañon.

Late tonight a second fire broke out near Hesperia, necessitating a division of the fire fighting forces.

SENSATIONAL DEVELOPMENTS.

ARREST IS EXPECTED IN CONNECTION WITH MURDER.

[BY DIRECT WIRE TO THE TIMES.]

ANAHEIM, July 23.—[Exclusive Dispatch.] Sensational developments are expected within forty-eight hours in connection with the murder of Edward Sweeney. It is believed an important arrest will be made that will do much to clear up the mystery surrounding the finding of the body of the old soldier in the hills near Peralta a few days ago, his head being severed from the body.

It is known that Sweeney had three $20 gold pieces when he met his death and that a short time before he had been drinking with some old-time friends.

A day or two after the veteran disappeared an old-time friend of Sweeney's came to this city and deposited three $20 gold pieces with one of the best-known residents of Anaheim. The man had been drinking and has been seen under the influence of liquor since. Officers are now keeping a close watch on him. Sheriff Lacy is expected here tomorrow to take quick action in the matter.

TRY THIS FOR YOUR COUGH

Mix two ounces of Glycerine with a half-ounce of Virgin Oil of Pine compound pure and a half-pint of straight Whisky. Shake well, and take in doses of a teaspoonful every four hours. This mixture possesses the healing, healthful properties of the Pines and will break a cold in twenty-four hours and cure any cough that is curable. In having this formula put up, be sure that your druggist uses the genuine Virgin Oil of Pine compound pure, prepared and guaranteed only by the Leach Chemical Co., Cincinnati, O.

IN A PINCH, USE ALLEN'S FOOT-EASE

You can wear shoes one size smaller after using Allen's Foot-Ease. It makes tight or new shoes feel easy; gives instant relief to corns and bunions. It's the greatest comfort discovery of the age. Cures swollen feet, blisters, callous and sore spots. It is a certain relief for sweating, tired, aching feet. At all Druggists, 25c. Don't accept any substitute. For FREE trial package, also Free Sample of the FOOT-EASE Sanitary CORN-PAD, a new invention, address Allen S. Olmstead, Le Roy, N. Y.

THE LOS ANGELES
Sunday Times

NEWSPAPER and MAGAZINE IN EIGHT PARTS

Some of the Contents of the Issue of JULY 25, 1909

IN THE NEWSPAPER SECTION

PART I—General News Sheet; The Freshest News of the World by Wire; Record of Births, Marriages, Deaths and Divorces; Weather Conditions; News of Southern Counties.

PART II—Editorial Section; Editorials and Pen Points; The Lancer; Local Official Doings; Mercantile Advertising.

PART III—The Cream Section; News of Society; The Drama; Music and Musicians, Art and Artists, Review of Fresh Literature; Each and All Society; Girls' and Boys' Page; Dry Goods and Other Advertising.

PART IV—First "Liner" Section; The Times' Clearing-house; General Classified Advertisements.

PART V—Second "Liner" Section; Real Estate; The Times' Weekly Review; Daily Market Reports; Shipping; Real Estate Record; The Workers; Mines and Mining; Classified Real Estate and Miscellaneous Advertising.

PART VI—The Pink Section; General and Local Sporting News; Automobile and Sporting Goods Advertisements.

PART VII—The Tri-Color Section; Inimitable Buster Brown and Other Comic Illustrated Pages; Fluffy Ruffles; Fashions in Colors; Mrs. Harland's School for Housewives; General Good Reading for Old and Young.

IN THE ILLUSTRATED MAGAZINE

MUKDEN—Strange Features of Life and Business There. By F. G. Carpenter.

GENTLE ART OF "MUGGING"—Its Abuse Shakes Up New York's Police Organization. By John Elfreth Watkins.

WIPING OUT WILD CATTERS—Moonshine Stills in Process of Extinction by Government. By Rene Bache.

AS GOOD AS RHEUMATISM—The Hotel Clerk on the Gentle Art of Trust-Busting. By Irvin S. Cobb.

STUDYING DISEASED MINDS—Remarkable Work Done by Scientists at Washington. By Ralph A. Graves.

THE SPRING IN THE DESERT—Tells of the Terrible Revenge of an Indian Mother. By Dan F. Whitcomb.

IN OLD SAVANNAH—A Quaint City with Much Historic Interest. By F. Jordan.

AMONG THE MOROS—Private's Notes of Experiences in the Philippines. By Ferdinand J. Beaumont.

THREE WANDERING GENTILES—The Delights of Being Lost in Southern California. By Neeta Marquis.

QUIEN SABE?—An O'er-True Account of a Mexican Romance. By Hubert Hunter.

THE WISTARIA—Stories of the Last Flower of the Japanese Spring. By Ozmun West.

THE KEY NOTE—How a Musician Fiddled for a Grizzly Bear. By Herbert Coolidge.

THE INTERVENER—The Dramatic Tale of a Woman's Ordeal. By C. Randolph Lichfield.

THE STRANGER—An Episode of Travel Across the Continent. By Alice V. Hall.

SICKROOM PLANTS—Not Harmful, as Once Supposed, But Are Beneficial. By Ernest Braunton.

WE AND OUR NEIGHBORS—A Call from Mrs. Gummage, One of Job's Comforters. By A. M. Reed.

SHIFTING POPULARITY—English and American Types of Poultry and Their Vicissitudes. By Henry W. Kruckeberg.

CIVIC AWAKENING—Growth of Interest in Subject of Beautifying Cities.

CARE OF THE BODY—FARMING IN CALIFORNIA—THE HOUSE BEAUTIFUL—THE CITY BEAUTIFUL—GARDENING IN CALIFORNIA—GOOD SHORT STORIES.

BEAUTIFUL ILLUSTRATIONS

ALL FOR FIVE CENTS

Salt Lake City
ROUND $30 TRIP
G. A. R.
Encampment

Good going August 4 to 9, and for return until Sept. 15th, via Salt Lake Route, both ways. $37.75 to return via San Francisco.

Full particulars at ticket offices, 601 S. Spring St. and First St. station, Los Angeles, and elsewhere.

Salt Lake Route

Matheson & Berner
Clothes for Men
Broadway, Cor. 3rd.

Home Decorators
Pease Bros.
640-646 SOUTH HILL ST.

Rhoades & Hull
Successors to Rhoades & Rhoades
REAL ESTATE, LIVE STOCK AND GENERAL AUCTIONEERS.
Guaranteed estimates on Household Furniture or bought outright for cash. Salesroom 830-2 S. Main. Both Phones 1259.

Thos. B. Clark
AUCTIONEER
632 South Spring Street
F1907 Broadway 1921

Auctions.

Auction
Automobiles
Saturday, July 24, 10 a. m.
767-769 South Spring.

One "National," 4-cylinder, 5-passenger, with top; very little used. Cost $3500 with tools. Two extra new tires; used about 1 year.

One 2-seat "Winton," 4-cylinder, 40 horsepower; extra casing and tubes; 1 extra tire; in first-class condition; with top.

One 2-seat, 50-horsepower, double sand drive; fine condition; guaranteed.

All will be guaranteed as represented.

REED & HAMMOND.
Phones—F2345, Broadway 2360.
List your Automobiles with us for our Exclusive Automobile Sales.

Auction
Of Beautiful High Grade Furniture
Tuesday, July 27th at 10 a. m.
at 622 S. Bonnie Brae St.
Comprising

High-grade piano, same as new, cost $400; expensive leather davenport, easy chairs and rockers, carved reception chairs, handsome brig-a-brac and pictures, mahogany library and parlor tables, lace curtains and draperies, hand-carved hall tree, oak and wicker rockers, Wilton and body Brussels rugs, handsome brass beds, mattresses and bedding, couches, large mahogany and quartered oak dressers and chiffoniers, polished oak pedestal extension table and chairs in leather, china, glassware, refrigerator, large gas range with extension top, kitchen utensils, etc.

C. M. STEVENS, Auctioneer.

Auction
Beautiful thoroughly modern 9-room residence,
1411 Constance St.
will be sold at auction on
Tuesday, July 27, 3 p. m.

House is well finished, modern in every respect, handsome style architecture in first-class neighborhood, convenient to 24th and Pico cars; also church and school; lot 50x150; shed, chicken house and yard; property is a ready renter at $60 per month. Sale is absolutely without limit or reserve. Satisfactory terms will be given.

THE R. H. STROUSE CO., Auctioneers.
Bdwy. 1530, Home 52488. 210 Central Bldg.

Auction
Every Tuesday and Thursday at 10 a.m. and 1 p.m. at 730 So. Spring st., and 120 So. Main.
L. A. AUCTION & COM. CO.
W. C. TRASK, Auctioneer.
Phones F1713, Broadway 1667.

Auction
Restaurant, 128 E. 3RD ST., will be sold at auction, Monday, July 26, 1 p.m. Well equipped and has always been a money maker. Cheap rent. Terms cash.
THE R. H. STROUSE CO., Accts.
Three Phones. 210 Central Bldg.

C. M. STEVENS, Auctioneer
629 SO. OLIVE ST.
will purchase your goods for cash, paying more for same than any house in the city or will make cash guarantee. See him before disposing of your goods.

Steamships

North German Lloyd
Large, Fast and Luxurious Twin-Screw Express and Passenger Steamships Equipped With Wireless and Submarine Signals.
PLYMOUTH—CHERBOURG—BREMEN
Express Sailings Tuesdays at 10 A.M.
Kronprinz Wm...Aug. 3 Prinz F. Wilh...Aug. 17
Cecilie .....Aug. 10 K. Wm. der Gr...Aug. 24
PLYMOUTH—CHERBOURG—BREMEN
Twin-Screw Sailings Thursdays at 10 A.M.
Washington ....Aug. 5 Friedrich D. Gr..Aug. 19
Bremen .....Aug. 12 Kronprinz .....Sept. 2
GEORGE WASHINGTON—Sails Aug. 1—23,000 tons. Newest and largest German Ship afloat. Every innovation known to the shipbuilder's art.
GIBRALTAR—NAPLES—GENOA
Mediterranean Sailings Saturdays at 11 A.M.
Berlin (new) ...Aug. 14 K. Albert .....Sept. 11
Prinzess Irene..Aug. 28 Berlin (new)...Sept. 25
Connections Southward to the Globe Travisers' checks good all over the world. Apply OELRICHS & CO., General Agents, 5 Broadway, New York, or Robert Cappelle, 360 Powell St., San Francisco, Cal.; or Hugh R. R. Rice Co. 609 S. Spring St.; Lehman's R. R. Agency, 249 Spring St.; German-American Savings Bank, Passage Dept., Spring and Fourth Sts., Los Angeles, Cal.

AMERICAN LINE
Plymouth—Cherbourg—Southampton
Philadelphia ....Aug. 7 New York .....Aug. 11
St. Paul .....Aug. 14 St. Louis .....Aug. 21
Plymouth—Cherbourg—Southampton.
Philadelphia—Queenstown—Liverpool.
Haverford .....July 31 Friesland .....Aug. 28
Merion .....Aug. 14 Haverford .....Sept. 4
ATLANTIC TRANSPORT LINE
New York—London Direct.
Minnewaska ....Aug. 7 Minneapolis ....Aug. 21
Minnehaha ....Aug. 14 Minnetonka ....Aug. 28
RED STAR LINE
New York—Dover—Antwerp.
Zeeland .....July 31 Lapland (new) Aug. 14
Kroonland .....Aug. 7 Vaderland .....Aug. 21
WHITE STAR LINE
New York—Queenstown—Liverpool.
Celtic .....July 31 Baltic .....Aug. 14
Cedric .....Aug. 7 Arabic .....Aug. 21
Plymouth—Cherbourg—Southampton.
Majestic .....July 28 Teutonic .....Aug. 11
Oceanic .....Aug. 4 Adriatic .....Aug. 18
New York and Boston to Italy via Azores and Gibraltar.
Cretic .....Aug. 4 Romanic .....Sept. 29
G. N. KOEPPEL, Passenger Agt., Pacific Coast, 319 Geary St., San Francisco.
DR HUGH D. RICE CO., 609 S. SPRING ST.
GERMAN AMERICAN SAVINGS BANK, Steamship Dept., Spring & Fourth Sts., L. A.

Hamburg-American
LONDON—PARIS—HAMBURG
All Modern Safety Devices (Wireless, etc.)
*Amerika .....July 24 Pennsylvania ...Aug. 21
Cleveland (new) July 31 P. Lincoln (new) Aug. 28
F. Grant (new) Aug. 4 Cincinnati (new) Aug. 28
*Kaiserin .....Aug. 7 Bluecher .....Aug. 28
*Ritz Carlton a la Carte Restaurant.

ITALY VIA GIBRALTAR, NAPLES AND GENOA.
S. S. MOLTKE July 31, Sept. 9.
S. S. HAMBURG Aug. 14, Sept. 25.

To The LAND of the MIDNIGHT SUN
TO NORWAY, SPITZBERGEN, ICELAND, SALTIO SEA
By superb, twin-screw cruising steamers Oceana, Bluecher, Meteor, Koenig Wilhelm II, during June, July, August and September. Travelers' Checks Issued.
Tourist Dept. for Trips Everywhere.
HAMBURG-AMERICAN LINE.
160 Powell St., San Francisco.
Hugh R. Rice Co., 609 South Spring St., and local agents, Los Angeles, Cal.

Europe, Honolulu, Japan, Alaska, Around the World.
We are agents for all Pacific and Atlantic Steamship Lines. Send for literature.
GERMAN AMERICAN SAVINGS BANK
D. F. Robertson, Mgr. Steamship Dept. Spring and Fourth Sts., Los Angeles, Cal.

CANADIAN PACIFIC
Less Than 4 Days at Sea—Weekly Sailing Between Montreal, Quebec and Liverpool.
Two days on the beautiful St. Lawrence River and the shortest ocean route to Europe.
Nothing better on the Atlantic than our Empresses. Wireless on all steamers.
First class, $90; second class, $50; one class cabin, $45.
Ask any ticket agent or write for sailings, rates and booklets. A. A. Polhamus, T. P. A., 600 S. Spring St., Los Angeles, Cal.

BUSINESS. Barometer of the Markets—Financial—Commercial.

FINANCIAL.

OFFICE OF THE TIMES.
Los Angeles, July 24, 1909.

BANK CLEARINGS. Bank clearings yesterday were $2,110,810.15. For the corresponding day of 1908, $1,469,166.16; for the same day of 1907, $1,462,609.22.

Monday	$2,030,381.14
Tuesday	1,917,653.64
Wednesday	2,741,578.13
Thursday	2,283,597.60
Friday	2,110,810.15
Total	$11,090,204.15
Same time, 1908	7,8 5,564.22
Same time, 1907	8,514,988.90

Following are the quotations on general and mining securities listed on the Los Angeles Stock Exchange, ground floor, I. W. Hellman building, Fourth and Main streets, for yesterday's session of the exchange:

OIL STOCKS.

	Bid.	Asked.
Amalgamated Oil	$ 80.6.	$ 82.00
American Crude Oil Co	.85	.90
Am. Petroleum Co. pfd	.....	75.00
Am. Petroleum Co. com	.....	60.00
Associated Oil	34.00	34.37½
Bidding Oil Co	.35	.....
Central	.....	.91
Columbia	1.37½	1.31
Continental Oil	.72	.....
Kendall Oil	.50	.45
Ironclad Oil	1.35	.....
Globe	.20	.25
Mexican Petroleum	1.25	.....
New Pa. Petroleum Co	.32	.33½
Olinda Land Co. (Oil)	.23	.25½
Palmer Oil Co	1.35	.....
Peerless Oil Co	.60	.....
Provident Midway Oil Co	.....	34½
Reed Crude Oil Co	.....	.25
Ranch Oil Co	.....	1.25
Traders' Oil Co	97.25	300.00
Union	105.10½	106.50
United Provident Co	102.50	104.50
United Petroleum	105.50	106.50
Western Union	.....	300.00

BANK STOCKS.

	Bid.	Asked.
American National	$120.00	$140.00
American Savings Bank	136.00	.....
Bank of So. California	.....	120.00
Broadway Bank & Trust	160.00	175.00
Central National Bank	153.00	160.00
Citizens' Nat'l	175.00	225.00
Commercial National	125.00	150.00
Farmers & Merchants	150.00	.....
Farmers' & Mer. Nat'l	200.00	.....
Federal Bank of L. A	13.50	.....
First National	160.00	200.00
German-American Savings	323.00	350.00
Globe Savings Bank	115.00	140.00
Home Savings Bk. of L. A	120.00	.....
Merchants' National	150.00	.....
Merchants' Trust Co	60.00	80.00
Nat'l Bank of California	175.00	210.00
Nat'l Bank of Commerce	160.00	.....
Security Savings Bank	310.00	375.00
The Southern Trust Co	75.00	80.00
(80 per cent. paid up.)		

BONDS

(Prices include accrued interest.)

	Bid.	Asked.
American Petrol-um Co	60	75
Associated Oil Co	95	95½
Pacific Railway	103	104
Coron Clty Water Co	92	100
Corona Power & W. Co	95	101
Cucamonga Water Co	100	101
Edison Electric Co., L. A	100	105
El. Electric C.o, old issue	102½	107
Home Telephone Co	91	95
Home Tel. Co., 1st Refg	81	85
L. A.-Pac. 1st Con. Mtge	104	107
L. A. & Pasadena El. Ry	99	104
L. A. Railway Co. 5s	107	111
L. A. Traction Co. 1s	103	106
Mission Trans. & R. Co	92	100
Pacific Electric Ry. Co	102	106
Pacific Light & Power Co	98	.....
Riverside H. T. & T. Co	.....	92
S. Monica H. T. & T. Co	79	82
Santa Barbara Elec. Ry	.....	90
Temescal Water Co. 6s	.....	102½
Union Transportation Co	97	99½
Visalia H. T. & T. Co	75	78
Visalia Water Co	.....	100
Whittier H. T. & T. Co	.....	90

INDUSTRIAL AND PUBLIC UTILITIES.

	Bid.	Asked.
Cal. Portland Cement Co	$180.00	.....
Edison Electric pfd	97.50	$ 98.00
Edison Electric com	95.50	.....
Hawaiian Com. & Sugar	31.42½	.....
Home Telephone pfd	89.50	89.75
Hutchinson S. P. Co	12.00	12.25
Hutchinson S. P. Co	12.00	.....
L. A. Investment Co	2.00	3.00
Pasadena H. T. Co	34.12½	35.25
Pasadena Mutual Life Ins. Co	2150.00	.....
Pasadena H. T. & T. Co	.....	.....
Riverside H. T. & T. Co	.....	97.50
San Diego H. T. & T. Co	91.00	92.00
S. Monica H. H. pfd	34.50	37.75
Sun Drug Co	.30	.....
Title G. & T. Co. pfd	102.00	.....
Title G. & T. Co. com	145.00	.....
Title G. & T. Co. com	145.00	.....
Title T. & T. Ins. Co	145.00	.....
U. S. D. G. & T. pfd	60.00	62.50
Union Trust Co	.....	420.00
Whittier H. T. & T. Co	.....	99.00

SALES: 20 Associated Oil at 34.00@34.25; 10 Associated Oil at 34.50, buyer 30 days; 20 do. at 34.60, seller 30 days; 80 Home Telephone preferred at 89.87½@89.62½; 50 U. S. Long Distance Telephone at 48.00.

MINING STOCKS.
CALIFORNIA.

Miscellaneous—	Bid.	Asked.
California Hills M. Co	.04½	.05
Cleveland Mines Co	.01¼	.02½
Mt. Gaines Con. M. Co	.03½	.05

NEVADA.

Johnnie Dist., Nye County—		
Johnnie M. & M. Co	.09½	.....
Mayflower Diserig—	.....	.....
Nevada Searchlight	.....	.02
Quartette	.....	9.50
Rescue Eula—Tunnel	.07¼	.....
Searchlight Western	.....	.12
Mexico—		
Clark Copper Co	.16	.19¼
Lincoln Consolidated Mining	.75	.90

SALES: 7500 Clark Copper at 16¼@16.

THE MARKETS.

LOCAL PRODUCE MARKET.

The apricot drying season is here, and buyers from this section and San Francisco are in the field, taking up all the crop obtainable at right figures. Yesterday's quotations on the dried fruit, f.o.b. Los Angeles, were 6 to 7½ cents a pound. This is considered a trifle high by the buyers and will in all probability drop a point before the season is over. The buyers are all surprised by the size of the crop in this section. Early in the season it was estimated at a trifle under that of last year. The actual crop is not as large, but farmers are drying more cots than last year. There is a rough estimate of 1,500 cars of apricots will be cured in the district lying south of Ventura.

An important event on the San Pedro-street market yesterday morning was the sending of the first Redondo lime car over the market spur. This marks the entrance of interurban freight service in the new market, something that has been much needed. It is probable that the market will for some time be dependent on the electric freight service.

Business on the local markets was quiet as far as big features are concerned, but trade was steady in all lines, characteristic of Friday trade. Prices were altered very little. The receipts were very large, principally by railroad. This caused a fairly firm market on the best grades. Case-counts were sold as low as 18 cents a dozen. Northern eggs were received in quantity and brought an average of 26½ to 27 cents.

Butter was steady. There were no changes in butter prices. Receipts were 15,000 pounds. Cheese was one of the most quiet commodities on trade. Very little was sold and prices were steady, with small offerings. Receipts were 1000 pounds.

Potatoes were unaltered. The same condition prevails day after day. Arrivals were three cars and sales were normal.

Only 1 sack of onions was reported in by railroad and the market was accordingly quiet. New sweet potatoes are coming in more regularly. Yesterday at least 30 sacks were shipped in and this has caused a slight break in the high price of sweets.

Large receipts of local tomatoes caused the market, which has been exceedingly high, to slump suddenly. The boxes coming in brought from 20 to 25 cents a lug box. Dill, for preparing dill pickles, is coming in and sells at 2½ cents a pound.

Local cantaloupes are also beginning to supply the demand. Imperial stock is slacking up in receipts, which average less than two cars a day at present. Watermelons continue to arrive in large quantities, 5 to 8 cars a day.

The rise in ham, bacon and lard continues. Packers yesterday announced an advance of ¼ cent on nearly all brands of these cured commodities.

Prices Current.

EGGS—Fresh California ranch, candled, extra selects, 33; selected, 31; fresh ranch, local, case count, buying price, 27; selling price, 30; northern, candled, 30; northern, case count, 28; eastern, candled, 29.

BUTTER — Creamery extras, 30 per 2-lb roll; creamery firsts, 25; dairy butter, 25 per roll; cooking, 22½ per lb.; eastern creamery, 32 per lb.

CHEESE—Cal: Anchor, 19; Cal. Y. A., 20; hand, 21; northern, fresh, 17; Oregon twins, hand, 21; Oregon triplets, 17; Oregon daisies, 18; eastern, daisies, 18½; Longhorns, 18½; N. Y. twins, 17½; singles, 18; Swiss, 22; Dorr, Swiss, 30; Imp., 30; Limburger, 20; cheddars, 19; brick cream, 20; Roquefort, 42; Edam, 90@2.00 per case, $1.50@1.60; Tularo, 1.40@1; Sierra, 1.30 per box; German Breakfast, 1.10 per box; Neufchatel, 1.30 per box; Camembert, 1.25 per box; Schloss-kase, 1.00 per box; Canada cream, 1.60 per box.

BEANS—Pinks, No. 1, 3.75; Lady Washington, No. 1, 5.25; small white, No. 1, 6.00@6.25; Limas, No. 1, 4.00; American lentils, 6.00; black eye 3.00; Garvanzas, 4.50.

DRIED FRUITS—Apples, evaporated, 9½@10; blackberries, 10; 1-lb cartons, 9@11. Citron, fancy, 10-lb boxes, 17½@18. Currants, imp., 5½@6; fancy, 10 ¼-lb packages, 8. Dates, fancy, bulk, reclaimed, 7½; fancy, 10 1-lb packages, imported, Pardo, fancy, 6c. Figs, fancy, 12c; 5@10 Figs, new, per box; 10 ½-lb, bricks, 1.25. White, ½-lb, bricks, 1.25; loose, 25c, 1.25 per box. Nectarines, per lb., fancy, 12c; 20@30, peaches, fancy white, 2½c; choice, 50s, 7; choice, sacks, 4; fancy peeled, 22c. 30. Pears, fancy, 2½c, 40@50. Fresh, lemon or orange, 30c. 12. Prunes, 30-40, 6½; 40-50, 6½@7½; 50-60, 6½@7; 60-70, 6½; 70-80, 6½; (When packed 10 to 25-lb boxes, 1½c extra.) Apricots, fancy, 6@9; choice, 7@8. Pears, 4@5. Plums, 4@5.

RAISINS—Per box, layers, 2-crown, 1.30; 3-crown, 2@3; loose, 1.30; clusters, 4-crown, 2@3; lb. boxes, 2.40@2.50; clusters, 4-crown, 20-lb. boxes, 2.75; clusters, 3-crown, 20-lb. boxes, 2.50; clusters, 2-crown, 20-lb. boxes, 2.25; 1.65; clusters, 4-crown, 4-lb. boxes, 60@75; clusters, 4-crown, 20-lb. boxes, 2.75@3.25; loose Muscatels, per lb., 2-crown, 50-lb. boxes, 2@3½; 3-crown, 50-lb. boxes, 4; 4-crown, 50-lb. boxes, 4½; seeded, 6; Seedless Sultanas, 10-lb. boxes, unbleached, 6; bleached, 7@8; Thompson's Seedless, fancy, unbleached, 10; Thompson's Bleached, fancy, 50 1-lb., 11@12; seeded, fancy, 24 1-lb. packages, 10; choice, 9.

NUTS—New almonds, fancy IXL, 14@15; almonds, fancy, paper-shell, 15; almonds, choice, softshell, 14; assorted nuts, 25-lb. boxes, 2.50; Brazils, new, large, new crop, 13; Alberta large, new crop, 15; pecans, large, fancy, 14; small, 12@15; peanuts, eastern, "nut," per lb.; peanuts, eastern, "run," roasted, 9; peanuts, Japs, fancy, raw, 6@6½; peanuts, Japs, fancy, roasted, 7@8; California, raw, 5; roasted, 7; pinenuts, 17; walnuts, Jumbos, 14@15; No. 1 softshell, 17; walnuts, Jumbos, 14@15; No. 1 softshell, 12; walnuts, No. 2, softshell, 9; walnuts, black, 7@10; cocoanuts, 50@60 per sack; chestnuts, 12@15.

HONEY — Comb honey, water white, 1-lb. frames, 15; light amber, 13; white, 16; extracted, light amber, 6½@7; white, 8½; water white, 7; beeswax, 25 per lb.

CITRUS FRUITS — Valencias, fancy pack, 2.50@3.25; choice, 1.50@1.75; lemons, fancy pack, 2.00@2.25; choice, 1.50@2.00; unpacked stock, 1.25@1.75; grapefruit, seedless, 2.75@3.00; seedling grapefruit, 1.00@1.50; Mexican limes, $1.00 per hundred.

FRESH FRUITS—New apples, 50@65 per lug box; Alexanders, 1.75; White Astrakhans, 1.75; Early Harvest, Gravensteins, 1.75@2.00; pineapples, 4@5 per lb.; bananas, 4@4½ per lb.; cherries, bulk, black, 5 per lb.; white, 6 per lb.; apricots, 35@45 per lug box; nectarines, 1.00@1.50 per lug box; peaches, Alexanders, 60@75 per lug box; Imperials, 50@60; Crawfords, 65@75; plums, per lug box, 50@60; prunes, 1.00@1.25; Italians, 1.00@1.25; casabas, 75@1.00; Symonas, 90@1.00; Damsons, 1.00; Burbanks, 50@60; figs, black, 65@75 per box; white, 1.00@1.25 per box; cantaloupes, Imperial, 1.25@1.50 per crate, special crate, 2.00@2.50 per pony crate, 2.25@2.75 per standard crate; locals, 1.50 per pony crate; watermelons, 40@50 per crate; Cuban Sultanas, 75@1.00 per crate; White Fosters, 1.00@1.25 per crate; Muscatels, 1.25; Malagas, 1.00@1.10; Concords, 1.00.

BERRIES—Strawberries, 1.00@1.25 per crate, 3 @4 per basket; raspberries, 20@25; blackberries, 3@4; loganberries, 3@4; currants, 1.15@1.25 per crate, 60@65 per drawer.

ONIONS AND CHILI—Evaporated chili, 12; sun-dried chili, 10; ground chili, 15. Mexican black, 2; Japan, 2½. Colorado, Imperial Burmudas, 75 per crate; White Wax Globes, 1.25; Silverskins, 75; Yellow Danvers, 1.25; garlic, 8 per lb.

POTATOES — Yellow sweet potatoes, new stock, 6@8 per lb.; potatoes, Burbanks, 2.00; new potatoes, 1.25@1.35; Early Rose, 1.25@1.50.

GREEN VEGETABLES—Beets, 15@20; carrots, 15@20; parsley, 25@30; peas, 2½@3; pumpkins, 25@35 doz.; turnips, 25@30; oyster plant, 20@25; peas, 3@4; radishes, 15@20 per doz.; watermelons, 10@20 per lug box; cucumbers, hard, 50@75 a sack; green onions, 15@20 per doz.; leeks, 35@40 per doz.; chives, 1.00 per doz.; lettuce, common, 50@75; iceberg, 1.00@1.25 per doz.; tomatoes, local, 50@75 per crate or lug box; cultivated mushrooms, 2.00 per basket; artichokes, northern, 60@75 per doz.; beans, 10@15; string beans, 10@15; Limas, 10@12 per lb.; green Limas beans, 5 per lb.; red chili peppers, 25 per lb.; bell peppers, 8@10 per lb.; green chilis, 10; celery, 75@1.00 per doz.; rhubarb, local, 50@65; summer squash, 50@65 per box; crooked neck squash, 25; Hubbard squash, 2 per lb.; horseradish, 12½ per lb.; cucumbers, 15@25 per box; eggplant, local, 60@75 per lb.; okra, 15@25 per lb.; cauliflower, 1.75@2.00 per crate; sweet corn, 20@25 per lug box; dill, 25 per lb.

POULTRY—Dealers buy from the producer, live weight: Old roosters, 7; stags, 7; hens, 12@14 per lb.; ducks, 12@13; geese, 13; turkeys, 20@23; squab pigeons, 1.25@1.75 per doz.; fryers, 12@15; broilers, roosters, 14@15. Wholesale selling to retailer, live weight: Hens, 15; young roosters, 30; fryers, 25; broilers, 27; old roosters, 9; turkeys, 23@25; geese, 16; ducks, 17@18. Dressed weight averages from 2c to 5c higher than live weight.

LIVE STOCK—Based on delivered weights in Los Angeles (furnished by Hauser Packing Company.) Steers, 4½@4½; heifers, 3½; cows, 3½; calves, 5; wethers, 4.00@5.00 a head; ewes, 2.50@4.00; lambs, 5.00@6.00; hogs, 150-300 lbs., 7½@7¾; hogs, 300-350 lbs., 7@7½.

BEEF—Steers, No. 1, per lb., 5½; second, 4½; third, 3½@4; heifers, 5½; hind quarters, 10½; fore quarters, 6; loins of beef, No. 1, 12; ribs of beef, No. 1, 12; chucks, 5½@6; plates, 3½; round and rumps, 8; beef tenderloins, 30; square beef clods, 10; shoulder clods, 10; beef shanks, 4; flank rumps, 6; flank steaks, 10; beef rolls, 10; boned beef trimming, 7; beef tongues, 30; ox cuts, 6; lambs' tongues, per dozen, 30; beef hearts, each, 6; beef livers, each, 4; kidney suet, per lb., 6; kidneys, each, 5; sweetbreads, 25; brains, 5; tides, 2½; hinds, 2.50.

MUTTON—Dressed mutton, ewes, per lb., 9; dressed mutton, wethers, 10; dressed mutton, yearlings, 11½; milk lambs, 11; sheep, 3.00@4.00; fore quarters, 8; hind quarters, 12½; backs, 13; legs, 12; breast, 7; saddles, 9; tongues, 14 per doz.; livers, 30; hearts, 30; sweetbreads, 75 per doz.

VEAL—Calves, 100 to 200 lbs., 8½@10; hides, 15-100; hind quarters, 12; fore quarters, 7; heads (frozen,) 50 each; feet (frozen,) 5 each; livers, 25 each; calves, sweetbreads, 50.

PORK—Dressed hogs, per lb., head on, 11; dressed hogs, head off, 12; trimmed hogs, 13; pork loins, 14; fresh picnics, 10; pork shoulders, 11; pork butts, 11; fresh hams, 13½; bellies, fresh, 14½; pork trimmings, 11; frozen pork spare ribs, 8; fresh pork spare ribs, 11; pork tenderloins, 20; back fat, 10; cleaned pigs' feet, each, 3½; tongues (pickled, sweet or fresh,) 10; cleaned hogs' heads, per lb., 6; plain cooked tripe, per lb., 4½; hog pluck, per lb., 5; neck bones, per lb., 4½; livers, each, 5; pork sausages, per doz., 15; pig tails, 5; hearts each, 2.

BACON—Winchester 10-lb. bacon, 19½; Winchester 4-5-lb. bacon, 19½; 12 Ave., 17½; Empire, 15½; 40's, 18@17; Premium, 22½; Atlas bacon, 11@17½; Gold Band, 19½; Diamond C, 4-5-lb., 20½; Diamond C, 6-8-lb., 20½; Breakfast bacon, 18; Orange Blossom bacon, 15; Sunlight bacon, 6-8 avg., 20½; Rex Breakfast bacon, 8-10 avgs., 22; Rex Breakfast bacon, 12 avgs., 20½; Rex bacon, 6-8 avg., 22; Regal bacon, 20½; Pioneer bacon, 8-12 lbs., 19½; Helmet, 6-8 avg., 19½; White Label bacon, 8 @12 lb. avg., 18½; Armour's Star, 6-8 avgs., 23; 8 to 10 lbs., 23½; Armour's Shield bacon, 6-8 avg., 19½; wide bacon, 8-10 avg., 19½; Special bacon, 17@17½; Western bacon, 10-12 lbs. avgs., 16½; Angelus, 6-8, 18½; Angelus, 8-10 lbs., 16; Angelus, 10-12, 15.

DRY SALTED MEATS — Dry salt narrow bellies, 15; dry salt clear bellies, 14-20 avg., 15; dry salt backs, 14½; short clear backs, 14½; short clear sides, 40-45 lbs., 14½; short fancy clear, 16; Cincinnati Bleached, 17; beef knuckles, 20; medium bacon, 14@14½, bacon strips, 12½; bacon backs, 14½.

PICKLED GOODS—Boneless comb tripe, half-bbls, 1.60; honey-comb tripe, keg, 1.85; honeycomb tripe, kits, 95; spiced pigs' feet, half-bbls, 4.00; spiced pigs' feet, kits, 1.00; pickled pigs' feet, kits, 2.25; pickled lambs' tongues, kits, 2.40; pigs' tongues, spiced, kits, 1.00.

HAMS — 10 lb., Reg., 18½; skinned hams, 19½; Diamond C, 19½; Diamond C skinned hams, 20½; boiled boneless Reg hams, 18; Pioneer hams, 12½; Regal, 18; boiled-cured hams, 17½; Winchester, small, 10-12, 16½@16½; Winchester, hams, avg., 17½; Premium, 10 to 12 avg., 17½; 12-14 lbs., 17½; 14-16 lbs., 17½; Winchester picnics, 11½; Winchester boiled hams, 23½; Winchester skinned hams, 19½; Gold Band, 16½; California hams, 13; Premium skinned hams, 19½; Atlas hams, 14½; minced ham, 15½; Cylinder boiled hams, 23½; Premium boiled hams, 23½; Oxford boiled hams, 19½; Star boiled hams, 13½; star hams, 10-12 avg., 13½; Armour's Star hams, 14-16 avg., 15½; Star hams, 12-14 avg., 13½; Shield hams, 14-16 avg., 17½; Shield boiled hams, 24½; Ashland hams, 14½; Jefferson hams, 14½; Western hams, 14½; Angelus, 14½; Angelus, boiled, 22½; Angelus skinned, 19½; Angelus, picnics, 12.

BARRELED MEATS—

	Half-bbls.	Bbls.
Rumps (bone in)	10.00	5.50
Rumps (bone out)	12.50	6.75
Plate beef	11.00	7.00
Boiled plate (boneless)	12.00	6.50
Sunderland pork	14.25	7.00
Family pork	13.00	12.75
Fancy pig pork (narrow)	25.00	13.00
Fancy pig pork (wide)	28.00	15.00
R. P. spare ribs	18.00	9.50

PURE LARD—Tierces, per lb., 15½; cans, 10-lb. cans, 12; leaf lard, 15; Rex pure lard, 14½; Premium lard, 16½; Silver Leaf lard, 15; 3-in-1 Compound, 9; Cocoline, 11½; Cocoline back fat, 9½; Yellow Cotosuet, 9; White Cotosuet, 9½; Mission lard, 12; Star lard, 14½; Armour's Compound lard, tierces, 9½; Compound lard, eastern, 8; Diamond C kettle lard, 15½; White Label lard, 13½; basis Suetene, 9½; K. lard, 13½; Armour's shield lard, 14½; Armour's Simon Pure lard, 16; Armour's Vegetole, 10½; Fairbank's White Cottolene, 1 case, 7.25; 2 cases, 7.15; 10 cases, 7.10; 25 cases, 7.00; Bakers' Cottolene, large, 10½; 2 tierces, 9½; 5 tierces, 9½; Fairbank's Snow White lard, tierce basis, 9½; Angelus lard, tierces, 12; 3 to 50s, 12½@12½; Violet Compound, tierces, 8½.

SAUSAGE — Bologna, per lb., 8; bologna, garnished, per lb., 7½; blood sausage, 8½; liver sausage, 7½; Diamond C, 6-8 lbs., 8½; blood sausage, 8½; liver sausage, 7½; Diamond C, 6-8 lbs., 8½; Helmet bacon, 16; Orange Blossom bacon, 15; Sunlight bacon, 6-8 avg., 20½; Rex Breakfast bacon, 8-10 avgs., 22; Rex Breakfast bacon, 12 avgs., 20½; Rex bacon, 6-8 avg., 22; Regal bacon, 20½; Pioneer bacon, 8-12 lbs., 19½; Helmet, 6-8 avg., 19½; White Label bacon, 8 @12 lb. avg., 18½; Armour's Star, 6-8 avgs., 23; 8 to 10 lbs., 23½; Armour's Shield bacon, 6-8 avg., 19½; wide bacon, 8-10 avg., 19½; Special bacon, 17@17½; Western bacon, 10-12 lbs. avgs., 16½; Angelus, 6-8, 18½; Angelus, 8-10 lbs., 16; Angelus, 10-12, 15.

DRY SALTED MEATS — Dry salt narrow bellies, 15; dry salt clear bellies, 14-20 avg., 15; dry salt backs, 14½; short clear backs, 14½; short clear sides, 40-45 lbs., 14½; short fancy clear, 16; Cincinnati Bleached, 17; beef knuckles, 20; medium bacon, 14@14½, bacon strips, 12½; bacon backs, 14½.

PICKLED GOODS—Boneless comb tripe, half-bbls, 1.60; honey-comb tripe, keg, 1.85; honeycomb tripe, kits, 95; spiced pigs' feet, half-bbls, 4.00; spiced pigs' feet, kits, 1.00; pickled pigs' feet, kits, 2.25; pickled lambs' tongues, kits, 2.40; pigs' tongues, spiced, kits, 1.00.

HAMS — 10 lb., Reg., 18½; skinned hams, 19½; Diamond C, 19½; Diamond C skinned hams, 20½; boiled boneless Reg hams, 18; Pioneer hams, 12½; Regal, 18; boiled-cured hams, 17½; Winchester, small, 10-12, 16½@16½; Winchester, hams, avg., 17½; Premium, 10 to 12 avg., 17½; 12-14 lbs., 17½; 14-16 lbs., 17½; Winchester picnics, 11½; Winchester boiled hams, 23½; Winchester skinned hams, 19½; Gold Band, 16½; California hams, 13; Premium skinned hams, 19½; Atlas hams, 14½; minced ham, 15½; Cylinder boiled hams, 23½; Premium boiled hams, 23½; Oxford boiled hams, 19½; Star boiled hams, 13½; star hams, 10-12 avg., 13½; Armour's Star hams, 14-16 avg., 15½; Star hams, 12-14 avg., 13½; Shield hams, 14-16 avg., 17½; Shield boiled hams, 24½; Ashland hams, 14½; Jefferson hams, 14½; Western hams, 14½; Angelus, 14½; Angelus, boiled, 22½; Angelus skinned, 19½; Angelus, picnics, 12.

BARRELED MEATS—

	Half-bbls.	Bbls.
Rumps (bone in)	10.00	5.50
Rumps (bone out)	12.50	6.75
Plate beef	11.00	7.00
Boiled plate (boneless)	12.00	6.50
Sunderland pork	14.25	7.00
Family pork	13.00	12.75
Fancy pig pork (narrow)	25.00	13.00
Fancy pig pork (wide)	28.00	15.00
R. P. spare ribs	18.00	9.50

PURE LARD—Tierces, per lb., 15½; cans, 10-lb. cans, 12; leaf lard, 15; Rex pure lard, 14½; Premium lard, 16½; Silver Leaf lard, 15; 3-in-1 Compound, 9; Cocoline, 11½; Cocoline back fat, 9½; Yellow Cotosuet, 9; White Cotosuet, 9½; Mission lard, 12; Star lard, 14½; Armour's Compound lard, tierces, 9½; Compound lard, eastern, 8; Diamond C kettle lard, 15½; White Label lard, 13½; basis Suetene, 9½; K. lard, 13½; Armour's shield lard, 14½; Armour's Simon Pure lard, 16; Armour's Vegetole, 10½; Fairbank's White Cottolene, 1 case, 7.25; 2 cases, 7.15; 10 cases, 7.10; 25 cases, 7.00; Bakers' Cottolene, large, 10½; 2 tierces, 9½; 5 tierces, 9½; Fairbank's Snow White lard, tierce basis, 9½; Angelus lard, tierces, 12; 3 to 50s, 12½@12½; Violet Compound, tierces, 8½.

SAUSAGE — Bologna, per lb., 8; bologna, garnished, per lb., 7½; blood sausage, 8½; liver sausage, 7½; Diamond C, 6-8 lbs., 8½; Helmet bacon, 16; Orange Blossom bacon, 15; Sunlight bacon, 6-8 avg., 20½; Rex Breakfast bacon, 8-10 avgs., 22; Rex Breakfast bacon, 12 avgs., 20½; Rex bacon, 6-8 avg., 22; Regal bacon, 20½; Pioneer bacon, 8-12 lbs., 19½; Helmet, 6-8 avg., 19½; White Label bacon, 8 @12 lb. avg., 18½; Armour's Star, 6-8 avgs., 23; 8 to 10 lbs., 23½; Armour's Shield bacon, 6-8 avg., 19½; wide bacon, 8-10 avg., 19½; Special bacon, 17@17½; Western bacon, 10-12 lbs. avgs., 16½; Angelus, 6-8, 18½; Angelus, 8-10 lbs., 16; Angelus, 10-12, 15.

DRY SALTED MEATS — Dry salt narrow bellies, 15; dry salt clear bellies, 14-20 avg., 15; dry salt backs, 14½; short clear backs, 14½; short clear sides, 40-45 lbs., 14½; short fancy clear, 16; Cincinnati Bleached, 17; beef knuckles, 20; medium bacon, 14@14½, bacon strips, 12½; bacon backs, 14½.

PICKLED GOODS—Boneless comb tripe, half-bbls, 1.60; honey-comb tripe, keg, 1.85; honeycomb tripe, kits, 95; spiced pigs' feet, half-bbls, 4.00; spiced pigs' feet, kits, 1.00; pickled pigs' feet, kits, 2.25; pickled lambs' tongues, kits, 2.40; pigs' tongues, spiced, kits, 1.00.

HAMS — 10 lb., Reg., 18½; skinned hams, 19½; Diamond C, 19½; Diamond C skinned hams, 20½; boiled boneless Reg hams, 18; Pioneer hams, 12½; Regal, 18; boiled-cured hams, 17½; Winchester, small, 10-12, 16½@16½; Winchester, hams, avg., 17½; Premium, 10 to 12 avg., 17½; 12-14 lbs., 17½; 14-16 lbs., 17½; Winchester picnics, 11½; Winchester boiled hams, 23½; Winchester skinned hams, 19½; Gold Band, 16½; California hams, 13; Premium skinned hams, 19½; Atlas hams, 14½; minced ham, 15½; Cylinder boiled hams, 23½; Premium boiled hams, 23½; Oxford boiled hams, 19½; Star boiled hams, 13½; star hams, 10-12 avg., 13½; Armour's Star hams, 14-16 avg., 15½; Star hams, 12-14 avg., 13½; Shield hams, 14-16 avg., 17½; Shield boiled hams, 24½; Ashland hams, 14½; Jefferson hams, 14½; Western hams, 14½; Angelus, 14½; Angelus, boiled, 22½; Angelus skinned, 19½; Angelus, picnics, 12.

BARRELED MEATS—

	Half-bbls.	Bbls.
Rumps (bone in)	10.00	5.50
Rumps (bone out)	12.50	6.75
Plate beef	11.00	7.00
Boiled plate (boneless)	12.00	6.50
Sunderland pork	14.25	7.00
Family pork	13.00	12.75
Fancy pig pork (narrow)	25.00	13.00
Fancy pig pork (wide)	28.00	15.00
R. P. spare ribs	18.00	9.50

PURE LARD—Tierces, per lb., 15½; cans, 10-lb. cans, 12; leaf lard, 15; Rex pure lard, 14½; Premium lard, 16½; Silver Leaf lard, 15; 3-in-1 Compound, 9; Cocoline, 11½; Cocoline back fat, 9½; Yellow Cotosuet, 9; White Cotosuet, 9½; Mission lard, 12; Star lard, 14½; Armour's Compound lard, tierces, 9½; Compound lard, eastern, 8; Diamond C kettle lard, 15½; White Label lard, 13½; basis Suetene, 9½; K. lard, 13½; Armour's shield lard, 14½; Armour's Simon Pure lard, 16; Armour's Vegetole, 10½; Fairbank's White Cottolene, 1 case, 7.25; 2 cases, 7.15; 10 cases, 7.10; 25 cases, 7.00; Bakers' Cottolene, large, 10½; 2 tierces, 9½; 5 tierces, 9½; Fairbank's Snow White lard, tierce basis, 9½; Angelus lard, tierces, 12; 3 to 50s, 12½@12½; Violet Compound, tierces, 8½.

SAUSAGE — Bologna, per lb., 8; bologna, garnished, per lb., 7½; blood sausage, 8½; liver sausage, 7½; Diamond C, 6-8 lbs., 8½; Helmet bacon, 16; Orange Blossom bacon, 15; Sunlight bacon, 6-8 avg., 20½; Rex Breakfast bacon, 8-10 avgs., 22; Rex Breakfast bacon, 12 avgs., 20½; Rex bacon, 6-8 avg., 22; Regal bacon, 20½; Pioneer bacon, 8-12 lbs., 19½; Helmet, 6-8 avg., 19½; White Label bacon, 8 @12 lb. avg., 18½; Armour's Star, 6-8 avgs., 23; 8 to 10 lbs., 23½; Armour's Shield bacon, 6-8 avg., 19½; wide bacon, 8-10 avg., 19½; Special bacon, 17@17½; Western bacon, 10-12 lbs. avgs., 16½; Angelus, 6-8, 18½; Angelus, 8-10 lbs., 16; Angelus, 10-12, 15.

DRY SALTED MEATS — Dry salt narrow bellies, 15; dry salt clear bellies, 14-20 avg., 15; dry salt backs, 14½; short clear backs, 14½; short clear sides, 40-45 lbs., 14½; short fancy clear, 16; Cincinnati Bleached, 17; beef knuckles, 20; medium bacon, 14@14½, bacon strips, 12½; bacon backs, 14½.

PICKLED GOODS—Boneless comb tripe, half-bbls, 1.60; honey-comb tripe, keg, 1.85; honeycomb tripe, kits, 95; spiced pigs' feet, half-bbls, 4.00; spiced pigs' feet, kits, 1.00; pickled pigs' feet, kits, 2.25; pickled lambs' tongues, kits, 2.40; pigs' tongues, spiced, kits, 1.00.

HAMS — 10 lb., Reg., 18½; skinned hams, 19½; Diamond C, 19½; Diamond C skinned hams, 20½; boiled boneless Reg hams, 18; Pioneer hams, 12½; Regal, 18; boiled-cured hams, 17½; Winchester, small, 10-12, 16½@16½; Winchester, hams, avg., 17½; Premium, 10 to 12 avg., 17½; 12-14 lbs., 17½; 14-16 lbs., 17½; Winchester picnics, 11½; Winchester boiled hams, 23½; Winchester skinned hams, 19½; Gold Band, 16½; California hams, 13; Premium skinned hams, 19½; Atlas hams, 14½; minced ham, 15½; Cylinder boiled hams, 23½; Premium boiled hams, 23½; Oxford boiled hams, 19½; Star boiled hams, 13½; star hams, 10-12 avg., 13½; Armour's Star hams, 14-16 avg., 15½; Star hams, 12-14 avg., 13½; Shield hams, 14-16 avg., 17½; Shield boiled hams, 24½; Ashland hams, 14½; Jefferson hams, 14½; Western hams, 14½; Angelus, 14½; Angelus, boiled, 22½; Angelus skinned, 19½; Angelus, picnics, 12.

BARRELED MEATS—

	Half-bbls.	Bbls.
Rumps (bone in)	10.00	5.50
Rumps (bone out)	12.50	6.75
Plate beef	11.00	7.00
Boiled plate (boneless)	12.00	6.50
Sunderland pork	14.25	7.00
Family pork	13.00	12.75
Fancy pig pork (narrow)	25.00	13.00
Fancy pig pork (wide)	28.00	15.00
R. P. spare ribs	18.00	9.50

PURE LARD—Tierces, per lb., 15½; cans, 10-lb. cans, 12; leaf lard, 15; Rex pure lard, 14½; Premium lard, 16½; Silver Leaf lard, 15; 3-in-1 Compound, 9; Cocoline, 11½;

Good Investments

First Mortgage Bonds

...lue Electric Light Company. To net 6 Per cent. $1000.00, $500.00 and $100.00 Denominations.

...s Angeles Home Telephone. To net 5.60 Per cent.

...ion Transportation Company. To net 8 Per cent.

INDUSTRIAL STOCKS.

...pp Fruit Wrapping Machine Company. ...Machine in operation at Hamburger's Store.

...A. Edison Pfd. To net 8.80 Per Cent. ...A. Home Pfd. To net 8.25 Per Cent.

SUGAR STOCKS.

...waiian Commercial S. To net about 7.60 Per Cent.

...chinson S. P. To net about 12 Per Cent.

...auhau S. P. To net about 9.80 Per Cent.

OIL STOCKS.

...erican Crude. Dividends Quarterly. ...erican Pet. Com. Dividends Quarterly. ...ntral Oil. Dividends Quarterly. ...e Ranch. Dividends Monthly. ...ion Oil. Dividends Monthly.

Write for full information.

JOSEPH BALL COMPANY

Security Building, Los Angeles.

BONDS

Members L. A. Stock Exchange. ...ond. Main 2270

Wm. R. STAATS CO.

105 W. Fourth St. 65 S. Raymond Ave.

Los Angeles Pasadena

We Execute Orders in

Bonds & Stocks

IN

Local and Eastern Markets

AN OPPORTUNITY

To invest in an Oil Company operating in this county.

Has 840 acres of Oil-Bearing Land.

Is down 1500 feet with 10-inch casing.

No debts.

No promotion stock.

Need $2000.00 additional capital to complete the well.

New Castalc Oil Co.

308 San Fernando Bldg.

...y "Home Builders" Stock

...is the most Buy for all the people ...Present Price is $1.35 a Share. ...ys 3 Per Cent. Cash Quarterly Div...dends—12 Per Cent. Annually. ...ply at "HOME BUILDERS" Office Suite 410 Mason Opera House.

Barroll & Co.

417 H. W. HELLMAN BLDG.

BONDS

PROVEN OIL LAND

in the heart of one of the best ... California. High gravity oil. ... 31713 an acre, including ... not act quickly. MARK LANE ... Bush St., San Francisco, Cal.

SIX PER CENT BONDS

...rculars on application ...ELDING J. STILSON ... Financial Agents ...05 H. W. Hellman Bldg. ...A 3547 Main 168

Snowball-Sullivan Co.

INVESTMENT SECURITIES

...mbers Los Angeles Stock Exchange ...204-205 I. W. Hellman Bldg., L. A.

7 PER CENT. BONDS

...principal and interest of Street Improvement Bonds will be Guaranteed ... by us, avoiding delay and bother in collecting. Investors ... are offered them or mortgages on ... Real Estate at 7 to 20 per cent. of the ... better security. ... reserve now for July delivery. ... COLORADO GUARANTEE CO. ... So. Spring St., Los Angeles

BUY

Yellowstone Oil

...tock with a definite dividend basis ...UNION SECURITY COMPANY ...319-320 Douglas Building.

This Will Cure You

...of Laughlin's electric belt has cured ... of cases of weakness in men, ... weak backs, sciatica, debility ... kidney and liver troubles. It ... strength and energy to every ... body.

...is belt has cured many cases ... cure you, we'll tell you so. ... money on drugs that only ... electricity—it cures while ... rest is less than a course of ... us this ad and we'll ... illustrated book of information ... explains many secrets you ... for it today. Call if you can.

DR. M. B. McLAUGHLIN CO.

...23½ SO. SPRING ST., L. A. (Over Baker's Shoe Store.)

BASKERVILLE Audit Company

704 Auditorium Building

Audits--Systems

THE WEATHER.

COMPARATIVE TEMPERATURES.

	Max.	Min.	Rain.		Max.	Min.	Rain.
Boston	72	62	01	New York	78	64	72
Buffalo	78	66	02	Omaha	78	68	72
Chicago	78	66	02	Cincinnati	76	64	72
Denver	86	62	00	St. Paul	78	60	74
Galveston	92	74	00	Kansas City	86	64	72
Helena	92	54	00	Jacksonville	88	74	84
Los Angeles	76	58	00	Seattle	70	54	62

...ther conditions is for day before yesterday; ...ditions for yesterday. The mean is the ...ween temperatures for the two days.

LOCAL OFFICE, U. S. WEATHER BUREAU, Los Angeles, July 23.—[Reported by W. J. Bennett, Observer, temporarily in charge.] 5 p. m. (the barometer registered ...ed at 5 p.m.: 29.85. Thermometer for the ...ty-four hours showed 59 deg. and 70 deg. ...ative humidity, 5 a.m., 56 per cent.; 5 p.m., ...5 per cent. Wind, 5 a.m., west, velocity 3 ...r hour; 5 p.m., southwest, velocity 10 miles. ...imum temperature, 75 deg.; minimum, 58 deg. ...Barometer reduced to sea level.

Weather Conditions.—The pressure distribution on the Pacific Coast has remained practically unchanged during the last twenty-four hours, and no change in the weather conditions of this section has occurred, except ...ccasional higher afternoon temperatures over the citrus belt. Showers have ...ed over the southern plateau and Colorado ...d scattered stations of the Gulf States. ...A barometric disturbance, central over Lakes ...ron and Ontario, is causing rains generally ...ver the basin of the Ohio Valley and eastward ...to the Atlantic. No decided changes in temperature have occurred in any section. From present conditions we may expect continued ...ir weather for Los Angeles and vicinity during the next thirty-six hours, probably with ...ight fog late tonight and in the morning.

...ecasts.—Local forecast for Los Angeles and vicinity: Fair weather Friday night and ...turday, probably with high fog late tonight ...d in the morning; light southwest wind.

SAN FRANCISCO, July 23.—Forecasts: ...The Francisco and vicinity: Fair Saturday; ...erate west wind.

...San Clara Valley: Fair Saturday; moderate ...ds.

...Sacramento Valley: Fair Saturday; continued ...ir; light south wind.

...San Joaquin Valley: Fair Saturday; continued warm; light north wind.

...Los Angeles and vicinity: Fair Saturday; ...ercast in the morning; light south wind.

...Arizona: Local showers Saturday; fair Sunday.

YUMA (Ariz.) July 23.—[Exclusive Dispatch to the U. S. Reclamation Service.] Gauge height Colorado River, 13.70 feet.

SHARES AND MONEY.

MARKET SHOWS SLUGGISH MOOD.

SPECULATORS WAITING FOR DIVIDEND IN STEEL.

Amalgamated Copper, Paying Two Per Cent., Makes Gain—Renewed Support of Leading Stock Holds Up Tone Despite Semi-Stagnation in Trading—Loss in Bank Cash.

[ASSOCIATED PRESS NIGHT REPORT.]

NEW YORK, July 23.—The sluggish state of the stock market today was significant of nothing noted on the part of the speculative ...The event awaited most intently was the meeting of the steel directors on next Tuesday to declare the quarterly dividend. ...Speculative opinion has about reconciled itself to the fact that no change will be made in the dividend rate at this time. The 2% in Amalgamated Copper, which is paying a dividend ...at the rate of 8 per cent., to above 84, caused ...to be cited as evidence of what could be done with the price of an industrial security ...if the people stood with prospects. The immediate influence in the rise of Amalgamated Copper today was the active market at ...soaring prices for copper warrants in London, and the general rise of local stocks in that ...room—the renewed support accorded ...Stanley Stout were effective in holding ...prices despite the semi-stagnation of the ...day. The loss of nearly $1,000,000 by the ...gold exports to South America prompted ...the heaviest loss in bank cash ...over a million dollars. The London ...rate hardened again today. The ...loss of the consolidation of Canadian banks ...the reduction of their loans on call outside ...at $11,000,000, but with that item ...ending at $135,250,000. This item represents the part New York Indebtedness ...and a power to call on New York for ...money to that amount.

...Bonds irregular. Total sales, par ...$2,884,000. United States 3s and the 2s ...and 4s per cent. on call.

NEW YORK STOCKS.

CLOSING PRICES—ACTUAL SALES Reported by Logan & Bryan, Members New York and Boston Stock Exchanges, Bradbury Building.

NEW YORK, July 23.—[Exclusive to The Times.] Following were the closing prices, ...ow and high and low quotations today:

	—Open—	High.	Low.	—Close— Bid.	Ask.
Adams Express	....	....	....	222	....
Atlantic C. L.	132	132	131½	132	....
Alla Chalmers	15	15	14½	15	....
Alla Chalmers, pfd	95½	95½	94½	95½	....
Amal. Copper	84½	85	84½	84½	....
Am. Agr. Chem.	44½	44	44	44	....
Am. Car & Fdy.	41½	42	41½	42	....
Am. Car & F. pfd.	118	118	118	118	....
Am. Beet Sugar	45½	45½	44½	44½	....
Am. Cotton Oil	56½	56½	56½	56½	....
Am. Cotton Oil, pfd.	74½	74½	74½	74½	....
Am. Ice Securities	....	....	....	36½	....
Am. Express	....	....	....	235	....
Am. Hide & L.	7½	7½	7½	8	....
Am. Hide & L., pfd.	61½	61½	61½	61½	....
Am. Locomotive	62½	62¾	62½	62¾	....
Am. Loco. pfd.	....	....	....	120½	121
Am. Steel Fdy.	35	35	34½	34½	....
Am. Smelting	94½	95	94½	94½	....
Am. S. & R. pfd.	111½	111½	110½	111½	112½
Am. Sugar	127	127	127	127	....
Am. Tel. & Tel.	140½	140½	140½	140½	....
Am. Tob. pfd.	101	101	100½	101¼	....
Am. Woolen	34	34	33½	34	....
Am. Woolen, pfd.	103½	103½	103½	103½	....
Anaconda	47½	47½	47½	48	....
Atchison	104	104	103½	103½	....
Atchison, pfd.	104½	104½	104½	104½	....
Atlantic Coast Line	140	140	140	140	....
Baltimore & Ohio	109½	109½	109½	109½	....
Brooklyn Rapid Transit	48½	48½	48½	48½	....
Canadian Pacific	180½	180½	180½	180½	....
Central Leather	27	27	26½	26½	....
Central Leather, pfd.	96½	96½	96½	96½	....
Chesapeake & Ohio	63½	63½	63½	63½	....
Chicago & Alton	25	25	25	25	....
Chicago Great Western	23½	23½	23½	23½	....
Chicago Great Western, pfd.	48½	48½	48½	48½	....
Chicago, Mil. & St. P.	156½	156½	156½	156½	....
Chicago & N. W.	169½	169½	169½	169½	....
Chicago, R. I. & P.	34½	34½	34½	34½	....
Chicago, R. I. & P., pfd.	74½	74½	74½	74½	....
Chicago, R. I. & P. Ctf.	74½	74½	74½	74½	....
C., C., C. & St. L.	103	103	103	103	....
Colorado Fuel & Iron	44	44	43½	43½	....
Colorado Southern	29½	29½	29½	29½	....
Colorado Southern, 1st pfd.	57½	57½	57½	57½	....
Colorado Southern, 2d pfd.	39½	39½	39½	39½	....
Consolidated Gas	135	135	134½	134½	....
Corn Products	12½	12½	12½	12½	....
Delaware & Hudson	170	170	170	170	....
Delaware, Lack. & W.	390	390	390	390	....
Denver & Rio Grande	27½	27½	27½	27½	....
Denver & Rio Grande, pfd.	80½	80½	80½	80½	....
Distillers' Securities	43½	43½	43½	43½	....
Erie	30½	30½	30½	30½	....
Erie 1st pfd.	49½	49½	49½	49½	....
Erie 2d pfd.	39½	39½	39½	39½	....
General Electric	154	154	154	154	....
Great Northern, pfd.	132½	132½	132½	132½	....
Great Northern Ore	45½	45½	45½	45½	....
Hocking Coal	21	21	21	21	....
Illinois Central	152½	152½	152½	152½	....
Interborough-Met.	20½	20½	20½	20½	....
Interborough-Met. pfd.	61½	61½	61½	61½	....
International Paper	13½	13½	13½	13½	....
International Paper, pfd.	65	65	65	65	....
International Pump	45½	45½	45½	45½	....
Iowa Central	20½	20½	20½	20½	....
Iowa Central, pfd.	45	45	45	45	....
Kansas City Southern	28½	28½	28½	28½	....
Kansas City Southern, pfd.	57½	57½	57½	57½	....
Lake Erie & Western	30	30	30	30	....
Lake Erie & Western, pfd.	75	75	75	75	....
Lake Shore	150	150	150	150	....
Louisville & Nashville	140½	140½	140½	140½	....
Manhattan Elevated	150½	150½	150½	150½	....
Metropolitan Street	135½	135½	135½	135½	....
Mexican Central	20½	20½	20½	20½	....
Minneapolis & St. L.	34½	34½	34½	34½	....
Minneapolis & St. L., pfd.	74½	74½	74½	74½	....
Missouri Pacific	69½	69½	69½	69½	....
Mobile & Ohio	39½	39½	39½	39½	....
Nat'l Biscuit	125½	125½	125½	125½	....
Nat'l Biscuit, pfd.	....	....	....	127	....
National Lead	74½	74½	74½	74½	....
National Lead, pfd.	....	....	....	120	....
New York Central	135½	135½	135½	135½	....
N. Y. Chicago & St. L.	....	....	....	55	....
N. Y. Chicago & St. L., 1st pfd.	....	....	....	100	....
N. Y. Chicago & St. L., 2d pfd.	....	....	....	80	....
N. Y. Ont. & W.	33	33	32½	33	....
Norfolk & W.	94½	94½	94½	94½	....
N. A. W. pfd.	....	....	....	92	....
North American	85½	85½	85½	85½	....
Northern Pacific	135½	135½	135½	135½	....
Omaha	....	....	....	153	154
Omaha, pfd.	....	....	....	172	....
Pacific Mail	....	....	....	30	....
Pa. R. R. Co.	137½	137½	137½	137½	....
People's Gas	115½	115½	115½	115½	....
Pitts. Coal	14½	13½	13½	13½	....
Pitts. Coal, pfd.	51½	50	50	51½	....
Pressed Steel Car	46½	46	46	46½	....
P. Steel Car, pfd.	96	96	96	96	....
Pacific Coast	....	....	....	94	100
Pullman	....	....	....	188	190
Ry. Steel Springs	46½	46½	46½	47	....
Ry. Steel S. pfd.	93½	93½	93½	93½	....
Reading	155½	154½	154½	155	....
Reading 1st pfd.	....	....	....	91	93½
Reading 2nd pfd.	....	....	....	80	100
Republic I. & S.	28½	28½	28½	29	....
Rock I. & L. pfd.	109	108½	108½	109	....
Rock Island	27½	27½	27½	27½	....
Rock Island pfd.	75½	74½	74½	75½	....
Sloss S. S. & I.	....	....	....	82½	87½
S. S. R. & I. pfd.	....	....	....	110	117
St. L. & S. F. 1st pfd.	....	....	....	70	....
Do. 2nd pfd.	56	54½	54½	55½	....
St. L. & S. W.	29½	29½	28	30½	....
Do. pfd.	64½	64½	62½	63½	....
Southern Pacific	132½	132½	132½	132½	....
Southern Railway	21½	21½	21½	21½	....
Southern Ry., pfd.	69½	69½	69½	69½	....
Third Ave. Ry.	19½	19½	19½	19½	....
Tenn. Copper	37½	37½	36½	36½	....
Texas Pacific	24	24	24	24½	....
T. St. L. & W.	50½	49½	49½	50½	....
Do. pfd.	97½	97½	96½	96½	....
Twin City R.	103½	103½	103½	103½	....
U. P. & R. com.	....	....	....	19½	....
U. P. & P. pfd.	....	....	....	80	....
Union Pacific	198½	197½	196½	198½	....
Union Pacific, pfd.	106½	106½	105½	106½	....
Union Pacific Ref.	....	....	....	14	....
U. S. Steel S. F.	103½	....	....	104	....
U. S. 2s reg.	100½	....	....	101½	....
U. S. 2s coup.	100½	....	....	101½	....
U. S. 3s reg.	101	....	....	102	....
U. S. 3s coup.	101	....	....	102	....
U. S. 4s reg.	117	....	....	117½	....
U. S. 4s coup.	115½	....	....	115½	....
U. R. R. of S. F.	75	....	....	76	....
U. R. R. of St. L.	....	....	....	85	....
Wabash 1st	28½	....	....	29	....
Western Union	75½	....	....	76	....
Westinghouse Conv.	93½	....	....	94	....
Wisconsin Central	30	....	....	30½	....
West Shore	102	....	....	102	....

New York Curb Market.

[By Private Wire to E. F. Hutton & Co., Members New York Stock Exchange, No. 111 West Third street.]

NEW YORK, July 23.—Following are the New York curb quotations:

	—Close— Bid.	Ask.
Alaska M.	11	15
Am. W. P.	2½	3½
Do. pfd.	18½	21
Am. Tob.	400	440
B. S. Gas.	⅝	¾
Bos. C. Cop.	15½	16
B. Col. Cop.	7½	7¾
Butte Coal.	22½	23½
Chi. Subway	19	20
Cobalt Cen.	40	41
Col. Silver.	¾	1
C. Fraction.	57	59
Cum. Ely.	7½	7¾
Davis Daly.	6¾	6⅞
Douglas C.	1⅞	2⅛
Dolores Lim.	6	6½
First N. C.	5½	5⅝
Furnace C.	4	5
Foster C.	28	32
Giroux C.	25	30
Glf. Con.	6¾	6¾
Glf. Daisy.	19	22
G. Hill Cop.	½	1
Greene Can.	30	30½
Greene G. S.	7	8
Do. pfd.	¾	¾
Int'l Salt.	12	15
Kerr Lake.	5	5½
King Edw.	¾	1
La Rose C.	8 7-16	8½
Man. Tran.	3	3½

	—Close— Bid.	Ask.
M. C. of A.	1	1½
Mitchell M.	1-16	3-16
McK.-Dar.	85	90
Mont. Shos.	1¾	1⅞
Nev. Cons.	23½	23¾
N. S. & M.	1	1¼
Nev.-U. M.	⅝	¾
N. & S. Corp.	1⅞	2
Nipissing	10¾	11
N. Butte	53¾	54¼
Do. Rts.	4	4⅛
Ohio Cop.	4½	4⅝
Pa.-Wyo.	7	8
Rhd. Coal.	22	27
Ray Central	2¾	3
Ray Cons.	16½	17
Safety Car	....	5
H. & L.	127	133
Standard O.	635	690
Standard C.	25	30
Do. pfd.	105	125
Stewart M.	¼	⅜
Sup. & P.	17⅜	17¾
Tonopah M.	6⅝	7
Tribullion	11-16	⅞
U. Cigars.	68	72
United Cop.	9½	10
Do. pfd.	30	32
Utah G. C.	90	110
W. K. Cop.	1	2
Do. pfd.	2	3

Boston Stocks and Bonds.

BOSTON, July 23.—Closing prices:

Money—		A. A. C. pfd.	**105
Call loans	2½@3	Am. Pneu. Tube.	8½
Time loans	3@5	Am. Sugar	127
Bonds—		Am. Sugar pfd.	124½
Atchison Adj. 4s.	93	Am. Tel. & Tel.	140½
Atchison 4s	101	Am. Woolen	34½
Mex. Central 4s.	74	Am. Woolen, pfd.	102½
Railroads—		Dom. I. & S.	44½
Atchison	116½	Ed. Electric Illu.	246½
Atchison pfd.	104½	Gen. Electric	167
Boston & Albany	229	Mass. Electric	15½
Boston & Maine	*147	Mass. Elec. pfd.	74
Boston Elevated	*129	Mass. Gas	85½
Fitchburg pfd.	130	United Fruit	138
N.Y., N. H. & H.	**170	U. Shoe Mach.	41⅝
Union Pacific	198½	U. Shoe M. pfd.	90
Miscellaneous—		U. S. Steel	707
Am. Arge. Chem.	44	U. S. Steel pfd.	126⅝

*Bid. **Asked.

Treasury Statement.

WASHINGTON, July 23.—The condition of the treasury at the beginning of business today was as follows:

TRUST FUND.

Gold coin	$949,421,983
Silver dollars	487,780,000
Silver dollars of 1890	4,185,000
Silver certificates outstanding	487,780,000

GENERAL FUND.

Standard silver dollars in the general fund	$ 4,274,749
Current liabilities	24,726,422
Working balance in treasury offices	34,193,434
In banks to credit of treasurer of the United States	44,468,941
Subsidiary coin	26,463,015
Minor coins	2,478,630
General balances in general fund	103,386,452

New York Money Market.

NEW YORK, July 23.—Close: Prime mercantile paper, 3¾@4 per cent. Sterling exchange, steady; with actual business in bankers' bills at 4.86@4.86 1-10 for 60-day bills, and at 4.87 5-8@4.87 9-32 for demand. Commercial bills, 4.85¼@4.85. Bar silver, 50½. Mexican dollars, ½. Government bonds, weak; railroad bonds, irregular. Money on call, easy; 1@2 per cent.; ruling rate, 1½; closing bid, 1½; offered at 2 per cent. Time loans, weaker; 60 days, 2 per cent.; 90 days, 2½; 6 months, 3½.

STATE OF TRADE.

DUN'S WEEKLY REVIEW.

[ASSOCIATED PRESS NIGHT REPORT.]

NEW YORK, July 22.—R. G. Dun's weekly review of trade tomorrow will say:

With the disturbing tariff question soon to be out of the way and with crops that give promise of satisfactory dimensions and an aggregate value of hundreds of millions of dollars in excess of the past previous record, business confidence is developing rapidly, although it is noticeable that enterprise is not yet out running conservatism in buying for the distant futures.

Prices continue to advance in several branches of the iron and steel trade.

Exports of cotton goods thus far this year are more than double those of last year. Tanners are encouraged over the prospect for free hides in the tariff bill and are more disposed to hold off from buying. Domestic hides, though quiet, are unchanged in prices and a further advance has been scored in foreign dry hides. Leather is quiet. Prices, however, are strong and decreased receipts offset the diminished demand.

Bradstreet's Review.

NEW YORK, July 23.—Bradstreets' tomorrow will say:

Improved crops, increased prices of breadstuffs, consequently a good distribution at retail under the stimulus of current sales and a still greater enlargement of trade that the jobbers and wholesalers are enjoying were the features this week.

All pig iron markets report firm prices, but business shows no especial activity except in the East.

Copper is firmer, largely on operations in London. Production is still of record proportions.

Business failures in the United States for the week ending July 22, were 235, against 252 last week, 212 in the like week of 1908, 155 in 1907, 171 in 1906, and 197 in 1905.

Wheat, including flour exports from the United States and Canada for the week ending July 22, aggregate 533,238 bushels, against 1,668,106 last week, and 2,539,922 this week last year. For the three weeks ending July 22, exports are 4,744,079 bushels, against 1,752,180 in the corresponding period last year.

Corn exports for the week are 32,097 bushels, against 386,113 last week, and 19,850 in 1908.

For the three weeks ending July 22, corn exports are 179,673 bushels, against 191,680 last year.

Bank Clearings.

NEW YORK, July 23. — Bradstreet's Bank Clearings Report for the week ending July 22 shows an aggregate of $3,017,247,000, as against $3,082,426,000 last week and $2,540,169,000 the corresponding week last year. The following is a list of the principal cities:

	Amount.	Per ct. Inc.	Dec.
New York	$1,880,598,000	18.6	....
Chicago	270,931,000	20.3	....
Boston	215,726,000	5.5	....
Philadelphia	175,760,000	13.5	....
St. Louis	64,944,000	17.5	....
Pittsburgh	68,648,000	22.3	....
Kansas City	41,527,000	20.6	....
San Francisco	37,292,000	14.2	....
Baltimore	29,000,000	9.8	....
Cincinnati	27,791,000	9.0	....
Minneapolis	15,238,000	1.4	....
New Orleans	15,599,000	29.7	....
Cleveland	19,758,000	31.0	....
Detroit	14,707,000	18.1	....
Omaha	13,802,000	31.1	....
Louisville	11,750,000	2.9	....
Washington, D. C.	8,236,000	20.2	....
St. Joseph	8,639,000	16.0	....
Salt Lake City	7,446,000	5.8	....
Columbus	6,449,000	7.3	....
Memphis	6,384,000	27.0	....
Atlanta	5,584,000	19.4	....
Tacoma	5,716,000	29.4	....

GENERAL EASTERN.

BULLS CAUGHT IN RUSH OF WHEAT.

ARRIVAL OF NEW CROP LEAVES MARKET WEAK.

Bearish Influences Too Overpowering to Try to Conquer, and Support Is Left Almost Entirely to Shorts. Reports of Damage Strengthen Corn—Oats Hold Up Well.

[ASSOCIATED PRESS NIGHT REPORT.]

CHICAGO, July 23.—Pronounced weakness was manifested in the wheat pit nearly all day. The bearish influences were too overpowering for the bulls to attempt to conquer, and the supporting of the market was left almost entirely to those who had sold short. The first real rush of new wheat to market is now on in earnest, and the prospects are for a heavy movement for some time. Foreign news was bearish. July sold between 1.11 and 1.13, while September ranged between 1.06 and 1.08½. Final quotations on July were 1.13¾ and on September at 1.07.

Reports of damage to the new crop by hot weather in Oklahoma and Kansas had a strengthening effect on the corn market, the sentiment being bullish all day. Prices at one time were about 1c above the low point of the session, but with the exception of the July delivery all the gain was not regained. The market closed strong, ½c to ⅝c above yesterday.

Oats held up remarkably well, considering the extremely favorable reports which came in regarding the new crop. The market closed steady, with prices a shade higher to 1-8c lower.

Provisions were rather heavy all day and closed unchanged to 10c lower.

Cash quotations were as follows: Flour, steady. Feed or mixing barley, 60@67; fair to choice malting, 68@72. Flax seed, No. 1 southwestern, 1.36; No. 1 northwestern, 1.47. Timothy seed, 3.80. Clover, 10.85. Mess pork, per bbl., 20.85@20.85. Lard, per 100 lbs., 11.67½@12.00. Short ribs, sides, (loose,) 11.40@11.50; short clear sides, (boxed,) 11.87½@12.00.

Grain Statistics.

CHICAGO, July 23.—Total clearances of wheat and flour were 963,000, bushels, compared with 1,094,000 bushels the corresponding day a year ago. Estimated receipts for tomorrow: Wheat, 334 cars; corn, 240 cars; oats, 64 cars; hogs, 9000 head.

Grain Movements.

Articles—	Receipts.	Shipments.
Flour, barrels	17,500	27,300
Wheat, bushels	284,400	21,500
Corn, "	252,100	196,800
Oats, "	127,000	187,000
Rye, "	2,000	2,000
Barley, "	20,000	14,500

Grain and Provisions.

[By Private Wire to E. F. Hutton & Co., Members New York Stock Exchange, No. 111 West Third street.]

CHICAGO, July 23.—Following is range of quotations today:

Wheat—	Open.	High.	Low.	Close.
July	113	113	111	111⅜
September	108¼	108¼	106⅞	107
December	106¼	106½	105¾	**105¾
May	109¾	109⅝	108	108¾
Corn—				
July	71¾	72¾	71¾	72¾
September	67¼	68	67	67½
December	56⅝	57¼	56⅝	**57¼
May	57¼	58¼	57¼	57⅝
Oats—				
July	*46	46	45¾	45¾
September	40⅝	40¾	40⅜	40⅝
December	40⅞	41¼	40½	40⅝
May	43	43½	42¾	*43
Pork—				
July	....	....	....	11.72
September	21.65	21.67	21.65	21.75
January	....	....	....	17.70
Lard—				
July	....	....	....	11.72
September	11.72	11.75	11.72	11.77
October	11.60	11.70	11.60	11.67
November	11.25	11.32	11.25	11.25
January	....	....	....	10.35
Short Ribs—				
July	....	....	....	11.40
September	11.40	11.40	11.35	11.35
October	11.10	11.10	11.05	11.05
January	....	....	....	9.30

*Bid. **Asked.

New York Cotton Market.

(By Private Wire to E. F. Hutton & Co., Members New York Stock Exchange, No. 111 West Third street.)

NEW YORK, July 23.—Sentiment in cotton was very nervous, with operators very much at sea regarding the probable action of the market. Prices at the start were steady, showing gains of five to ten points from the previous close, influenced by firmer cables than anticipated, and on belief that the technical position had been materially strengthened by heavy liquidation during the week. After the opening prices again ragged with renewed selling and after a short rally sold off sharply on the detailed weather report from Texas which showed further good rains throughout the State. Little had been said recently regarding crop conditions aside from complaints of dry weather in Texas, and with this feature eliminated bulls will have to look to some new development to influence prices.

Logan & Bryan's letter follows: "Liverpool cables were expected to show much weaker than they came this morning, but the reason of the old crop is moving toward the spinner too fast, and the promise of an early movement of new crop is too remote to permit England and the continent remaining quiescent any longer. From that quarter, the most substantial support the market will receive for the balance of this crop year may be expected. They are short of the market and there is very little remnant of cotton left in America, which can be exported to them and a shrinkage of their holdings of spot cotton will come every week until well into next October. American markets responded rather sluggishly during the early part of the session to the strength abroad, and, after opening about seven points up, gradually eased off on the liquidation of some long cotton by one or two prominent commission houses until a decline of eight points under yesterday's closing prices was noted. At this juncture, it became evident that the supply of the unliquidated long cotton had been reduced to a minimum and realizing this, the market began to crawl until it finished at about best level of the day, with a better undertone than it has shown in the past ten days."

Cotton weather: Louisiana, part cloudy, showers; southeast portion, Arkansas, fair, cooler; northeast portion, Oklahoma, fair; East Texas and West Texas, part cloudy.

Following is range of quotations today:

Option—	Open.	High.	Low.	Bid.	Ask.
January	11.88	11.95	11.70	11.93	11.94
March	11.87	11.96	11.73	11.95	11.96
May	11.89	11.96	11.73	11.95	11.96
July	11.72	11.97	11.73	11.97	....
August	11.70	11.94	11.75	11.97	11.91
September	11.78	11.94	11.78	11.89	11.92
October	11.82	11.94	11.68	11.93	....
November	....	....	....	11.93	11.95
December	11.83	11.99	11.72	11.96	11.97

New York Coffee Market.

[Furnished by Logan & Bryan, Members New York and Boston Stock Exchanges, Bradbury building, Los Angeles.]

NEW YORK, July 23.—Following is range of quotations today:

Option—	—Open— Bid.	Ask.	High.	Low.	—Close— Bid.	Ask.
January	5.35	5.50	....	....	5.40	5.45
February	5.30	5.35	....	....	5.40	5.45
March	5.30	5.40	5.45	5.35	5.40	5.45
April	5.30	5.40	....	....	5.40	5.45
May	5.35	5.40	5.50	....	5.45	5.50
June	5.35	5.40	....	....	5.50	5.50
July	7.05	....	7.10	7.05	7.05	7.10
August	6.15	6.25	....	....	6.20	6.25
September	5.70	....	5.75	5.70	5.75	5.80
October	5.35	5.40	....	....	5.45	5.50
November	5

BIBLE LESSONS.

FOR SUNDAY-SCHOOL TEACHERS AND OTHER BIBLE STUDENTS.

Prepared for The Times by J. S. Kirtley.

SUNDAY, JULY 25.

Acts xvii, 16-34. Paul at Athens.

THE CONNECTION.

We left Paul and Silas at Berea, and we had great hopes that his old enemies would allow him to evangelize their noble people. As the Jews had done once before in Asia, now those of Thessalonica organized a mob and came down to Berea to protect both Jew and Gentile from the influence of Paul and his glorious gospel. A large number of the Bereans were converted, but they had to urge Paul away and send him on, away from threatened death. By sea he had a picturesque trip down the coast to Athens, passing Olympus, the fabled home of the gods, and many another monument of a heroic past. His spirit was torn by a sort of paroxysm of zeal for God and indignation at the wreckage of manhood that he saw. He saw all the works of idolatry in temple, and shrine, and statue, and altar. So many were the gods they cherished that they defied abstraction and called him the "Unknown God," in hope of thereby being on good terms with "whom it might concern." Without the true God their natural genius had not been able to preserve nor reproduce its best fruits, and they were a nation of curiosity seekers in philosophy. Each man was a disputant. The lack of business employments made them idlers. "Philosophy had degenerated into sophistry, art into dilettantism, oratory into rhetoric, poetry into verse-making. It was a city living wholly on its past." The market place was full of ragged orators and learned beggars.

In the synagogue Paul preached. In the market place he joined the disputatious crowd and preached Christ. The two schools of philosophers, epicurean and stoic, had a dispute with him, while many of them called him a "babbler," a "seed picker," like a bird, picking up a seed of idea here and there, and now trying to advocate it. He had some interest for them in that he told them "some new thing," namely, the resurrection of Christ.

THE LESSON.

I.

His Argument on Mar's Hill. 22-34.

"And Paul stood in the midst of the Areopagus and said:

"Ye men of Athens, in all things I perceive that ye are very religious.

"For as I passed along, and observed the objects of your worship, I found also an altar with this inscription, To an Unknown God. What therefore ye worship in ignorance, this I set forth unto you. The God that made the world and all things therein, He being Lord of heaven and earth, dwelleth not in temples made with hands; neither is He served by men's hands, as though He needed anything, seeing He Himself giveth to all life, and breath, and all things; and He made of one every nation of men to dwell on all the face of the earth, having determined their appointed seasons, and the bounds of their habitation."

(1.) The Novelty of It.

The novelty of his teaching won for him a formal hearing on the "Hill of Mars," where the high court sat. It seems to have been by the arrangement of the leading Stoics and Epicureans that he was invited away from the noises of the market place, where only conversation was possible, to a place where a more elaborate statement of his doctrine could be made. Every speech of Paul shows his remarkable skill in adapting himself to his audience. In every case he starts with what his hearers already know, and advances to what he wants them to know, and then to what they must do. Recall his speeches at Antioch, in Pisidia and Lystra.

(2.) His Conciliatory Attitude.

His first words are conciliatory. He must have said: "Gentlemen of Athens," in pleasant tones that reminded them of their own great orators. Instead of "somewhat superstitious," the word he used could be translated "very religious," just as well, and it is no doubt just what he meant. Those Athenians were very careful in religion to consider all the gods and to seek to know them all. Paul could well say that they were "more than others respectful of what is divine." It would secure their good will in advance and prepare them to receive some other truths not so palatable. Paul was a gentleman and he was very tactful—"all things to all men."

The proof of their religiousness he gives them. He saw an altar to every known god and, as if they must not leave any out, they included the one they did not yet know, if there was such a god. It was a remarkable concession for the Athenians to make with their national conceit, especially their pride of intellect. Their confession of ignorance is Paul's chance to enlighten them without exciting prejudice. There is one thing they want to know something about—that "unknown God"—and that is the one subject he had come to Athens to talk about. There is one thing they confess ignorance about and he can address himself to their ignorance. Paul sees the weak spot in their defense and trains his force upon it. He sees the open gate and enters the citadel.

3. His Demands on Them.

But this unknown God is not unknown to all men, for Paul knows Him (this is promising to the Athenians). He made all things (good, so far, they think to themselves;) He is Lord or Master of all things (not so bad, his auditors think, though they have always taught that a multitude of deities were creators;) He cannot be confined in temples; He cannot be cared for by men's hands, their fanes and shrines for offerings, on which they laid gifts that would bring Him under obligations to them, were wrong, since He had originally given all these things to them and was daily giving every valuable thing (sensation;) He had made all people of one substance, and instead of being governed by them, He was taking a control over them that was more powerful than fate, and yet wise and fatherly.

(4.) Treading on Dangerous Ground.

This was a great deal of information about the unknown God, more than they wanted. It cut through former ideas; it smote their conceit; it bade them go out of His place and get into their own. If we had any fears that Paul would carry his policy of conciliation so far as to sacrifice truth, we can dismiss them. As a philosophy of God, however, it cannot be very objectionable to them, except they could not think that they were made of the same material as the rest of the world. "Greeks and barbarians" was their classification of people. If all men were made by Him, and made of the same clay, and equally had His care, they, the Athenians, ree lowered from their position of preeminent importance. Each nation had its deity and was, therefore, a favorite with at least one god. In Minerva, the goddess of wisdom, Athens had at least one partial deity. Be careful, Paul; you started out with your audience, but you are now in imminent peril of losing them.

II.

The Personal Application. 27-31.

"That they should seek God, if haply they might feel after Him, and find Him, though He is not far from each one of us; for in Him we live, and move and have our being; as certain even of your own poets have said,

"For we are also His offspring.

"Being then the offspring of God, we ought not to think that the Godhead is like unto gold, or silver, or stone, graven by art and device of man. The times of ignorance therefore God overlooked; but now He commandeth men that they should all everywhere repent inasmuch as He hath appointed a day in which He will judge the world in righteousness by the man whom He hath ordained; whereof He hath given assurance unto all men, in that He hath raised Him from the dead."

1. Their Inexcusable Ignorance.

He makes his first application, and for the first time discloses a duty to these Athenians. God's providential care had one aim—to lead these people to seek after Him. The revelation of this purpose is the meaning of all history. The discipline of their failures should lead them to God. The encouragement to the seeker, then and now, is that God is not far from any one. Their philosophers, when they recognized them at all had Him fastened in temples or subordinate to His own creation—not near to their breathing hearts; and this teaching of Paul is not very palatable, even though, in quotations from two of their own poets, he shows that they regard themselves as His offspring. The poet sees deeper and thinks truer than the philosopher. Their noblest thought had discovered their kinship with God. This is not pantheism either. Aratus of Tarsus and Cleanthos the Stoic are the poets from whom he quotes. The godhead, or deity, is not like material things, if we are not. If God is still "unknown," it is not because He has hidden himself or is not near. The fault is with men.

This fault of ignorance of God has been dealt with very kindly by Him in the past, but for special reasons He will no longer over look it. In fact He proposes that they shall repent—change their mind, with all that it involves of acute consciousness of sin, sorrow for it, and reliance on the forgiving Savior—and the ignorance to which they confessed in the inscription on that altar is to cease.

2. God's Inexorable Demand.

At this point Paul begins to be something more than a philosopher like themselves. He is an ambassador, and he has an imperative message; God commands men to repent. This implies sin, and that was a new thing to the Greeks. Up to this point Paul does not seem to have told them the need of an atoning Savior, though he had been preaching Jesus in the "market place," nor the fact of sin; but it may be this is only a synopsis of what he said, or, perhaps, he was getting ready to make a climax of his speech with those two facts. The command to repent implies sin.

The urgency of the command is derived from a sight of the judgment, and the judge is the Man whom He had chosen, and God's proof to all men that the appointed Man is to judge, in that He had raised Him from the dead.

III.

Some Sneerers and Some Converts.

"Now, when they heard of the resurrection of the dead, some mocked, but others said, We will hear thee concerning this yet again. Thus Paul went out from among them. But certain men clave unto him, and believed; among whom also was Dionysius the Areopagite, and a woman named Damaris, and others with them."

(1.) The Savior's Death.

All along it was rapidly growing more hopeless for Paul. His use of the word "ignorant," which they had unwittingly given him, grew irritating as his speech went on, implying, as it did, that they could not perceive a God so near as he represented Him; the implication that their national care of the gods was a mistake offended them; the demand for repentance—they resented it; to be judged by a man was indicrously preposterous; the resurrection of that man from the dead is an irrational, ridiculous delusion; to be put on a level in all this nonsense with all other people is an unpardonable affront.

With one impulse they expressed satiety with such nonsense by leaving him in the midst of his speech. This was a very unhappy experience with Paul, to be treated with indifference. If they had taken enough interest in his speech to stone, or beat, or imprison him, he would have felt he was doing something. But he was not prepared to be let alone. He went out from them, we might almost say, whipped. His speech was a comparative failure. He displayed the most consummate skill in addressing them. The cause of failure was not in him nor God, nor His truth, but in them. In them the greatest wisdom, talent and artistic taste had become the powerful agent in their degeneration, and the wreckage was most awful among them. Most of them laughed heartily at his silly idea of the resurrection, and some of them were polite enough to ask him to stop, by telling him they wanted to hear him another time.

(2.) The Savior of Life.

But the gospel is never wholly in vain, and there is a saying clause in the story to the effect that some of them believed—a man of distinction and a woman, and were the representatives of a few others. This was a hard experience for the ardent missionary when he was "alone" at that. Yet he was not alone—his Father was "not far" from him.

WHAT THE MASTERS SAY.

Instead of the love of truth an insatiable intellectual curiosity possessed the inhabitants. This made them willing enough to tolerate the advances of any one bringing before them a new doctrine; and as long as Paul was merely developing the speculative part of his message they listened to him with pleasure. Their interest seemed to deepen, and at last a multitude of them conveyed him to Mars Hill, in the very center of the splendors of their city, and requested a full statemeat of his faith.—[Stalker.

Luke places before us the man who became "all things to all men," and who, therefore, in Athens made himself like an Athenian and adopted the regular Socratic style of general free discussion in the agra.—[Ramsay.

PERTINENT QUESTIONS.

(1.) Did Paul make a mistake in his conciliatory spirit?

(2.) Can curiosity kill conscience?

(3.) Is speculation destructive of conviction?

(4.) Were all sinners on a level before God?

(5.) Ought those who claim to be children of God try to be like their Father?

ROOSEVELT'S RECORD.

NAIVASHA (British East Africa) July 23.—The entire collection of specimens of the Roosevelt expedition now numbers 2000, covering mammals and birds of all sizes, from field mice to rhinoceri and from small shrike to bustards. It also included several thousand reptiles and insects. Mr. Roosevelt's last bull hippopotamus, which he shot recently, in Lake Naivasha, measured fourteen feet.

Philip Lagarde and L. C. Rogers, wealthy sugar planters from the Bayou Lafourche section of Louisiana, have apartments at the Van Nuys. They are accompanied by their wives.

Hamburger's SAFEST PLACE TO TRADE BROADWAY, EIGHTH & HILL STS.

SATURDAY A HALF DAY Double Power Items For Lively Selling

Share These Bargains! But Come Early! Store Closes at 12:30 P.M.

Watch the Green Tickets

Sample Sale
BOYS' SMART SUITS
$2.45 For $4 $5 and $6 values
Swagger looking well wearing suits of dependable materials. Mohair or serge lined coats. 6 to 16 years.

Sample Sale
PETTICOATS
$2.89 TO $5.00 Silk Ones
A splendid lot of manufacturer's sample silk petticoats, together with a few odd garments from our own regular stock. Of well-wearing silks and very nicely made.

Sample Sale
RIBBONS
Satins and taffetas in widths No. 60 and No. 80. Full sample bolts. Choice, yard..... 15c
Sample Lengths 10c
From 1 to 2½-yard sample lengths of satin and taffeta ribbons. Main Floor.

Sample Sale
Women's Canvas Oxfords
$1.50 and $1.75 Kinds 95c
Cool, comfortable, neat canvas oxfords, with light, flexible soles. Just what you will want for beach wear.

Sample Sale
Net and Silk Waists
$1.39 Values to $5.00
A whole day's business to be condensed into one-half day, Saturday—hence this big "extra special." The waist section will be one of lively interest. White, ecru, black and colored net and silk waists in this assortment.

HALF DAY Sale of Sample
STOCKINGS
25c A Pair, But Worth to $1
4000 Pairs Included, and the Range of Choice Is Wide
They're stockings we can thoroughly recommend and guarantee—the samples of one of the most successful hosiery manufacturers in the United States. Mercerized and gauze lisles, all-over lace and lace ankle, hand-embroidered and other fancy and plain kinds. Out sizes, too.
Some Opera Lengths

HALF DAY Sale of Sample
Wash Dresses $1 For Girls at
They're Samples of Regular $1.25 and $1.50 Kinds
For Saturday, too—and that's the day all mothers bring the girls to be outfitted. These are nobby dresses of plain colors, white or figured percale and lawn. Your choice of embroidery and lace trimmed creations or more tailored styles, nicely piped. High and Dutch neck models.
Sizes 6 to 14 Years

Sample Sale
Lingerie Dresses
For a Half Day $2.50
Dainty dresses for the women at a price never before matched for lowness, quality and style considered. White and light colored mulls and batistes are the materials—all bewitchingly lace trimmed. Second Floor.

Christian Endeavor.

AN OLD NATION, A NEW PROBLEM.

Terse Comments Upon the Christian Endeavor Topic for July 28: "Heroes of Missions in China."—[Matt. v, 13-16.

By William T. Ellis.

Some persons still think of China only in terms of Chinese laundrymen. They assume an attitude of rather contemptuous indifference toward the "heathen Chinese," and rather take credit to themselves for it. They have no knowledge of the real China, with its polished manners, its immemorial customs, its classical education, and its incalculable wealth in men, minerals, and merchandise. It is altogether beyond the power of most of us to visualize a nation of four hundred million people. So we go on in our provincialism, utterly unaware that some of the gravest problems of the twentieth century are being wrought out in that greatest of all living nations, which, within the memory of every person who reads these words, has reversed front with respect to all that is known as western civilization.

Whoever sets out to know China is wise with the wisdom of tomorrow.

A great many westerners have buried themselves as leaven in China, and, all unrecognized, their lives and labors are a factor in the present transformation of the empire.

To have lived greatly for great ends is a form of success achieved by many missionaries who have given themselves for China.

The idea of a career entertained by Jesus aptly describes the life of some of the great missionaries of China. "The Son of man came not to be ministered unto, but to minister, and to give His life a ransom for many."

The ancient art of China, and the history of China, have been appreciated by only a few persons, although today Chinese ceramics are prized by discriminating persons everywhere. Even the geography of China has been a "terra incognito," and the first really complete and correct maps have appeared within the past twelvemonth. These, characteristically, like most other pioneer enterprises in China, are the work of missionaries. This "Atlas of the Chinese Empire," with its separate maps of the eighteen provinces and four dependencies, is a work to evoke the enthusiasm of every student of China. It is issued by the China Inland Mission, and has a companion volume "The Chinese Empire." Such eminent sinologues as Sir Robert Hart and Sir Ernest Satow warmly praise the scholarly excellence of this work, which is only one more of the innumerable by-products of missions.

No hero of missions regards himself as such.

The scholarly power of some missionaries is really astonishing. There was Walter Medhurst, who could speak nine languages; Bishop Schereschewsky, who translated the whole Bible; Elijah Bridgman, also a Bible translator, and such living veterans as W. A. P. Martin, D. Z. Sheffield, Arthur H. Smith, Dr. Wherry, and the lately deceased Calvin J. Mateer. The new education of China is in the hands of Christian missionaries and their students.

Morrison, Milne, Chauncy Goodrich, Walter Lowrie, J. Hudson Taylor, John L. Nevius, Dr. Peter Parker, Bishop Boone, Wells Williams, H. Blodget, Dr. Griffith John, James Meadows, Hunter Corbett—how the names of the great servants of China mount up. The western world little knows what they have done, but some day China will enshrine them in her hall of great ones.

To say that all missionaries are great and noble and heroic is, of course, ridiculous. They are not. I have met all kinds in China alone. But I remember most clearly such men as the reserved and scholarly B. C. Patterson, a southern Presbyterian; Dr. J. Walter Lowrie, the great son of one of China's great missionaries, and himself the savior of his city from destruction by the Allies in 1900; the sturdy, tireless Courtenay H. Fenn, miller of the Peking siege and now teacher of teachers and a Christian administrator; Isaac T. Headland, connoisseur in Chinese art and literature; Fletcher Brockman and D. Willard Lyon, major-generals of the new army of Chinese young men; Dr. W. H. Park, the beloved doctor of Soochow, and Dr. H. C. DuBose of the same city, father of the anti-opium movement that is relieving China and the world of this curse.

An increasing number of natives are to be numbered among the Christianizing forces of China. Once we reckoned upon the missionaries to convert the nation; now we see clearly that if China is ever won to Christ the chief agency will be the Chinese native church. Already there exists a China evangelization society, manned and supported wholly by natives. The spirit and ability of these young Chinese were among the finest evidences of Christian progress that I encountered in China. There are a number of self-governing native churches, and the day is approaching when these bodies will be even stronger in China than they now are in Japan.

The business man or government official who lives a Christian life in China is to be reckoned among the real missionary agencies at work in that empire.

A new form of Christian coöperation now at work in China is the Missionary Service Association. This is in line with the complete modernization of the whole missionary enterprise. The aim is to serve as business agent for all the mission boards and societies, supplying missionaries with the necessities of life at the lowest possible prices, through the coöperation of wholesale merchants and manufacturers of America, Great Britain and Australia.

After all has been said, it remains patently and profoundly true that the greatest of all missionaries is the mysterious and inscrutable Spirit of the living God. The latest news from China is like a breath from Pentecost. It tells of wonderful outpourings, with extraordinary manifestations, of the Spirit upon the stolid natives of Manchuria, so that now the gospel is sweeping like fire through the whole region about. The revival overleaping vast stretches of country, has since gone to Nanking, the ancient southern capital of the empire. This is no mere warming of Christian fervor, such as the home churches occasionally know. It is a consuming fire, that is purifying the native church and imparting to it a new radiance, so that the non-Christian neighbors are being won in numbers to the company of peace-filled believers.

Where Important Services Will Be Held Tomorrow

Temple Baptist Church

Worshiping in The Auditorium, Cor. Fifth and Olive Sts. Near all the downtown hotels.

REV. ROBERT J. BURDETTE, D. D., pastor. Morning service at 11 a. m. Sermon, "What Jesus Saw from the Cross," by the Rev. Charles Hastings Dodd, D. D., of Baltimore, Md. Evening service at 7:45. Sermon, "How One Man Was Converted," by Rev. Charles Hastings Dodd, D. D. Splendid mixed quartette of trained voices. Pipe organ with 6000 pipes, largest on the Coast. 3500 seats absolutely free. Everybody welcome.

Broadway Christian Church

Opposite the Court House.

Bible School at 9:30 a. m. Preaching at 11 a. m. by the minister, B. F. COULTER, and at 7:45 p. m. by B. B. Tyler of Denver. Young People's Meeting at 6:30 p. m. Welcome, all.

St. Paul's Pro-Cathedral

523 South Olive St.

RT. REV. J. H. JOHNSON, D. D., Bishop. VERY REV. WILLIAM MAC CORMACK, Dean. 7:30, Holy Communion. 11 a. m., Morning Prayer. Sermon by the dean. Topic, "THE CHRISTIAN'S CREDENTIALS." 7:45, Evening Prayer. Sermon by the dean. Subject, "THE FAITH AND WORKS OF CHRISTIAN SCIENCE."

First Congregational Church

Hope St., near Ninth.

REV. WM. HORACE DAY, D. D., pastor. Rev. J. Percival Huget, D. D., of Galesburg, Ill., will preach at both morning and evening services. 11 a. m., "CHRIST'S SOVEREIGN RIGHT." 7:45 p. m., "THE DELUSION OF THE UN-EARNED."

First Baptist Church

Flower St., near Seventh.

The pastor, JOHN QUINCY ADAMS, will preach at 11 a. m. on "Peculiarities of the Pentecostal Life." At 7:45 p. m., Rev. Lemuel C. Barnes, D. D., of New York City, will preach. Young people's rallies at 6:30. Sunday-School at 9:30 a. m. All seats free and everybody welcome.

Second United Presbyterian Church

Washington and Santee.

REV. HENRY W. CRABBE, Pastor. Services at 11 a. m. and 7:30 p. m.

First Presbyterian Church

Twentieth and Figueroa.

REV. WILLIAM A. HUNTER, pastor. (Residence, 328 W. 23rd st.) Preaching, 11 a. m., by Dr. E. S. Chapman, 7:30 p. m., Rev. R. M. Mateer of China. Sunday-School at 9:45 a. m. C. E. at 6:30 p. m. Prayer meeting Wednesday evening.

Immanuel Presbyterian Church

Cor. Tenth and Figueroa Sts.

REV. HUGH K. WALKER, D. D., Pastor. Services at 11 a. m. and at 7:30 p. m. In the morning the Rev. Robert M. Mateer of Shantung, China, will preach. Evening sermon by the Rev. Lewis J. Adams, the assistant pastor. Bible School, 9:30. Y. P. S. C. E. meets at 6:15.

The Independent Church of Christ

Eighteenth and Figueroa

REV. J. S. THOMSON, pastor. 11 a. m. service. Subject of sermon, "Jesus as the Manifestation of God." Solo, "Jesus from My Heavenly Home," by Mrs. George F. Drake. Selected by Mrs. Kirk. Miss Mary L. O'Donnell, organist. This will be the last service before the two months' vacation. Communion Sunday, October 2. All are welcome, especially strangers.

Magnolia Avenue Church

W. 25th St. and Magnolia Ave.

REV. JESSE P. McKNIGHT, pastor. Sunday-School, 10 a. m. Church service, 11 a. m. Christian Endeavor, 7:45 p. m. Rev. John T. Stanley will preach at 11 a. m. on "The Wise Choice." The pastor will preach at 7:45 p. m., "An Audience with the King Came of It." Cordial welcome to all.

First Christian Church

Hope and Eleventh Sts.

REV. A. C. SMITHER, pastor. Sunday-School, 11 a. m. Christian Endeavor, 6:30 p. m. Christian Endeavor prayer-meeting, 7:30 p. m. stereopticon lecture on "Ancient and Modern," by pastor, Rev. A. C. Smither.

POINTS OF THE NEWS IN THIS ISSUE.

The City.

Automobile dealer in jail on manslaughter charge on account of killing of Feller; chauffeur, against whom like charge is made, slips away from officers.

Police department and officials of the street railway companies strive to find solution of the problem of traffic congestion on business streets.

Three more telephone lines being strung between Los Angeles and Bakersfield.

Children starting contest for Ballerino fortune.

Lone widow fails from street car and cracks skull; is taken to hospital, where she is for two days without friends knowing of her condition.

Former secretary of Gen. "Chinese" Gordon dies here.

Southern California.

Five arrests of drivers worry Pasadena carriage men, who combat city's action regaining public stand.

Thundershower saves lives of six San Bernardino prospectors, who get relief from thirst torture.

Reports from grain and hay ranches in Riverside county where $3,000,000 harvest is proceeding, indicate loss by Friday's rain will be slight.

After enduring frightful suffering men who were on schooner loaded with dynamite which was blown up off Mexican coast, return to San Pedro.

Pacific Slope.

Unable to bear sight of other woman attracting young husband wife shoots and kills Portland physician.

Landlady-wife sues boarder-husband for failure to pay her board as well as his own in her boarding-house.

Bronze bust of railroad builder, James J. Hill, soon to be unveiled at Seattle.

Emissaries of China brings news to Victoria that Japanese sailing schooner has been seized by Russian cruiser.

Four bolts of lightning strike Utah cabin, killing wife, rendering father and son unconscious, prostrating brother and neighbors.

Del Paso Land Company near Sacramento sued for quarter of a million dollars for failure to transfer property under option.

General Eastern.

Sutton's mother and sister still maintain they will prove he was beaten to death.

Dr. Menn will sue Baron de Rothschild for defaming character of Miss Olga Nethersole, for whose lost young Baron Oscar killed himself.

Washington.

President Finlay, of Southern Railroad, sees increase of transportation facilities between United States and South America.

Brother of Col. Stewart seeks to have retired officer promoted to rank of brigadier-general.

Conferees on tariff bill reach no final agreement and will remain in session Sunday, but it is understood hides will be free.

Foreign.

Famous French aeronaut succeeds at last in sailing across British Channel in airplane.

Europe, still dazed by shock of Clemenceau's sudden fall, is anxiously asking, what next?

Spanish situation becoming more grave daily, and revolutionists make fierce attack on Alfonso.

Omission of Mrs. George Keppel from Ambassador Reid's list of guests starts rumor that she is no longer favorite of King Edward.

Mme. Nordica to wed New York banker in London on Thursday.

Financial.

Stock market waiting, inert, for action of Senators and tariff bill; Southern Pacific drops full point in price.

Extreme weakness marks trading in wheat pit; large holders are moderate bears and longs fall in line.

SIX YEARS AFTER.

VICTIM LIVES, PRISONER GLAD.

MAN ARRESTED HERE ADMITS CRIME IN EAST.

Held in County Jail to Await Arrival of Officers to Take Him to Waterbury, Ct., He Confesses Having Shot an Old Friend While on the Road.

Israel Labis, alias B. Oberman, is held at the County Jail awaiting the arrival of officers from Waterbury, Ct., to convey him back to his former home. He is charged there with a murderous assault upon Samuel Miller. The prisoner has confessed to the part he played in the attempt to slay Miller, and told the officers yesterday that he is glad to know that his victim did not die from the wounds that Labis says he inflicted upon him. Labis will return to Connecticut without any contest.

Labis has been a resident of Los Angeles for several years. When he came here he immediately became connected with several Jewish societies. He is 45 years old. He was taken into custody at his home, No. 1372 East Twentieth street, by Deputy Sheriffs Mack and Wright.

Through certain sources Deputy Sheriff Wright had reason to think that Labis was wanted in Waterbury for some crime, and on Thursday wired to the police authorities of that city. An answer conveyed the information that Labis was charged with a murderous attack upon Miller. The arrest followed yesterday morning.

A junk dealer is Labis. Miller, his victim, followed the same business at the time of the attack. The men were friends, it is understood. Six years ago, when the shooting took place, Labis was operating in the vicinity of Waterbury, and one day he met Sam Miller on the road between Thomaston and Waterbury. Labis asked if he might allow him to ride in his wagon, and the permission being given, climbed in. The shooting soon followed a ball from a revolver in the hands of Labis penetrating one of the other's left breast above the heart. There was no evidence of his crime. Labis left the body of Miller in a clump of bushes beside the road, and drove off in the wagon. Labis was suspected of having killed Miller, but he recovered from his terrible wounds, and is said to be about to prosecute his assailant.

Labis sold out everything he possessed at Waterbury, and came to the West, making his first stop in Chicago, thence to Kansas City, from that point came to Los Angeles. His wife joined him here, but after a while left, and soon after he married another woman, whose name he has changed. It would have it, was Miller. For several years he has been conducting a small business in this city under the name of B. Oberman. He made a fair success here.

HERE'S A BIG DAM.

Bear Valley Mutual Water Co. Will Double Its Storage Capacity at Once.

REDLANDS, July 21.—The Bear Valley Mutual Water Company will begin at once the construction of a new dam 100 feet below the present one. It will build it twenty feet higher than the original dam, which now impounds fifty-three feet. This will double the capacity of the Bear Valley reservoir and reserve water supply of the lands, extending the lake one and one-half miles farther up the valley and widening it by about a half mile.

President Garstin and other officials of the company will go to New York today to make preliminary arrangements for starting work. It is necessary to purchase considerable land in the valley adjacent to the present reservoir. Already the most of this land and cabins have been bought. The negotiations started for the remainder of the property. It is expected that the improvement will cost in excess of $1,000,000 and require two years to complete.

THERE will be lots of good fiction in The Times Magazine the coming Sunday.